Earth Systems Lao

Industrial Rubber Plantation of the Viet-Lao Rubber Company,
Bachiang District, Champasack Province

Assessment of the Environmental and Social Impacts created by the VLRC Industrial Rubber Plantation and Proposed Environmental and Social Plans

Final Report

6 May 2007

Prepared by François Obein

For Agence Française de Développement

Table of Contents

Executive Summary 5

Introduction 6

Part A – Background and Legislative Framework 6

1. Brief description 6
2. Political background 6
3. Authorisation and Licence Agreement 7
4. Pre-feasibility study 8
5. Feasibility study 9
6. Contribution to the economic development of Champasack Province 9
7. Lao Policy, Legal and Administrative Framework 10
   - Environmental Protection Law 10
   - Forestry Law 10
   - Land Law and land titling legislation 10
   - PM Decree 192, 7 July 05, on the Compensation and Resettlement of Development Project 10
   - Labour Law 11
   - Decree 207/PM on Social security system for enterprise employees 12
   - Convention on climate change 12
   - Convention on the protection of the World Cultural and Natural Heritage 13
   - Other international conventions 13
8. Enforcement and implementation of the laws relative to the Project 13
   - Environmental Protection Law 13
   - Compliance with PM Decree 192 13
   - Labour law and social security Decree 14

Part B – Project Description 15

1. Project location 15
2. Land use in the plantation areas 16
3. Population 16
4. Development of the Plantations 16

Part C – Impacts 18

1. Environmental Impacts 18
   - Wildlife 18
   - Erosion and sedimentation 19
   - Chemicals 20
   - Waste Management 21
2. Social Impacts 21
   - Methodology 21
   - Loss of land and access to land 22
   - Loss of source of revenues (direct and indirect) 24
   - Resettlement of Ban Thongchanh 24
   - Influx of workforce external to the area 24
   - Monetary compensation provided by VLRC and associated problems 25

Part D - Environmental and Social Action Plans **27**
1. Environmental Plan 27
Conversion to plantation and loss of habitats for wildlife 27
Erosion and sedimentation 27
Use and storage of chemicals 27
Waste management plan 28
2. Compensation Programme 29
3. VLRC Social Plan 29
Introduction 29
Workforce requirements 29
Current workforce 30
Employment contracts 30
Allocation of 8 ha of plantation per household 31
Complaints about employment at VLRC 31
Recommendations 31
4. Transition and Income Restoration Programmes 32
Transition programme 32
Income restoration programme 32

Conclusion **33**

Annexes
Annex 1 – Summary table of results of consultations per village.
Annex 2 – Data collected at the household level.
Annex 3 – Animal production systems.

EXECUTIVE SUMMARY

Vietnam General Rubber Corporation entered into an Authorisation and Licence Agreement with the Government of Lao PDR on the 18th of January 2005 for the development and the operation, over a period of 50 years, of a 10,000 ha rubber plantation and the establishment and operation of a rubber processing factory in Lao PDR. The area selected for the development of the plantation is the district of Bachiang. 33 villages, totaling a population of 12,644 people, have been directly impacted by the project, having lost all or part of their agricultural lands. In October 2006 8,000 ha out of the 10,000 ha had already been planted and the remaining cleared.

A Feasibility Study was undertaken in June and July 2006, reviewing the technical, financial, social and environmental aspects of the project and updating the pre-feasibility study undertaken by GERUCO earlier. Although the Feasibility Study is globally positive, in particular in financial terms, with a net benefit expected for the Vietnamese company, VLRC, of US$0.25B for a 20 year cycle and conservative market price for rubber, the study also raises concerns of a social nature in terms of compensation and employment and calls for an operationalisation of the Authorisation and Licence Agreement.

The Consultant noted indeed that major existing Laotian legal instruments such as the Environmental Protection Law of 1999, and the Prime Minister Decree 192 on the Compensation and Resettlement of Development Project, had not been complied with during the development of the project and that negative environmental and social impacts had started to materialize, without plans in place to mitigate them.

The environmental impacts observed are those commonly associated with industrial plantation projects, and are related to an easier access to wildlife and associated increased pressure, erosion and sedimentation during the preparation of the plantation, risks of pollution by improper storage and handling of chemicals and poor waste management practices. The major social impacts noted during the consultations undertaken by the Consultant result from the loss of land and access to land (83% of the agricultural lands have been lost) and the loss of source of revenues, associated with the inconsistent compensation approach taken by the Vietnamese company.

In order to address the impacts created by the project, the Consultant recommends a number of measures that should be incorporated into an Environmental Management Plan, suggests that a Compensation Programme is put in place with the objective to provide a fair and uniform cash compensation to the households, that the Vietnamese company, VLRC, puts together a Social Plan addressing employment concerns, that a Transition Programme is set up to ensure that the severely affected households are not worse off because of the Project, and that an Income Restoration Programme is developed.

INTRODUCTION

This report, prepared for *Agence Française de Développement* (AFD), presents an assessment of the environmental and social impacts created by the rubber plantation project (the Project) of the Viet-Lao Rubber Company (VLRC) in Champasack province, in the south of Laos. It is based on field investigations and consultations in the area impacted by the Project, undertaken from September 2006 to November 2006, by Earth Systems Lao staff and a team of experts of the Nabong Faculty of Agriculture *(Dr. Silinthone Sacklokham, Dr. Nhot Phrachomphon, Fongsamouth Suthammavong, Souklaty Sysaneth and Khosada Vongsana)*.

The first part (Part A) of the report presents the background and legal framework of the Project; Part B describes the Project, its components and environment; Part C details the environmental and social impacts of the activities undertaken so far, and Part D presents directions for the development of the Environmental and Social Plans.

We wish here to express our sincere gratitude to the various people met during the investigations, in particular GOL officials, the Viet-Lao Rubber Company, the Vietnam General Rubber Corporation (GERUCO) and all the villagers met.

PART A – BACKGROUND AND LEGISLATIVE FRAMEWORK

1 - Brief description

Vietnam General Rubber Corporation (GERUCO), a large state enterprise managing 220,000 ha of rubber plantations in Vietnam, entered into an Authorisation and Licence Agreement (ALA) with the Government of Lao PDR on the 18th of January 2005 for the development and the operation of a 10,000 ha rubber plantation and the establishment and operation of a rubber processing factory in Lao PDR. A dedicated Company, the Viet-Lao Rubber Company (VLRC) was created for this purpose by GERUCO, owned at 100% by 8 rubber companies controlled by GERUCO. The ALA grants to VLRC concession rights for the 10,000 ha rubber plantation in Champasack Province for a duration of 50 years. The Investor, GERUCO, is to invest US$22M for the project development and operation. The area selected for the development of the plantation is the district of Bachiang, where suitable soil conditions were found for rubber plantation. 33 villages, with a total population of 12,644 people, are directly impacted by the project, having lost all or part of their agricultural lands. Plantations started during the rainy season 2005 and continued during the rainy season 2006. In October 2006, nearly 8,000 ha out of the total of 10,000 ha had been planted with rubber trees, leaving the remaining 2,000 ha for the rainy season 2007, and more than the 10,000 ha[1] of the Concession had been cleared.

2 - Political background

This Authorisation and Licence Agreement is the result of high level decisions taken between the Lao and the Vietnamese Governments since 2004. The VLRC Project was developed over the years in the spirit of a number of agreements between the Laotian and the Vietnamese Governments, such as:

- The Agreement on Economic, Cultural, Technical and Scientific Cooperation of 2004;
- The Aide-memoir of the 10th of May 2004 on Lao-Vietnamese Cooperation;

and high-level meetings between the two governments:

- Visit of the Lao Deputy Prime Minister to GERUCO on the 5th of May 2004;

[1] 10,878 ha at the beginning of October, clearing of the land was continuing in November 06.

- Meeting on Cooperation for the Development of rubber plantation between the Lao Vice Minister and a delegation of GERUCO at the Lao Committee for Planning and Cooperation on the 16th of June 2004;
- Meeting between the deputy director general of the Department for the Promotion of Foreign Investments of CPC and a delegation of GERUCO on the 21st of June 2004, setting the principles for the creation of a Vietnamese owned Company for the development of a rubber plantation.

Following the approval by the People Committee of the Province of Champasack, on the 27th of October 2004, the note 120 of the People Committee of the district of Bachiang transferred 19,000[2] hectares to the VLRC for the objective of developing the rubber plantation project.

3 – Authorization and Licence Agreement

The Authorisation and Licence Agreement (ALA) that was signed on the 18th of January 2005 between GOL and GERUCO granting concession rights for a 10,000 ha rubber plantation for a period of 50 years, sets the framework for the development and the operation of the project.

According to the ALA, the Ministry of Agriculture and Forestry (MAF) is the party to approve the plans that have to be submitted by the Company prior to the start of the implementation. These plans are mainly the survey for concessionary approval and a technical and economic feasibility study (Art. 4).

As per the ALA, the Viet-Lao Rubber Company has the obligation to:

- Provide information on work method, schedule, drawing of potential land survey, and later, survey schedule for concessionary approval to the Government.
- Carry out a technical feasibility study and submit it to the Ministry of Agriculture and Forestry for concessionary approval prior to undertaking of the Project.
- Arrange leasehold contract with appropriate governmental agencies within 30 days after finishing land surveys.
- Pay land lease fees in accordance with the regulations of concerned ministries.
- Ensure that adverse social impacts of the Project are effectively mitigated in a manner in conformity with people's ethnic life style.
- Undertake the Project according to the Agreement and as set forth in the investment and technical feasibility study within the Concession Land approved by MAF.
- Provide services to villagers that would be interested in developing small-scale rubber plantations.
- Give priority to Lao nationals in recruiting and hiring employees.
- Transfer, to the extent possible, relevant skill to Lao employees.
- Hire employees in conformity with the prevailing Lao Labour Law.
- Be liable for payment of Lao employee's health care as required by the Law.
- Adhere to standards and practices concerning the protection of the environment that are in force in Lao PDR.

VLRC undertook in 2005 a survey, of a pedological nature only, of the area to identify the lands suitable for rubber plantation, and a technical and economic feasibility study, in June 2006. The Consultant is not aware of other documents that would have been submitted in early 2005 to the Government to obtain the formal approval to start the plantation in the rainy season 2005.

VLRC has taken a different approach for the development of the plantation from what was agreed in the ALA: Surveys of the plantation are undertaken once the plantations have been established and are then

[2] This is the area for survey.

submitted for concessionary approval to the Government which is then placed in front of a fait accompli, with the associated impacts to deal with.

The ALA, in its article 16, creates a Cooperative Advisory Committee for the purpose of monitoring and assisting with implementation of the Project, which is the appropriate body for revision of the provisions and covenants of the Agreement. This Committee, which should include representatives of the various technical services of the Government, should be convened regularly to monitor compliance of the project with the Agreement and, if necessary, revise the Agreement.
This Cooperative Advisory Committee was not operational at the technical level in November 2006.

4 - Pre-feasibility study

A pre-feasibility study was undertaken by GERUCO. Its main findings are the following:

- The Concession given in the Bachiang district is, based on the experience and expertise of GERUCO, suitable for the development of a rubber plantation on the basis of the land, the soil, and the climate.
- Only 7 villages are considered to be impacted by the project, the majority of them belonging to the Lao Loum group[3], and having their economy based on the agriculture. If the agricultural production is said to have improved in the recent years, the agricultural economy is qualified in the pre-feasibility report as being "*instable*".
- The investment in rubber plantation and rubber processing factory is relevant considering the current international market and its future prospects.
- A schedule for plantation is proposed, as are the varieties and the methods to be used for the development of the plantation and the operation.
- It is estimated that the average yield for one cycle of plantation (20 years) could be 1.8 T/ha/an, or 360,000 T for one cycle of production. The capacity of the rubber processing factory is set at 18,000 T/year.
- At this stage, products considered were: Technically Specified Rubber (TSR), latex sheets, and centrifuge latex.
- The principles for the organization of the VLRC were set and the companies that will own the VLRC were selected (initially Dau Tieng, Ba Ria, Binh Long, Phu Rieng, Tay Ninh, Quang Tri[4]).
- Requirements in terms of workforce were set at 3,743 individuals, including 3,300 workers on the plantation.
- The total cost of investment was estimated at US$34.7M, or an investment of US$3,473 per ha of plantation, including the processing or US$2,275/ha for the plantations only.
- The part of the investment coming from the shareholding companies was set at US$15.9M and the loan requested to AFD at US$18.8M.
- Net benefit was calculated at US$233.6 per T for a market price of US$1000/T, or US$168M for 20 years, with the same market price of US$1000/T.
- The revenues of the project to the national budget of GOL were estimated at US$56.8M for the duration of the project (obviously the 20 year cycle), with the following breakdown:
    - US$1.7M for the land lease;
    - US$45M in taxes;
    - US$10M from taxes on workers income.

The overall recommendation of the pre-feasibility study was to go ahead with the implementation of the Project.

[3] Both assessments are wrong. There are at least 33 villages impacted by the project, possibly more if the 19,000 ha are considered. There are 9 to 10 different ethnic groups in the area.
[4] By the time of the feasibility study, the shareholders were brought to 8 companies, with the addition of GERUCO and Hoa Binh Joint Stock Company.

5 - Feasibility study

The feasibility study was undertaken by the CROP Company for GERUCO in June and July 2006. It reviewed the technical, financial, social and environmental aspects of the project, and updated a number of aspects of the pre-feasibility study.

The feasibility study is globally positive although it raises a number of concerns on social issues, in particular in relation to:

- Insufficient compensation provided by VLRC to villagers who have lost their lost land and their source of revenues;
- Provision of employment, which should be done in priority to households who have lost their lands;
- Employment contracts, social security, and conditions of work, which have all to be clarified.

On these aspects, the Feasibility Study was calling for an operationalisation of the Authorisation and Licence Agreement signed between GERUCO and GOL.

The following technical and financial parameters were updated:

- The total investment was now calculated to be US$35.9M, with US$13.7M from the shareholding companies and US$19.75M from the AFD loan.
- The total production was set at 370,800 T for a 20 year cycle.
- Net benefit for the VLRC was calculated at US$247M for a 20 year cycle (market price for rubber set at US$1,500/T[5]).
- Revenues to GOL were calculated to be US$73.5M for a 20 year cycle, excluding revenues from workers income tax.

6 - Contribution to the economic development of Champasack Province

Financial projections made in the feasibility study estimate the expected revenues that will be obtained by GOL from the Project on 25 years of activities at a total of US$86.8M during a cycle of 25 years, or US$3.4M per year. This is broken down as follows.

Table 1 - Projected revenues for GOL, 25 years (source: CROP Feasibility Study).

Source of revenues	**Value (in US$)**
Taxes on contractors	45,714
Plantation Workers Income taxes	6,023,440
Industrial Workers Income taxes	161,906
Vietnamese workers Income taxes	66,819
Corporate and benefit taxes	79,076,000
Land lease fees	1,530,000
Total	**86,858,165**

Note: Financial projections are made considering an equal parity between US$ and €.

The ALA exempts the Company of land lease fees for the first seven years on the Agreement (US$8.5/ha/year as per the pre-feasibility study) and of income tax until the third year of operation of the plantation (article 13).

In addition to direct financial contributions, the Project will develop local expertise in developing and operating rubber plantations and in operating rubber processing factory in Laos.

[5] The feasibility study considered unlikely that the price of rubber will go below US$1,500/T , considering that price in July 2006 was above US$2,500/T and considering the important demand for rubber on the international market.

7 - Lao Policy, Legal & Administrative Framework

Over the last decade GOL has developed and updated a number of regulations and policies related to environmental and social impacts of development projects, and to employment conditions. The main legal instruments directly relevant to the Project, such as the Environmental Protection Law, the Forestry Law, the Land Law, the Prime Minister Decree on Compensation and Resettlement of development project, but also the Labour Law and the Decree on Social Security, are presented below.

Environmental Protection Law, 1999

The Environmental Protection Law was approved on the 3rd of April 1999. Basic principles are that whoever causes damage to the environment is responsible for the impact. Natural resources, raw materials and energy shall be used in an economical way to minimize pollution and waste and allow for sustainable development (art. 5). Important provisions of the Law include: Development projects and activities that have the potential to affect the environment shall require an Environmental Impact Assessment (art. 8) that has to be reviewed by STEA for approval before the start of the activities. There is also the obligation to control pollution in accordance with environmental quality standards (art. 22) set forth in regulations. A regulation on Environmental Assessment was issued in 2000.

Forestry Law, 1996

The Ministry of Agriculture and Forestry (MAF) administers the Forestry Law, approved on the 11th of October 1996. The Forestry Law includes the following general provisions: all organizations have obligations to protect and conserve forest resources including watersheds, wildlife and the environment (art. 8); GOL is responsible for allocating the use of forest lands and resources; in the management of forest resources, MAF has the right and responsibility to perform an executive, regulatory and advisory role to the government in the development of programmes, projects and legislation (art. 60).

Land Law, 2003 and land titling legislation

The Land Law, as amended on the 21st of October 2003, is the key legislation covering the rights and procedures related to tenure, access, use and management of land. It is based on the Land Law of 1997. PM Decree 3 and MAF Instruction 822 implement provisions of the Land Law regarding the allocation and zoning of forestland within village boundaries. Decisions of the Ministry of Finance (996, 997 and 998) govern land titling whereas PM Decree 150 governs land tax issues.
The implementation of the land titling programme is guided by three Ministerial Directives: MD No 996/MoF, 24 June 1998, MD No 997/MoF, 24 June 1998, and MD No 998/MoF, 24 June 1998.

PM Decree 192, 7 July 2005, on the Compensation and Resettlement of Development Project.

The Prime Minister Decree 192/PM of the 7th of July 2005, completed by the regulation issued on its implementation, defines, in detail, the "*principles, rules and measures to mitigate adverse social impacts and to compensate damages that result from involuntary acquisition or repossession of land*". The objective of the decree is "*to ensure that project affected people are compensated and assisted to improve or maintain their pre-project incomes and living standards, and are not worse off than they would have been without the project*."

The basic principles are based on:

- A proper assessment of socio-economic impacts of the project;
- adequate planning to avoid, mitigate and compensate these impacts;
- meaningful consultation and participation with affected persons;
- fair compensation to affected persons (APs) for their lost assets;
- assistance during the transition period before their income and living conditions are stabilized;
- Restoration of income;

- Respect of local culture and practices.

In particular the PM Decree 192, in its article 4, gives the responsibility to the project owner, VLRC in our case, to:

a) *"Carry out necessary surveys and field investigations, identify affected communities, prepare inventory of impacts by types and degree, determine capacity to take and implement mitigation measures […]. Project owners must provide appropriate funding to assist, support, relocate A[ffected]P[eople] and to implement income rehabilitation measures and to prepare necessary plans in an efficient and timely manner and approved by the concerned agencies […];*
b) *Make every attempt so that displacement and other direct adverse impacts on peoples' assets and income are avoided or, if unavoidable, minimized by examining all design options available to the project;*
c) *Be responsible for the timely provision of adequate budget for all aspects of planning, implementing, monitoring and evaluating all resettlement and compensation activities;*
d) *Pay particular attention to the needs of the poorest affected people, and vulnerable groups that may be at high risk of impoverishment. Appropriate assistance must be provided to help them improve their socio-economic status."*

The principles of compensation are detailed in the article 6 of the PM Decree 192, which indicates that "*Project owners shall compensate project affected people for their lost rights to use land and for their lost assests […] affected in full or in part, at replacement cost*" and that "*APs […] who do not have any legal Land Use Certificate or any other acceptable proof indicating land use right to the affected land and assets they occupy shall be compensated for their lost assets at replacement cost and provided additional assistance to ensure that they are not worse-off due to the project*."

The Article 7 of PM Decree 192 deals with the assistance that has to be provided by the project owner during the transition period: "*A[ffected]P[erson]s […] affected due to the loss of income and livelihood shall be provided with the following assistance until their income levels and living conditions can be stabilized […] food allowance, in cash or in kind and cash to compensate for income lost, during the transition period […], suitable development assistance […] during the transition period until they are able to restore their incomes or improve their living standards.*"

The Article 12 of PM Decree 192 is about public participation and consultation and states that "*the project owners shall [… ensure] that APs, local authorities and other stakeholders are fully informed and consulted and their concerns are taken into consideration at all stages of the project cycle, particularly during the planning and implementation phases of the land acquisition, valuation […] process.*" And that "*Project owners shall make concerted efforts for an effective public dissemination of information about the objectives of the project, the compensatory package […] through the mass media such as newspapers, radio, TV or public meeting and other means to inform local authorities at provincial, district and village levels and mass organizations, APs and other concerned people as necessary."*

Article 13 of PM Decree 192 presents the grievance mechanism that has to be put in place by the project owners and at their cost.

Labour Law, 1999

Decree 24/PR of the President of the Lao Republic, dated 21st April 1994, promulgated the Labour Law 002/NA of the 14th of March 1994, which purpose is to regulate employment relationships, to make the best use of workers' abilities to ensure national social and economic development, to enhance the efficiency and productivity of society and to improve workers' living conditions (art. 1).
The Law indicates in its article 2 that employers shall provide workers with fair wages, safe working conditions and social protection.

The Law prescribes general labour management rules, such as priority to be given to Lao citizens and prior conclusion of an employment contract between the parties (art. 6), establishment of a detailed scheme for the transfer of skills from foreign workers to Lao workers (art. 7), training to be organized and paid by the Employer to enable Lao workers to gradually become skilled and specialized (art. 8), social protection of workers (art. 8).

The conclusion and termination of employment contract is detailed in chapter III of the Law. In particular article 12 states that an employment contract must be concluded in writing and must stipulate work or functions to be performed. Article 13 gives the possibility to enter into verbal contract for work of a very temporary nature, such as on a daily basis. Article 15 stipulates how a fixed term or an indefinite contracts can be terminated, and terms of termination.

Article 25 indicates that hours of work shall not, for normal types of activities, exceed eight hours per day, six days per week, or 48 hours per week and article 27 indicates that overtime shall not exceed 30 hours per month, with each overtime period not exceeding three hours. Article 28 clearly indicates that workers have the right to one full day of weekly rest; article 29 entitles workers to sick leave with full pay for up to 30 days per year; and article 30 entitles workers to 15 days of annual leave per year with full pay, in addition to weekly rest days and official holidays.

In relation to women, Article 33 regulates the work of women, in particular forbidding work during the night from 10 pm to 5 am; article 35 entitles them to 90 days of maternity leave with full pay; and article 36 entitles them to receive a maternity benefit.

The work of persons between 15 and 18 years old is allowed provided that they do not work for more than six hours per day or 36 hours per week and are not employed to perform arduous work or work which is damaging to their health (art. 37).

Article 38 states that salary is to be paid either at the beginning or at the end of the month, and on time (art. 41) and article 39 indicates that all workers shall be entitled to receive equal salaries for work of equal quantity, quality, and value, without any discrimination as to sex, age, nationality or ethnic origin. Article 41 stipulates that workers have the right to ask their employer for clarification of the calculation of their salaries.

Chapter IX of the Law stipulates that the employer shall deduct income tax from salaries (art. 47) and that workers and employer shall contribute to the social security fund (see below Decree 207/PM, 23 Dec 1999).

Chapter X, about labour protection, stipulates that the employer shall be responsible for ensuring that the workplace is safe and not dangerous to the workers' health and details the measures that should be taken in its article 49, and raises in its article 50, medical examination and health care for workers. Chapter XI deals with occupational injury and disease and the associated responsibility of the employer, in particular in terms of compensation.

Chapter XII sets the basis of a pension scheme and compensation system, and associated payments due by the employer.

Decree 207/PM on Social security system for enterprise employees, 1999

The decree 207/PM of the 23rd of December 1999, sets out the principles, regulations, organizations, procedures and measures to ensure employees' social welfare rights and benefit with the objective of improving their living conditions and contributing to national socio-economic development. In its article 2 the Decree indicates that employees and employers are required to participate to the compulsory social security scheme. The Decree deals with social security issues, such as medical care for the insured persons and their families (Chapter 4), sickness benefits (Chapter 5), maternity benefits (Chapter 6), death benefits (Chapter 7), employment injury or occupational disease benefit (Chapter 8), retirement pension (Chapter 9), survivors' benefit (Chapter 10) and invalidity benefits (Chapter 11).

Convention on Climate Change, 1995

Laos became a signatory of the United Nations Convention on Climate Change on the 4th of January 1995. By doing so, GOL takes the responsibility for assuring that development in the countries meets the conditions of the convention. Some conditions that pertain to the Project include in particular the

enhancement of energy efficiency; and the protection and enhancement of sinks and reservoirs of greenhouse gases, taking into account commitments under relevant international environmental agreements.

Convention on the protection of the World Cultural & Natural Heritage, 1987

GOL ratified this Convention on March 20, 1987. A presidential decree on the preservation of cultural, historic and natural heritage issued in 1997 (No 03/PR) outlines the regulations and measures for the management, conservation, preservation and use of the national heritage. The Ministry of Information and Culture is responsible for implementing the Convention.

Other international Conventions

Lao PDR ratified on the 14th of August 1980 the international convention on the elimination of all forms of discrimination against women and the convention on the rights of the child on the 8th of May 1991, addressing in particular the issue of child labour.

8 - Enforcement & Implementation of the laws relative to the Project

Environmental Protection Law. No Environmental Impact Assessment (EIA) was prepared and submitted, prior to the start of the activities, in 2005, for approval to the Science, Technology and Environment Agency of GOL, despite the obligation under the Lao Environmental Protection Law for a project of this nature. It also seems that Government Authorities have not requested the preparation of this assessment. Environmental impacts have not been identified, avoided, mitigated or compensated. Unfortunately, as presented below, some obvious environmental impacts, which could have been avoided, have already materialized.

Compliance with PM Decree 192

None of the basic principles set in PM Decree 192 can be considered as been complied with by the Project.

Public participation and consultation have not reached all APs, and APs have never been consulted during the design of the project, and are not during the implementation. Clearing and preparation of the land, and compensation are done by the contractors of VLRC. The unfortunate clearing of a cemetery, is an example of this situation. VLRC claims that the company was expecting to receive a land free from any occupation.

Proper investigations and planning. Social and environmental planning is inexistent. Basic data such as the exact number of households impacted by the project, and the level of impact of the project on these households, were unknown until the Consultant started investigations.

Compensations. Compensations have been and are handled on an ad-hoc basis (see impacts section below), with obviously the objective to spend as little money as possible, instead of compensating fairly for the lost assets, especially when these assets are income generating assets. Some people are forced, or feel obliged, to accept the cash compensation offered to them.

Assistance during transition phase. No assistance is provided to the households put in the extremely difficult situation to have lost their productive assets and to have no access to employment at the VLRC. These households are in addition poor and vulnerable families. Some are in extreme distress, with the youngest thinking of leaving their village. The vulnerable households should receive dedicated assistance during this phase.

Income restoration programme and activities. They are inexistent, and up to now the Company has no plan to develop some. The Consultant is proposing a number of options.

Grievance mechanism. The Consultant is not aware of the existence of a formal grievance mechanism. The mechanism in place has not been able to deal with grievance expressed directly or indirectly by the APs, and has led to the current situation described above.

Funding by the Company to address these issues is limited, if not inexistent, and related staffing insufficient.

Labour law and Social Security Decree

A number of issues were raised during the consultations by workers employed the VLRC, such as:

- The lack of contract, and therefore the absence of guarantee of a work at the VLRC;
- The remuneration system, which is opaque to them, and leads to different remunerations for people working together;
- Having to work more than 8 hours a day;
- No day off, no sick leave, no annual leave, automatic dismissal after 3 days of absence;
- Late payment (2 weeks) of the salaries;
- Transportation of workers to site at the charge of the workers for some villages;
- The use of brokers for the recruitment of workers, and associated cost of these practices for the workers.
- At the level of the household employment of one worker (remuneration from 500,000 kips to 1 M kips) is just sufficient or insufficient, depending on the size of the household, to satisfy basic needs. Some households complained that their income level has reduced compared to their previous activities.

VLRC informed the Consultant at the beginning of October 06 that 6-month and 1-year employment contracts have started to be signed between workers and VLRC. Those contracts, in Lao and Vietnamese, lack essential information such as job description, remuneration, and conditions of employment. They are said to have been approved by the provincial authorities. They are considered by villagers more like letters of employment than contracts. Regarding social security issues, VLRC considers that in the absence of existing social security mechanisms in Champasack, there are no obligations to follow scrupulously the Decree 207/PM.

The above and the lack of a clear employment and labour policy tend to indicate that neither the principles of the Labour Law nor the principles of the Social Security Decree presented above are complied with.

PART B – PROJECT DESCRIPTION

1 – Project location

The project is located in the district of Bachiang, province of Champasack as shown on the figure below.

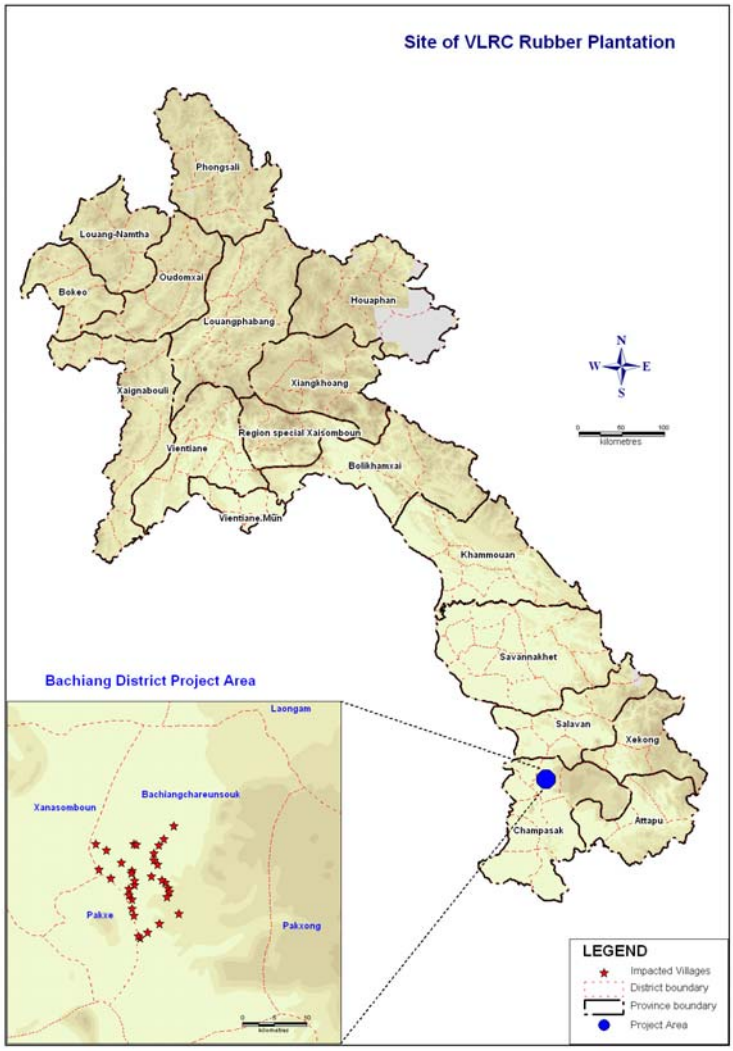

Figure 1. Project location in Laos.

Thirty-three villages are directly impacted by the Project, as the 10,000 ha of plantations are located on land previously used by the villages. These villages are listed and located below.

Table 2. The 33 villages directly impacted by the VLRC project.

Kang Thi 8	Nong Mak Euk	Phouthong Theung	Thi 10
Houay Pheune	Nong Khoua May	Thi 9	Mak Gneo
Done (Houay Champi)	Hoa Khouay Kao	Thi Nung km 16	Chiengsay
Phialath	Vang Pa Kua	None Sone	Phin Thong
Thi Nung Paksong	Nakay	Nonesay	Nong kok
Dong	Sam Nak	Phosay	Houay Seuay
Kang Thi 6	Nong Say	Nikhom	Nong Sim
Nong Bok Noy	Thong Chan	Samakysay	Oudomsouk
Muang Khay			

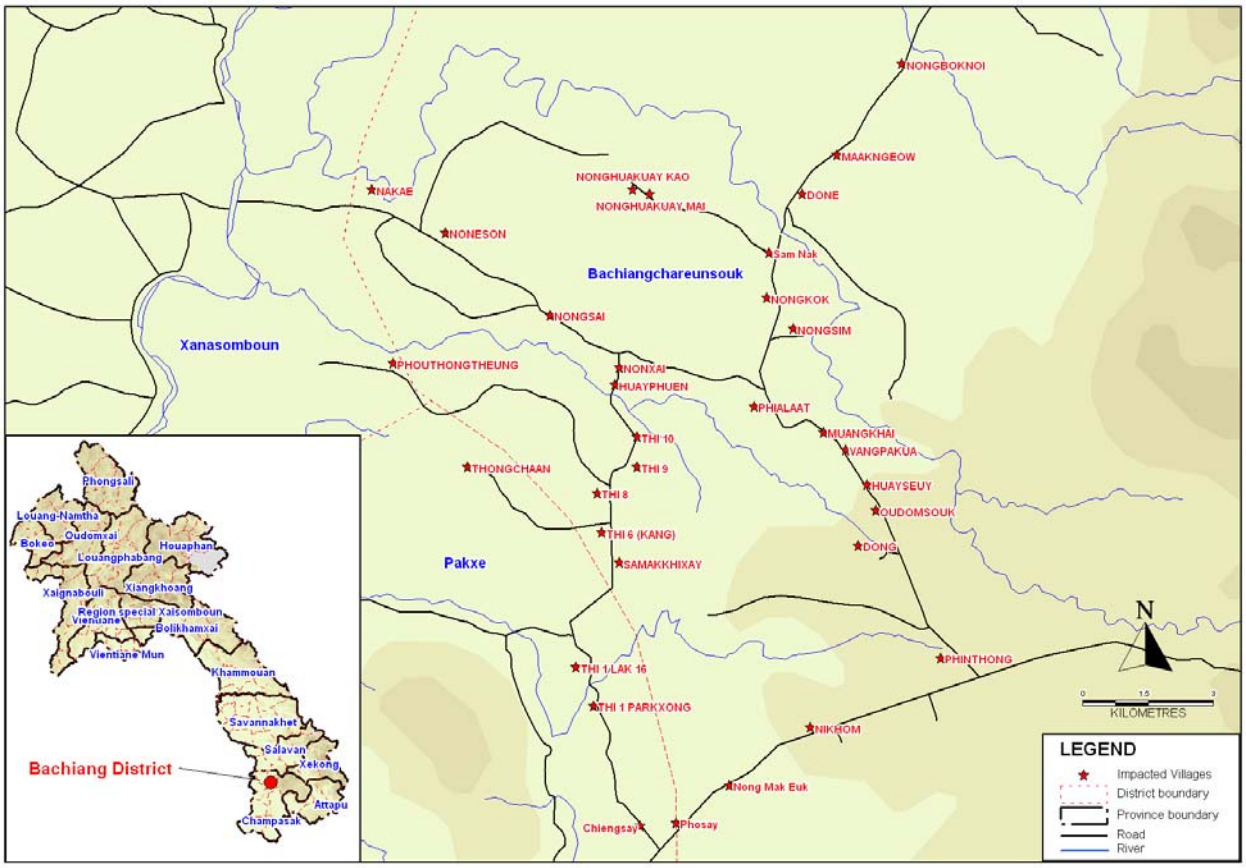

Figure 2. Location of the 33 villages directly impacted by the VLRC Project.

2 – Land use of the plantation areas

Four plantations farms, varying from 2,500 ha (farms #2 to #4) to 2,800 ha (farm #1) are being developed in the district of Bachiang on suitable soils for rubber plantations. The area was mainly made of agricultural lands, unstocked forests, and mixed deciduous forests. The closest National Protected Area (NPA) is the Dong Hua Sao NPA located in the south of the district of Bachiang, not impacted by the Project. This is shown on figure 3 below prepared by the Department of Forestry and on which the 4 farms have been approximately located, as precise information was not available from the VLRC.

3 – Population

In 2005 45,739 persons populated the district of Bachiang, in 8,093 households, and 81 villages. The 33 villages impacted by the project have a total population of 12,644 persons, distributed in 2,408 households. The project is impacting a little bit less than a third of the population of the district.

At the district level, Lao Loum and Phou Thay make 40% of the population with the remaining 60% being made of fourteen Lao Theung ethnic groups, in particular the Ta Oy (15%), the Souey (8%) and the Laven (7%).

4 – Development of the Plantations

The development of the plantations is described in details in the feasibility study prepared by CROP in July 2006.

Clearing of the land is made with bulldozer, tractors and excavators. The vegetation is pushed and burnt. Agricultural tractors then plough the land for plantation, with holes made either manually or mechanically. Planting is done at a density of 555 rubber seedlings per hectare in blocks of 20 to 28 ha. Most of the blocks are contiguous.

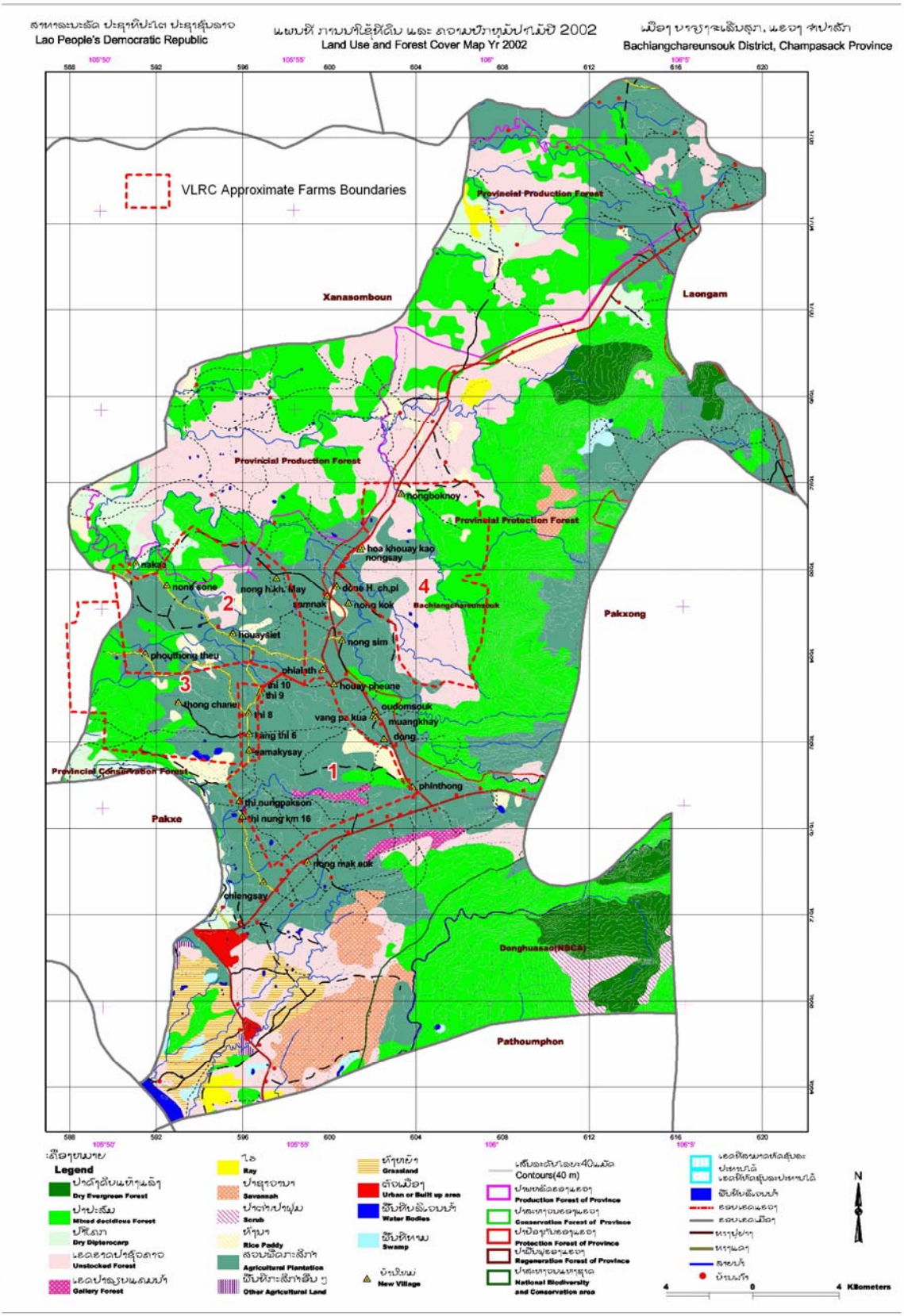

Figure 3. Land use in the area of the VLRC Project.

PART C - IMPACTS

As indicated above the establishment of the industrial rubber plantation is done through the conversion of agricultural lands, plantations (fruit, timber) and fallows, into large scale rubber plantations. The environmental impacts associated with such practices are presented in the first section. The social impacts originate from the loss of agricultural lands and access to land, which was the source of revenues for the local people. These social impacts are detailed in the second section.

Photo 1 - Farm #2 Plantation (September 06).

1 - Environmental Impacts

In September 06, rubber plantations were already established on nearly 8,000 ha out of the 10,000 ha set in the ALA, and the remaining 2,000 ha of the Concession were already cleared[6]. Environmental impacts had already materialized as described below. However in the absence of an Environmental Impact Assessment prepared prior to the start of the Project, the Consultant had no baseline to refer to to assess and quantify the extent of the environmental impacts that had occurred. There was also still no precise mapping available for the entire plantations, which made a comprehensive review of the environmental impacts impossible, unless the Consultant undertook the mapping of the 10,000 ha of the plantations, which was outside of the scope of this work. As indicated earlier this mapping is undertaken once the plantations are completed.
The environmental impacts presented below are the ones which have been observed by the Consultant during investigations by walk-over surveys.

Wildlife

The conversion of agricultural and forestry lands, even degraded, is directly impacting the existing wildlife by destroying natural habitats, and increasing vulnerability to hunting and predation.

The area was not described and considered as being a place of high biodiversity, but was obviously populated by wildlife. The closest area mapped as a National Biodiversity Conservation Area (Dong Hua Sao) is located immediately south to the project area (see figure 3). The absence of wildlife survey before the start of the project renders assessment only speculative. However it is obvious that the clearing and burning has destroyed habitats and facilitate access, hunting and fishing in this area. Captured wildlife is seen in the area of the project, and traded, as shown on the picture below.

[6] Data collected during the Sept/Oct 06 consultations indicated that 10,674 ha had already been prepared for plantation, which means that most of the land required for the 2007 planting season was already prepared.

Photo 2 - Lizards caught in the Project area.

Erosion and sedimentation

The plantations are developed in large contiguous areas (up to 1600 ha in the farm #1), which are denuded from their existing vegetation and therefore directly exposed to erosion.

From site observation, environmental impacts usually associated with large scale plantation activities have occurred (see photos 3 and 4). They are related to soil erosion, transport and sedimentation in the natural drainage, with the related impacts in terms of destruction of aquatic habitats and a direct impact in terms of expected reduced fish catch. Without prior established baseline it is impossible to measure the level of this impact and its extent downstream. One could expect that the aquatic habitats might be re-colonised, probably by a different species mix, once the vegetation cover is reestablished in the plantation in 4 to 5 years from now.

Photo 3 - Erosion in drainage channels

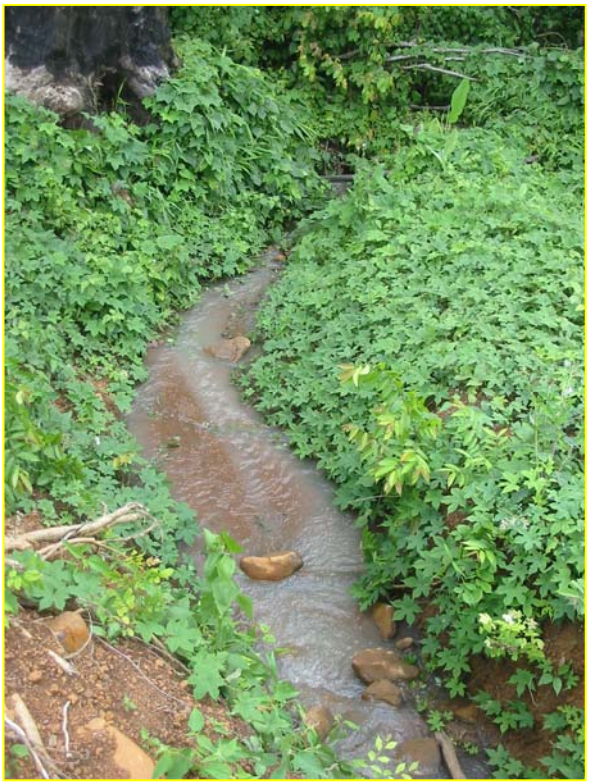

Photo 4 - Associated sedimentation downstream

Chemicals

The Technical Division of VLRC submitted to the Consultant the list of chemicals used on the Project. The chemicals have been imported by land from Vietnam. They are listed in the following table.

Table 3 - List and quantities of chemicals used by the Project.

Commercial Names	Quantities used in 2006	Quantities imported in 2006	Quantities to be used in 2007
Len Trek 40 EC	483 l in 2006	600 l	600 l
Glyphosan 480 DD	2,980 l in 2006	7,600 l	34,389 l
Vaseline	1,360 kg in 2006	1,700 kg	1,700 kg
Soulox 80 WP	20 kg in 2006	100 kg	100 kg
Anvil 5 SC	76 l	200 l	400 l
3 Green Leaves Fertilizer	760 l in 2006	7,700 l	11,000 l
Champion 77 WP	Not indicated	100 kg	-
Bi 58	Not used	-	100 l
Ridomil MZ 72	Not used	-	100 l
Bassa or Basudil	Not used	-	50 kg
Validacin 5 L	Not used	-	100 l

Storage of chemicals (pesticides, herbicides, but also fertilizer and petroleum products), but also equipment used for application, is not done in a bunded area (see photo 5 below), and therefore spillage cannot be contained, putting at risk ground water and surface water. The storage was described by VLRC as being of a temporary nature.

Photos 5 (a and b) - Uncontained storage of chemicals

During the consultations, most of the villages have expressed concerns for their health and the one of their livestock about a potential alteration of water quality due to the use of pesticides in the plantations. Surface water, which can be easily contaminated, is their main source of water.

Photo 6 - Inadequate storage of chemicals and equipment

Waste Management

The management of solid waste at the various sites is poor (see photo 7). Some of the waste is collected and recycled. The remaining is burnt, which is not good practice, especially if hazardous wastes are not separated. There is not sensitivity to the importance of the issue and the associated risks on the environment and on human health. Liquid wastes are managed in septic tanks.

Photo 7 - Poor waste and site management

2 - Social Impacts

Approximately 8,000 ha of plantations were established at the end of 2006 and more than 11,000 hectares of land are cleared[7]. Nearly all households in the Project area obtained their food and incomes from agricultural activities. Plantations are still in an early stage and therefore intercropping between the rows of rubber trees is still possible, and it is expected that this could continue for a few years, although yields will progressively decrease with the closure of the trees canopy. As some agricultural activities are still possible, the impacts have not yet reached their full level. The main impact is the loss of land affecting both food security and incomes. The social impacts associated with the development of the plantations are presented below.

Methodology

In the absence of any data, the Consultant had to undertake two rounds of consultations to identify and assess the social impacts created by the Project. These consultations had the forms of meetings,

[7] Clearing and preparation were still on-going at the beginning of November 06 despite the fact that more than the 10,000 ha granted by the Authorisation and Licence Agreement between GOL and GERUCO have already been cleared for plantation purposes.

interviews, surveys, and field transects with the villagers (photo 8). They were undertaken at the village and at the household levels by agricultural experts of the Nabong Faculty of Agriculture for the part dealing with land use and identification of potential alternatives for development and by staff of Earth System Lao for the collection of data at the level of the households. The first consultation took place from the 28th of September to the 7th of October 2006 and was undertaken by a team of 5 persons in the 33 villages impacted by the Project. The second consultation took place from the 26th of October to the 5th of November 2006 by a team of 6 persons. A database made of the data collected at the level of each household has been created. It covers 33 villages and 1,883 households out of the 2,408 households, i.e. a coverage of 78% of the households living within the Project Area. Not all households were available for the consultations and interviews, as some were harvesting their fields and some people were working at the VLRC at the time of the interview.

The main topics of the consultations and interviews were about the land, and their different types, agricultural activities, animal husbandry in the villages and in the households before and after the Project, various sources of incomes before and after the Project, compensation received from VLRC for their lands, number of people working at VLRC, number of people willing to work at VLRC and interested in smallholder rubber plantations. A summary of this data per village and household data is annexed to this report (Annexes 1 and 2).

Photo 8 - Consultations in villages affected by the Project.

Loss of land and access to land

The 33 villages impacted by the Project were found to have lost 83% of their agricultural lands. This major loss of land, and the loss of access to land is the most obvious and important impact for a

population who generates income essentially from agricultural activities. The table below presents the remaining agricultural lands per village.

Table 4 - Summary of loss of agricultural lands by village.

#	Village Name	Nb Houses	Nb Households	Total Population	Agricultural Village Area (ha)	Land taken by VLRC (ha)	Remaining agricultural land (ha)	% of remaining agricultural land
6	Kang Thi 8	80	93	217	278	253	-	0%
21	Houay Pheune	34	42	222	524	520	-	0%
23	Done (Houay Champi)	61	62	334	890	116	-	0%
31	Phialath	54	56	300	166	106	-	0%
16	Thi Nung Paksong	58	59	321	539	65	8	1%
30	Dong	47	47	228	213	90	4	2%
8	Kang Thi 6	26	26	166	405	370	15	4%
11	Nong Bok Noy	160	170	849	2,550	750	103	4%
14	Muang Khay	87	87	530	480	460	20	4%
18	Nong Mak Euk	51	52	304	1,086	536	50	5%
20	Nong Khoua May	40	42	288	554	520	26	5%
12	Nong Say	90	98	490	1,044	680	67	6%
25	Phouthong Theung	73	78	418	1,072	800	69	6%
4	Thi 9	47	47	262	489	455	33	7%
7	Thi Nung km 16	60	69	334	295	80	20	7%
26	None Sone	57	61	337	541	715	38	7%
17	Nonesay	51	53	306	438	38	39	9%
2	Phosay	28	33	169	82	33	8	10%
32	Nikhom	75	83	420	464	100	50	11%
9	Samakysay	60	68	305	422	395	50	12%
15	Hoa Khouay Kao	55	62	310	781	530	100	13%
13	Vang Pa Kua	55	58	346	275	245	37	13%
5	Nakay	72	78	425	698	350	98	14%
3	Thong Chan	28	29	152	436	371	65	15%
27	Thi 10	47	47	285	293	60	50	17%
28	Mak Gneo	71	71	403	520	405	100	19%
33	Chiengsay	71	71	446	414	409	80	19%
29	Phin Thong	109	115	608	840	800	205	24%
24	Nong kok	127	129	678	340	20	90	26%
1	Houay Seuay	80	93	458	517	317	180	35%
22	Nong Sim	103	104	489	585	97	299	51%
10	Oudomsouk	109	111	626	1,725	162	1,350	78%
19	Sam Nak	100	114	618	261	30	231	89%
	TOTAL	**2,266**	**2,408**	**12,644**	**20,217**	**10,878**	**3,485**	**17%**

Eighteen villages, representing a population of more than 6,075 people, were left at the end of 2006 with 10% and less of their agricultural lands. Of these, 4 villages (1,073 persons) are left with no land at all. Only two villages are left with 78% and 89% of their agricultural lands. These figures have continued to evolve since the Sept-Oct consultation: Vietnamese contractors are coming back to the various villages to acquire additional land. The agricultural lands left, and which are not in negotiation for acquisition by the

VLRC, consist of the soil of low fertility, such as feraltic soils, not suitable for rubber plantations, and equally not good for agricultural production.

At the level of the households, out of 1459 households, the loss of agricultural land was recorded as shown on the following figure, with 40% of the households having lost more than 80% of their agricultural lands.

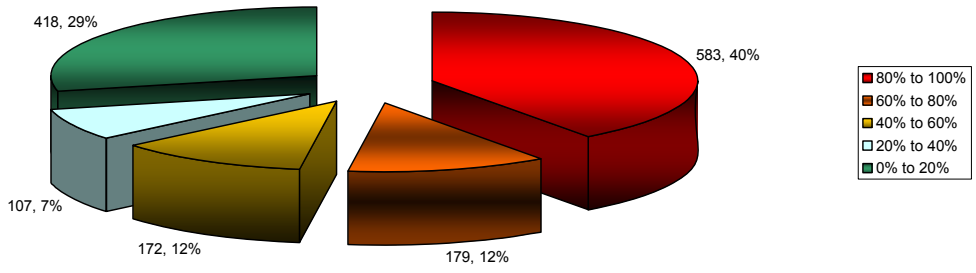

Figure 4 - Loss of agricultural land per household (number of hh, %)

Loss of source of revenues (direct and indirect)

As revenues are essentially generated from agricultural activities, a reduction of 90% and more of agricultural lands, will translate into a similar reduction in terms of revenues and food security. In addition to the direct loss of land, the transformation into plantations of lands that used to be the source of various products (NTFP, fish, grass, etc) has further reduced revenues.
As indicated below (see below employment at VLRC) this is only partly compensated by the activities offered on the plantations by VLRC.

Resettlement of Ban Thongchanh

The provincial government requested the financial assistance from VLRC to resettle Ban Thongchanh (29 households). People of Ban Thongchanh prefer to stay in their original village. Some land has been prepared for the new village, but no resettlement plan was available at the end of 2006.

Influx of workforce external to the area

Workforce external to the project area comes from Vietnam and surrounding Lao districts and provinces. Workers are accommodated within the compounds of the plantation farms or in the villages. The Consultant was not able to obtain a workforce register, showing the number and origin of the various workers involved at this stage of the Project. The situation was very fluid because of the nature of the operations and the fact that many workers are employed on a daily basis. It is estimated that they could be several hundreds of such workers. There has been no monitoring of the health situation during the last two years of the Project. It is therefore impossible to assess the health impacts created by the Project, in particular in terms of STD and HIV/AIDS. Based on the experience of projects of this nature, the incidence of such diseases could increase in particular if no measures are taken. Incidentally, villagers were concerned that the value of the dowry has been multiplied by up to tenfold since Vietnamese workers have started to marry Laotian women.

Monetary compensation provided by VLRC and associated problems

1 - VLRC approach to compensation

During the 2005 planting season (1640 ha of plantation, 1726 ha of land cleared, 6 Vietnamese contractors for the clearing), VLRC was directly involved in the compensation process. The principles of the process are described as follows by VLRC. Following a survey of the land involving Lao authorities (district, village, and sometime province), the owner of the land and the company, the company offered an amount of money for the compensation of the land to the Lao authorities, which was then communicated to the land owner, and then either accepted or rejected. In case of refusal, VLRC tried to convince the village and the land owner about the benefits that people will get if their land was handed over to the company (employment, school, water supply …). Monetary compensation was paid once the agreement was obtained.

During the 2006 planting season the organization and the responsibility of the compensations was delegated to the 21 Vietnamese contractors involved in the clearing of the land, taking the role of VLRC.
No detailed guidelines were provided for the cash compensation of lands to the contractors by VLRC or GOL. Contractors have taken different approaches, some paying more than others for monetary compensation of the same type of agricultural land, and some having a more "aggressive" approach in terms of clearing of the land.

The Consultant was not able to obtain from VLRC the total amount, and its breakdown, of compensation paid so far. We understand that the process is continuing and it might take time before this information is consolidated as compensations were dealt with directly between the land owner and the Vietnamese contractors.

2 - Status of compensation

The meeting hold on the 14th of September 06 at the District Office, with 11 heads of villages, but without any household represented, led initially the Consultant to think that there were no major issues with monetary compensation offered to villagers and accepted by them. This was proven to be wrong by the consultations undertaken at the village level in the presence of the households, during both the first round of consultation in September/October 2006 and the second round of consultations in October/November 2006. The compensation part of the consultation, which was only one of the topics of the consultation, had to be seriously moderated, to avoid having this event transformed into a grievance meeting. The participation of villagers was always very high, with all of them participating very actively. It was not the objective of this first round of consultation to collect all grievances from all households, as this would have required a dedicated consultation on this topic, but to obtain an idea of the situation and of the main types of grievance related to the compensation process. There are probably several hundreds cases of this nature, and the overall feeling in each village is that compensation has not been fair.

In the case of Ban Thi 8, for example, which is one village that has lost all of its agricultural land, rice growing land was compensated at the following rates in the same village: 0.1, 0.28, 0.29, 0.41, 0.5, 0.9 M k/ha. The average market price is around 2.5 M k per hectare.

3 – Main compensation issues

The main issues associated with compensation claimed by households during the consultations in the 33 villages are as follows:

- Rates of compensation considered too low (cases for all villages).
    - 3 ha coffee/makneng plantation compensated at 4M kips when annual income from the plantation was 14M kips (Ban Houayseuay);
    - Coffee plantation compensated for an amount of 500,000 kip per ha, when annual income generated from the plantation is 2Mk per year.

  - Compensation of a 2ha, 1500 trees, 7-year old teak plantation at 2,000 kips (US$0.2) per tree (owner values each tree at 20,000 kips (US$2));
  - 75 teaks, diameter 20-30 cm, 10-15 year old, compensated at 5,000 kip per tree.
  - 7-year old plantation of teak compensated at 300,000 kips when the owner claimed he invested 2M kips in this plantation;
  - In Ban Kang 8, seven families were offered 1000-2000 kips per teak;
  - Pineapple plantation (1500 plants) compensated at 200,000 kips (owner values his plantation at 500,000 kips);
  - Land compensated at a rate of 300,000 kips/ha at Ban Thi 10, 500,000 kips at Ban Thi 9, 200,000 and 700,000 kips/ha at Ban Oudomsouk, when market rates are from 1M to 5M per ha depending on the access and the fertility of the soil;
- Absence of compensation for land for which owner has no land certificate, but has been using the land for a long period of time (situation varies depending on villages);
- Clearing of land done before reaching an agreement with the owner (cases for most villages);
- Clearing of land completed before any discussion with the land owner (cases for all villages);
- Overall feeling that the households were forced to give their lands, and to accept the compensation, even if it was too low, as it was considered better to have some money than nothing (most villages);
- Clearing beyond the area agreed upon, too close to agricultural land and village (most villages);
- Difficult communication with Vietnamese contractors, and misunderstanding on the nature of the agreement (various villages);
- No respect of commitment made at the time of the agreement (promise of employment not respected; extent of clearing);
- Pushing debris on agricultural land making them unusable, and no corrective measures taken or compensation provided (a number of villages);
- Lack of rule for compensation, which makes compensations different in each village, some families being compensated for their land, some not, and receiving different amounts of money (see above).
- Cemetery (0.5 ha) cleared by the contractor, prior to any consultation with the village. 2M kips were given by VLRC to the village, but this has not appeased the resentment of the population. Religious ceremonies were considered necessary to appease spirits and villagers were afraid that this will bring back luck to their village.

This situation has led to a lot of resentment among the population, who has the feeling to have been spoiled from their sources of income without having been provided with alternatives, and without having been paid the market price for their lands. Many villagers explained their agreement to hand over their land as the only choice that they had. Some of the poor families realize now that they have lost their lands, and for those who have not found employment they wonder how they are going to survive. This unhappiness is such that there are cases, known to VLRC, of armed people guarding their lands from the contractors, but also cases when people are considering leaving the area and to resettle somewhere else.

PART D - ENVIRONMENTAL AND SOCIAL ACTION PLANS

This part of the report presents general recommendations on how to address the environmental and social impacts created by the Project. These plans will need to be further developed with the active involvement and contribution of the VLRC, the Lao Government and authorities, and villagers: Additional information will be required from the VLRC in terms of exact location of plantations and facilities for example (information not available at the time of the mission); the social plan of the VLRC has obviously to be developed by the VLRC; and both parties will need to agree on the way to develop, fund and implement the transition and income restoration programme.

1 - Environmental Plan

The environmental plan addresses the impacts that have been identified: conversion of land into plantation, erosion and sedimentation, risk associated with chemicals, and waste management.

1.1 - Conversion to plantation and loss of habitats for wildlife

Whenever possible, patches of natural forests should be kept intact to provide refuges for wildlife until the cover of plantation is created. Buffer areas along rivers and streams need to be maintained whenever it is still possible and re-established when these have been removed. These areas should be protected from all types of activities.
Hunting and fishing should also be forbidden once the plantations are established.

1.2 - Erosion and sedimentation

To prevent and limit erosion and transport of sediments downstream, a number of sedimentation ponds need to be constructed to capture potentially turbid flow. These ponds will have to be designed according to the size of the area that they drain. Once the extent of the plantation is known, the exact location of the ponds, their types and their number can be decided.
Whenever clearing has come too close to the natural drainage, it is proposed to re-vegetate these areas to avoid further erosion. The riverine vegetation should be protected from clearing from the Company, but also from the local population. The extent of these areas will be delineated once the final plantation area is known.

1.3 - Use and storage of chemicals

The Consultant recommends that the Project adopts the registration and regulatory systems of Thailand and Vietnam. Pesticides acceptable for use must satisfy the following criteria:

- Registered in Lao PDR and not on the WHO Category I list;
- Registered in Thailand and/or registered in Vietnam;
- Not banned in Lao PDR.

The following table indicates the active ingredients with restriction in Asia/Pacific countries and those banned in Lao PDR. These pesticides are not acceptable for use in Project activities.

Table 5 - Pesticides not acceptable for use.

Active ingredients with restriction in Asia-Pacific countries	
Active ingredients	Country placing a restriction
Aramite	Thailand
Azinphos-ethyl	Thailand
Azinphos-methyl	Thailand
Calcium arsenate	Thailand
Chlordecone	Thailand
Chlorthiophos	Thailand
Cycloheximide	Thailand
Dichlorophen	Thailand
Demefox	Thailand
Demephion	Thailand
Dinoterb	Thailand
Disulfoton	Thailand
DNOC	Thailand

Endosulfan	Thailand
Fensulfothion	Thailand
Folpet	Malaysia
Fonofos	Thailand
MCPA	Thailand
MCPB	Thailand
Mecoprop	Thailand
Mephospholan	Thailand
Methamidophos	Thailand
Methazole	Thailand
Mevinphos	Thailand
Mirex	Thailand and others
Paraquat	Malaysia
Paris Green	Thailand
Phorate	Thailand
Phosphamidon	Thailand
Prothoate	Thailand
Schradan	Thailand
Sulfotep	Thailand
Tribufos	Australia

Active ingredients banned in Laos

Active ingredient	Status
2,4,5-T	X
Aldrin	X
Binapacryl	X
Captafol	X
Chlordane	X
Chlordimeform	X
Chlorobenzilate	X
Cyhexatin	!
Daminozide	!
DDT	X
Dieldrin	X
Dinoseb	X
Endrin	X
Ethylene Dibromide	X
Ethylene Dichloride	X
Ethylene Oxide	X
Fluoroacetamide	X
Gamma HCH	X
Heptachlor	X
Hexachlorobenzene	X
Leptophos	!
MEMC	?
Methyl Bromide	!
Monocrotophos	Xf
Parathion	Xf
Parathion Methyl	Xf
Sodium Arsenate	X
Sodium Chlorate	!
Sodium Fluoroacetate	!
TEPP	!
Toxaphene	X

Active ingredients on the PIC List but not banned in Laos

Active ingredient	Status
DNOC	(X) scheduled for PIC review
Methamidophos	Xf
Pentachlorophenol	X
Phosphamidon	Xf
Benomyl	Powder formulation >7% scheduled for PIC review
Carbofuran	Powder formulation > 10% scheduled for PIC review
Thiram	Powder formulation > 10% scheduled for PIC review

Legend: X: Not registered in OECD countries and on the FAO/UNDP Prior Informed Consent (PIC) List; Xf: formulation subject to restriction and not the active ingredient; ?: banned but with unknown PIC status; !: poses risk to handlers, environment, in the treated produce and is subject to regulatory restriction in some countries.

Storage and handling of all chemicals, including petroleum products, will have to follow international best practices in order to limit risks of pollution and potential associated human health issues.

In particular the following actions are proposed:

- All refueling of equipment and machinery shall be undertaken by a service vehicle, with appropriate safeguards and protection measures to prevent any spillage or contamination by chemical wastes or maintenance oils, lubricants, etc;
- All the fuel and hazardous material storage shall be adequately bunded to prevent any spillage problems;
- Stormwater runoff from open workshop servicing and repair areas and bunded storage areas shall be collected and treated in hydrocarbon separation pits/tanks before discharge to drains or waterways;
- Pesticides shall be packaged, labeled, handled, stored and disposed of according to acceptable standards (The Consultant recommends WB OP 4.09 Pest Management);

1.4 - Waste management plan

A waste management plan needs to be prepared with the provincial authorities with the objective to separate the various types of waste, in particular hazardous wastes.

The waste management plan shall include the following:

- A sufficient number of garbage bins and containers shall be made available at the various workshops, stores, offices and camps;
- Garbage and other waste shall be regularly collected and transported to a designated waste disposal site;

- A separate collection and storage procedure shall be developed for hazardous or toxic waste, such as batteries, unused chemicals, including hydrocarbons, disused electronic equipment, etc.
- This waste shall be stockpiled and subsequently transported to special solid waste treatment plant capable of proper disposal of such hazardous or toxic waste;
- Suitable sanitary and solid waste collection and disposal facilities or systems shall be provided at all camps, workshops, stores, offices and personnel shall be provided to operate and maintain the systems.

2 - Compensation Programme

The Consultant recommends that all compensations provided so far to households impacted are reconsidered, with the objective to provide fair and uniform cash compensation to the households using the PM Decree 192 as a reference.

This implies, in addition to the development and implementation of transition and income restoration programmes, that standard and fair compensation rates are agreed upon by the various parties.

A proper and documented consultation of this process will be required to settle down the matter permanently.

3 – VLRC Social Plan

3.1 - Introduction

As part of the overall strategy of VLRC, employment at VLRC is to provide an alternative source of income for households having lost all or a significant part of their source of income. This is not achieved at the moment, and projections made in terms of employment that will be offered over the course of the project indicate that this will not be achieved in full.

3.2 - Workforce requirements

The employment that offered by VLRC over the years of the project is presented in figure 5 below. It includes Vietnamese workers and permanent and temporary workers during the period of the development of the plantation.

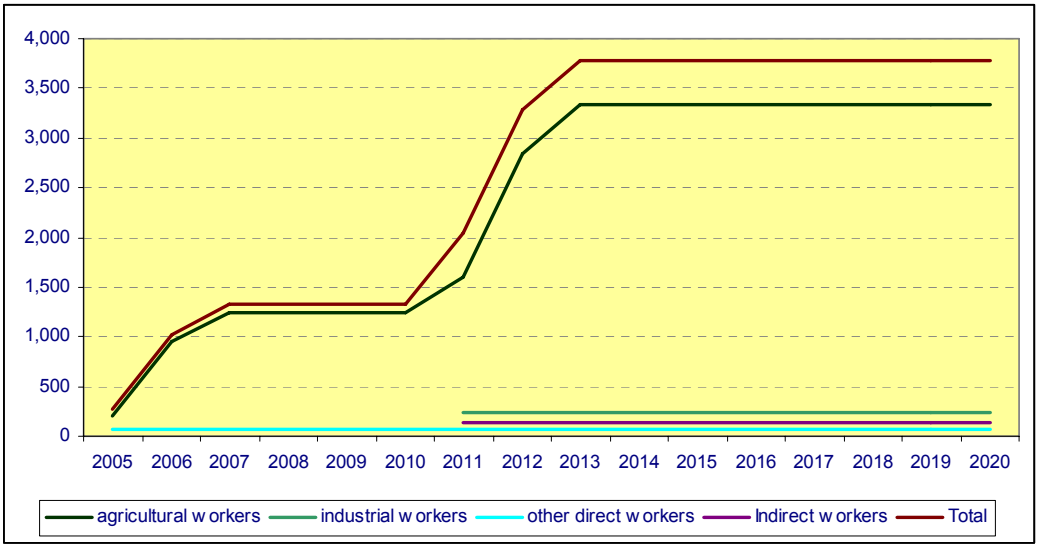

Figure 5. Workforce required (plantations and factory)

The figure indicates that up to 1,322 people are expected to be employed from 2007 to 2010, increasing to 2,035 in 2011, then to 3,285 in 2012 before reaching a level of 3,776 from 2013. These figures give the limit of the number of jobs that will be provided on the plantations and factory of VLRC, and is based on the experience of GERUCO in Vietnam.

There are currently 2,408 households impacted by the Project, representing 12,644 persons. Considering the increase of the population, the number of households impacted by the Project could be up to 2,900 in 2011 and 3,150 in 2013. From the current experience of employment at VLRC, one household needs to have more than 1 person employed to reach the same level of revenues as before the Project.

3.3 - Current workforce

From the information collected during the consultations at the village level, there are currently around 1,000 people (973 as recorded during the consultation of September-October) from the 33 impacted villages working on the plantation. In addition to these there would be more than 150 Vietnamese workers and additional people coming from the provinces of Attapeu and Salavanh, and from other districts of Champasack province, in a number that is not exactly known.

In addition to the 1000 people working, 1771 persons from the 33 villages have, at this stage, expressed their interest to work on the plantation, or a total of 2,744 persons willing to work on the plantation. This is twice the number of jobs that will be offered during the period 2007 to 2010.

VLRC has currently no policy to employ in priority people from the 33 impacted villages and from households which have been the most impacted by the project in terms of lost agricultural lands. The following figure gives a representation of this situation. There are for example 4 villages, which have lost more than 80% of their agricultural lands, and which are not sending any person on a permanent basis to work on the plantations, either by lack of interest or lack of opportunity. At the opposite, Ban Samakysay where only 34% of the agricultural land has been lost sends 1.7 people per household to work on the plantations.

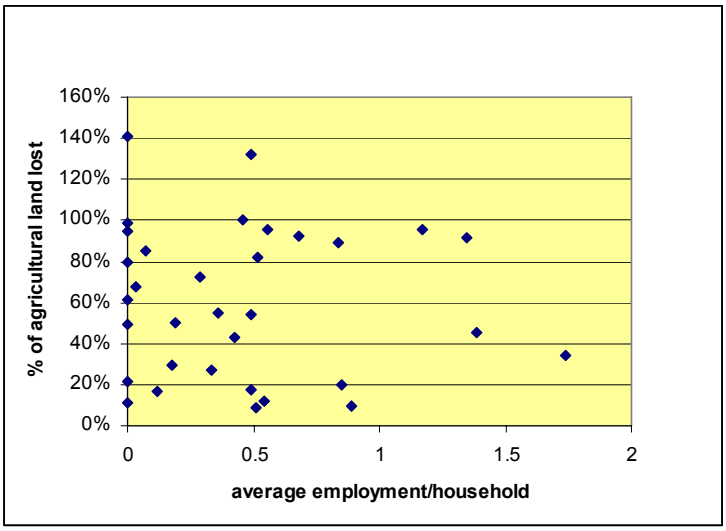

Figure 6. Employment provided on the plantation per household and per % of agricultural land lost in the various villages.

3.4 - Employment contracts

VLRC informed the Consultant that 6-month and 1-year employment contracts were started to be signed between workers and VLRC at the end of 2006 (Oct/Nov). Those contracts, in Lao and Vietnamese, lack essential information such as job description, remuneration, and conditions of employment. They would

have been approved by the provincial authorities. They are considered by villagers more like letters of employment than contracts. Detailed contracts need to be prepared.

3.5 - Allocation of 8 ha of plantation per household

VLRC confirmed its intention to give the responsibility of 8 ha of plantations to each household (could be only a maximum of 1,250 households) from the 2nd year of plantation until the start of the production. However this system was not been operationalised at the end of 2006 (operations expected from household, remuneration, etc) and is therefore not yet implemented.

3.6 – Complaints about employment at VLRC

From the consultations with the 33 villages, workers complain mainly about:

- A lack of contract, and therefore the absence of guarantee of a work at the VLRC;
- The remuneration system, which is opaque to them, and leads to different remunerations for people working together;
- Having to work more than 8 hours a day;
- No day off, no sick leave, no annual leave, automatic dismissal after 3 days of absence;
- Late payment (2 weeks) of the salaries;
- Transportation of workers to site at the charge of workers for some villages;
- The use of brokers for the recruitment of workers, and associated cost of these practices for the workers.
- At the level of the household, employment of one worker (remuneration from 500,000 kips to 1 M kips) is just sufficient or insufficient, depending on the size of the household, to satisfy basic needs. Some households complained that their income level has reduced compared to their previous activities.

3.7 - Recommendations

1 - Recruitment policy

A recruitment policy needs to be developed and implemented with the objective to provide jobs in priority to the households having lost most or all of their agricultural lands, and using the information collected during the consultations.

Recruitment of workers from other districts, provinces, or countries should only be done if the impacted villages cannot provide a sufficient number of workers and if skills are not available locally. In case of such recruitment, the Company will be obliged to provide the same level of remuneration, the same conditions of employment, and appropriate accommodation and medical services and facilities.

The Company needs to be directly responsible for the recruitment of workers (permanent and temporary), and to organize and staff itself accordingly. The Company has to discontinue the use of brokers. Recruitment, in particular of temporary workers, should be anticipated as much as possible, to ensure that affected villages can provide workers. Recruitment issues have to be put on the agenda of the monthly meeting of the Project Committee.

2 – Contracts, conditions of employment and trade unions

Conditions and terms of permanent and temporary employments have to be made clear, to be easily available and need to be attached to the contracts. Vietnamese workers are paid 60% higher than Lao workers for similar tasks, which might be a source of problem in the future.

In particular simplification of the remuneration system needs to be considered, and all the rights of workers, as established under the Lao Labour Law, need to be respected, which is not the case at the moment. This includes insurance in case of accident (one fatal UXO accident was recorded on the plantation), 15 days of annual leave, sick leave and maternity leave, overtime, pension, income taxes, etc.

Trade unions, similar to the ones existing in plantations and rubber factories in Vietnam, need to be established to represent the workers.

3 - Training and professional development programmes
A detailed training programme need to be established, with the objective to develop local skills and to progressively reduce the need of supervision by Vietnamese staff.

The VLRC Social Plan, and a schedule for implementation, incorporating the above recommendations and the obligations under the existing Lao legislation are to be developed with the VLRC.

4 - Transition and Income Restoration Programmes

4.1 - Transition Programme

A transition programme is to be set up to ensure that severely affected persons (loss of 20% and more of productive generating assets and without permanent employment on the plantation) are not worse off because of the Project.
This should target in particular the 288 poor households identified during the consultations and characterized mainly by a limited access to land and only a few months of rice sufficiency.
The transition programme should ensure that these people are (1) given priority in terms of permanent employment on the plantations, and/or (2) provided with technical assistance to modify current agricultural practices, and, if necessary, and as a last resort, (3) provided with a food allowance, in cash or in kind to compensate for income lost.
According to the PM Decree 192, the cost of this transition programme has to be borne by VLRC.

4.2 - Income Restoration Programme

A number of options are available for the Income Restoration Programme. These are securing permanent employment with VLRC, developing a small holder plantation scheme, modifying agricultural practices, and development of new activities. All these should be supported by a development funds financed by VLRC.

Securing permanent employment with VLRC
This is discussed in the social plan of the Company and if all employments offered by VLRC are secured by Affected Persons, this should provide jobs for most of the 2,300 people who have expressed interest in working for VLRC. This means that on average there should be more than one person per household who will be working at VLRC, which is necessary to restore incomes to the level reached before the project, as indicated during consultations.

Small-holder plantation scheme
It is recommended that rubber plantations are returned to the households that have been severely impacted by the project, i.e. households which have lost 20% and more of their productive income generating assets[8], in an amount of 1 to 1.5 ha per household severely impacted. These will be owned by the households, which will sell the latex to VLRC at a price that will be agreed upon each year and based on the latex price in the Region. Investments made by VLRC, in terms of land preparation, plantation, treatments, technical supervision, will be reimbursed, at cost, by the small holder during the first five to seven years of production, in the form of a deduction from the agreed latex price. Households which are not interested in rubber plantation activities will have the right to sell their plantation titles. The ownership of 1-1.5 ha of plantation, associated with other agricultural activities or work on the VLRC

[8] PM Decree 192, Article 8.

plantation will restore, and probably increase, the income levels of the households. 854 households have expressed during the consultations their interest in owing small plantations.

Transition towards more intensive agricultural production methods

The diagnostic of the 33 villages indicates that the agricultural lands not taken for plantations development are of poor soil conditions, and that very little land is available for conversion to agricultural use.

The main options available are production of forage and food for cattle, pigs and possibly poultry in a completely different way from what is done at the moment, as presented in Annex 3. This obviously can only be undertaken for cattle in the villages which still have some agricultural lands. The Consultant considers that swine and poultry production could be an option during the transition period, but might not be sustainable, mainly because of the lack of land. This will require substantial technical support as animal production will have to depart from traditional systems.

Development of new activities

The possibility to develop new activities, such as shops, workshops, handicraft production and sale, and supported by the Development Funds presented below, could provide income restoration activities, but for a limited number of households, at least in the short term.

All these programmes will require a clear allocation of lands in the various villages, and will require the need of land allocation/titling project.

Resettlement

For each village which has lost all or almost all of its agricultural land, this represents at least 18 villages, and for which the various households have lost their source of income, the opinion of the Consultant is that resettlement to new a location might be a solution, albeit such relocation is usually a very delicate, expensive and risky process. The option of returning plantation to the villagers is highly preferred.

Development Funds

It is recommended that the Bachiang District Development Funds (BDDF) is created and that VLRC contributes to its funding in an amount of US$400,000 per year for the first 6 years, then reduced to US$300,000 per year for the following 6 years, and then reduced to US$200,000 for the remaining of the concession period.

This funds will be managed in a professional and transparent manner at the level of the district, and with representatives of the 33 villages. A representative from the VLRC will have the right to attend the monthly meetings of the BDDF.

The Funds will be used (1) to improve basic public services provided at the district and village levels (health, education, access, electrification, water supply and sanitation, waste), (2) to provide vocational training and agricultural extension, and (3) to fund village revolving funds/microfinance activities at the village level, which could be development of micro-plantations, services, handicraft, etc.

CONCLUSION

The rubber plantation and processing factory project of the VLRC are clearly financially very attractive considering the high price of rubber on the international market. The 8,000 ha of plantations established in 2005 and 2006 are a technical success, demonstrating GERUCO technical expertise in this field. It is undeniable that the Project has the potential to contribute significantly to the economic development of Champasack Province.

However and unfortunately the very fast development of the plantation has been made possible by disregarding environmental and social safeguards, which are standard best practices and part of the Lao

legislation. Major environmental and social impacts have started to materialize and have to be dealt with urgently. This could be done along the lines of the solutions proposed in this report in consultation with the various parties involved.

ANNEXES

ANNEX 1 – SUMMARY TABLE OF RESULTS OF CONSULTATIONS PER VILLAGE

											age distribution												
Household data	Village Name	date of 1st consultation	Village Representatives attending the consultation	Villagers attending the consultation	Nb Houses	Nb Households	Total Population	Total female population	<18 year-old	18-45 year-old	> 45 year-old	Ong - Onk	Gnai - Ngay	Lao Loum	Souay - Soay - Souy - Soua	Tauoy - Taoy	Phouthai	Alea - Alan - Alak - Alac - Alaung	Laven	Klien	Yaheu
x	1 Houay Seuay	2-Oct-06	10	47	80	93	458	145	196	167	95	93									
x	2 Phosay	6-Oct-06	10	22	28	33	169	80	72	59	38		30	3							
x	3 Thong Chan	1-Oct-06	8	22	28	29	152	75	68	46	38			29							
x	4 Thi 9	30-Sep-06	-	-	47	47	262	120	114	86	62			7	35	5					
x	5 Nakay	1-Oct-06	11	22	72	78	425	222	169	146	110					4	72				
x	6 Kang Thi 8	30-Sep-06	8	22	80	93	217	104	101	75	41		1			25		1			
x	7 Thi Nung km 16	2-Oct-06	5	9	60	69	334	169	158	116	60						69				
x	8 Kang Thi 6	30-Sep-06	10	14	26	26	166	92	72	68	26				8		4		12		
x	9 Samakysay	30-Sep-06	9	26	60	68	305	114	120	101	84			63	2	2		1	2		
x	10 Oudomsouk	2-Oct-06	7	54	109	111	626	317	240	215	171	67				8	22	7	12	5	
x	11 Nong Bok Noy	2-Oct-06	9	32	160	170	849	425	319	283	247	70		32			68				
x	12 Nong Say	1-Oct-06	11	51	90	98	490	250	210	171	109						98				
x	13 Vang Pa Kua	2-Oct-06	-	-	55	58	346	198	131	120	95					58					
x	14 Muang Khay	2-Oct-06	9	59	87	87	530	283	224	188	118			1	87						
x	15 Hoa Khouay Kao	4-Oct-06	9	22	55	62	310	160	119	103	88						62				
x	16 Thi Nung Paksong	3-Oct-06	6	4	58	59	321	168	125	103	93			42		10		7	2		
x	17 Nonesay	1-Oct-06	10	36	51	53	306	150	117	104	85			18	35						
x	18 Nong Mak Euk	5-Oct-06	10	36	51	52	304	160	127	106	71								52		
x	19 Sam Nak	4-Oct-06	10	34	100	114	618	320	291	212	115			88		10	12	1	3		
x	20 Nong Khoua May	4-Oct-06	8	22	40	42	288	146	141	87	60			6			36				
x	21 Houay Pheune	5-Oct-06	8	29	34	42	222	109	97	75	50								42		
	22 Nong Sim	5-Oct-06	8	52	103	104	489	259	216	149	124	11	3	34	4	2	21		29		
x	23 Done (Houay Champi)	5-Oct-06	-	-	61	62	334	183	130	115	89		46			16					
x	24 nong kok	5-Oct-06			127	129	678	315	281	239	158										
x	25 Phouthong Theung	3-Oct-06	-	-	73	78	418	216	171	155	92			56	14				8		
x	26 None Sone	1-Oct-06	10	24	57	61	337	119	150	102	85						61				
x	27 Thi 10	30-Sep-06	5	14	47	47	285	145	113	97	75			12	30	5					
x	28 Mak Gneo	2-Oct-06	6	29	71	71	403	193	158	139	106	45		26							
x	29 Phin Thong	5-Oct-06	-	-	109	115	608	318	224	208	176			21					94		
x	30 Dong	5-Oct-06	8	38	47	47	228	120	96	68	64				42				5		
x	31 Phialath	5-Oct-06	-	-	54	56	300	158	125	105	70			56							
	32 Nikhom	6-Oct-06	-	-	75	83	420	207	156	143	121					83					
x	33 Chiengsay	6-Oct-06	-	-	71	71	446	318	178	149	119			57							14
					2,266	2,408	12,644	6,358	5,209	4,300	3,135	286	80	551	257	228	525	17	261	5	14

Origin of the village	Levels of income (households) Low	Medium	High	Main activities	Village Productive Area (ha)	Land taken by VLRC (ha), 1st consultation	Remaining agricultural land (ha), 2nd consultation	Paddy field	Gardens	Fallow, other (vegetable, …)	Employment at VLRC (nb of persons)	Interest in working at VLRC (nb of persons)
Resettled from the old location of the village, 15 km away, during the American War.	5	50	18	Hay, Coffee, Mak Neng and See Siet plantations.	517	317	180	2	89	89	0	93
Resettled from Sekong province in 1969 because of the war.	5	24	41	Hay, Gardens (coffee, pineapple, durian, teak), Livestock	82	33	8	3	5		0	26
Sent by the Government from Pakse after 1975 to set up a cooperative (60 hh).	8	15	5	Paddy, hay, garden (teak)	436	371	65	52	13		2	28
Moved from Lao Gnam district, Salavanh province in 1972.	15	32	35	Paddy, hay, gardens	489	455	33	33			30	12
From Phin district, Savannakhet Province.	11	30	35	Paddy, hay, cattle, buffalo, pig, teak garden, fishing	698	350	98	45	53		15	90
Moved from Attapeu Province in 1970 because of the war		33	3	Paddy, Hay, Teak, Cattle, Buffalo, Pig	278	253	-				45	32
Moved from Paksong district in 1971 because of the war.	5	15	41	Paddy, hay, garden (fruit trees, teak), cattle, buffalo, goats	295	80	20	20			23	70
Moved from Salavan district, Salavan province in 1970 because of the war.	4	17	5	Paddy, hay, garden (pineapple, fruit trees), cattle,buffaloes	405	370	15	7	4	4	15	10
Moved from Paksong district in 1972 because of the war.	13	33	14	Paddy, hay, garden, cattle, buffalo, goat	422	395	50	5	45		120	10
Moved from their original location 13 km north in 1962 because of the war.	5	81	25	Paddy, hay, garden (teak, si sied, cardamon, coffee), cattle, buffalo, goats	1,725	162	1,350	5	45	1,300	99	109
Resettled in 1973 from Sepon District, Savannakhet province (poor agricultural soils)	5	109	56	Paddy, hay, garden (coffee, cardamon, si sied), cattle, buffalo, pig, shops	2,550	750	103	50	53		30	300
Moved from Savannakhet province.	3	34	61	Paddy, hay, garden (teak, cardamon), cattle, buffalo	1,044	680	67	47		20	45	40
Moved in 1961 from Lao Ngnam district, Saravanh Province because of the war.	12	34	9	Hay, garden (mak neng,si siet, coffee), trading	275	245	37	2	35		46	50
Moved from Paksong district in 1968 because of the war.	5	57	25	Paddy, hay, garden (coffee, cardamon, pineapple, banana, si siet,durian, rambuttan), cattle, buffalo	480	460	20	10	5	5	102	100
Moved from Phin district, Savannakhet province, 180 years ago, because of a disease outbreak.	7	51	4	Paddy, hay, garden (teak, cardamon, si siet), cattle, buffalo, goat	781	530	100	100			2	30
Moved from Paksong district in 1971 because of the war.	6	37	12	Hay, garden (teak, fruit trees), cattle, buffalo	539	65	8	8			32	10
Moved from Ban Phothong, Bachiang district, in 1973 because of the war.	15	25	10	Paddy, hay, garden, cattle	438	38	39	39			27	31
Moved in 1948 from Ban Makgeo, Pakse district because of the good agricultural conditions.	7	28	17	Paddy, hay, garden (durian, longan, vegetables), cattle, shops	1,086	536	50	50			0	36
The Taouy, Laveng and Alak came from Paksong in 1977, the Phouthai from Sepon, Savannakhet province, and the Lao loum are from various provinces of the country.	5	102	7	Paddy, hay, garden, cattle, civil servants	261	30	231				0	0
Relocation from a close-by village, Ban Nong Khoua Kao.	30	10	2	Paddy, hay, garden (cardamon, si siet), cattle and pigs	554	520	26	2	24		0	10
This village has been established for more than 200 years.	1	27	2	Paddy, hay, garden, cattle	524	520	-				23	20
This village has been established for more than 200 years.	4	64	36	Paddy, hay, garden (teak), cattle, buffalo, pigs, goats, shops, civil servants	585	97	299	39		260	14	150
The village of Ban Done was located in Salavan Distict and was moved to its present location in 1984.	28	30	4	hay, garden (coffee), cattle	890	116	-				32	80
diff.region +++				riz b,hay,jardin,bovin,fonct	340	20	90	15	75		1	20
The Souay and Laven come from Paksong District and the Laoloum come from Phin District, Savannakhet Province. They moved because of the American war.	14	35	41	paddy, hay, garden (teak, fruit tree), cattle, buffalo, pig	1,072	800	69	53	16		28	50
Moved in 1972 because of the American war and come from Ban Van Mone, Bachiang district.	10	43	8	paddy, hay, garden (teak, sisiet), cattle, buffalo, goats (100).	541	715	38	8	15	15	27	56
The village moved from Lao Ngam district, Saravanh Province, in 1972, because of the war.	10	37	0	paddy, hay, garden	293	60	50	4	46		40	20
This village was established a long time ago. However people moved to Sanasomboun district in 1964 and came back in 1975.	13	53	5	hay, garden (coffee, mak neng), ,jardin,bovin	520	405	100	100			30	50
The original village was moved to its present location because of availability of more resources, then it was moved in 1971, before being moved back after 1975 to its presente location.	5	87	23	hay, garden (coffee, durian, cardamon), shops	840	800	205				64	100
Moved from Loa Gnam district, Champasack province, in 1966 because of the war.	7	40	0	hay, garden (teak, fruit trees), cattle, buffalos	213	90	4			4	65	60
The name of the village came from a village located 30 km from its original location and relocated in 1967. After 1975 villagers returned to their original village, and Lao loum resettled to live in the territory of the resettled Ban Phialath and kept its name.	10	35	11	paddy, garden, cattle, buffalo	166	106	-				16	45
The village resettled from Taeoil, Salavanh Province in 1961. Additional families came from other villages during the war.	13	57	5	hay, garden (pineapple, fruit trees), cattle, buffalo	464	100	50		50		0	0
People moved from Attapeu province in 1947.	10	56	5	hay, shops	414	409	80	36	35	10	0	33
					20,217	10,878	3,485	735	608	1,707	973	1771

ANNEX 2 – DATA COLLECTED AT THE HOUSEHOLD LEVEL

Data presented in this annex below is a selection of the data that was collected by ESL staff with the assistance of district and village authorities. A detailed analysis show some discrepancies with the data collected at the level of the village. These discrepancies could have several sources, such as misunderstandings with the interviewer, wrong data inputs, over declaration of agricultural land used before the project. It gives however a good idea of the situation before and after the project, at the time of the consultation (October 06 and November 06). With the constant development of the plantation the data will need to be updated. It is proposed that it is refined during the next stages of consultation depending on the development of the components of the social plan.

# Village	Village Name	Name head family	#	AGRI ONLY	GARDENS (FRUITS)	FOREST PLANTATIONS	Agricultural lands, before Project (ha)	Rice fields	Pluvial rice	Fallow of pluvial rice	Land in private ownership	Eucalyptus	Teak	Bétel	Coffee	Cardamone	Pineapple	Fruit trees	Waste lands
28	Mak Gneo	Mr. Sean	1	3.5	1	0	6.5		1.50	2.00				2.00		1.00			
28	Mak Gneo	Mr. Champa	2	9	1.5	0	10.5			1.00	8.00				0.50	1.00			
28	Mak Gneo	Mr. Bountong	3	2.5	0.3	0	2.8			2.00	0.50				0.30				
28	Mak Gneo	Mr. Phonxay	4	1	0	0	1.0			1.00									
28	Mak Gneo	Mr. Lay	5	2	0	0	2.0			1.00	1.00								
28	Mak Gneo	Mr. Kian	6	3	2	0	6.0		1.00	1.00	1.00			1.00		2.00			
28	Mak Gneo	Mr. khamphan	7	5	1	0	6.0		1.00	1.00	3.00					1.00			
28	Mak Gneo	Mr. Sejong	8	8	0.5	0	10.5		1.00	5.00	2.00					0.50			2.00
28	Mak Gneo	Mr. Phauk	9	14	2	2	20.0	10.00		2.00	2.00	1.00	1.00	1.00	1.00	1.00			1.00
28	Mak Gneo	Mr. Khamsa	10	3	2	0	6.0			1.00	2.00					1.00	1.00		1.00
28	Mak Gneo	Mr. Phiay	11	2	0	0	2.0			1.00	1.00								
28	Mak Gneo	Mr. Ki	12	3	1	0	4.0			1.00	2.00					1.00			
28	Mak Gneo	Airtean	13	4	2	1	8.0		2.00	1.00	1.00		1.00			2.00			1.00
28	Mak Gneo	Bounma	14	4	2	0	7.0		1.00	2.00	1.00					2.00			1.00
28	Mak Gneo	Xiengboun	15	3	3	0	8.0		1.00	2.00					1.00	2.00			2.00
28	Mak Gneo	Aoung	16	5	3	0	9.0		3.00	1.00	1.00					3.00			1.00
28	Mak Gneo	Sakhone	17	1	1	0	2.0		1.00							1.00			
28	Mak Gneo	Terng	18	5	3	1	11.0		2.00	2.00	1.00		1.00		1.00	2.00			2.00
28	Mak Gneo	Bounsouh	19	4	3	1	10.0		2.00	1.00	1.00		1.00	1.00	2.00	1.00			1.00
28	Mak Gneo	Airnoy	20	3.5	3	0	7.5		1.00	1.50	1.00				2.00	1.00			1.00
28	Mak Gneo	Siphay	21	3	2	0	6.0		2.00	1.00						2.00			1.00
28	Mak Gneo	Souvanh	22	0	2	2.5	11.5						2.50	4.00		2.00			3.00
28	Mak Gneo	Mr. Ack	23	2	0	0	2.0		1.00	1.00									
28	Mak Gneo	Airnorm	24	4	6	0	11.0		2.00	2.00					4.00	2.00			1.00
28	Mak Gneo	Mrs. Ming	25	2	1	0	3.0		1.00		1.00				1.00				
28	Mak Gneo	Mrs. Siphoung	26	2.7	1	0.2	4.9	0.70	1.00	1.00			0.20			1.00			1.00
28	Mak Gneo	Mrs. Doungta	27	0	0	0	0.0												
28	Mak Gneo	Mr. Khamtun	28	1	6	0	7.0		1.00						6.00				
28	Mak Gneo	Lanhsouan	29	1.2	0	0	1.2		0.70	0.50									
28	Mak Gneo	Nouphet	30	3	0	0	3.0	1.00	2.00										
28	Mak Gneo	Bouala	31	1	0.25	0.75	2.0		0.75	0.25		0.75				0.25			
28	Mak Gneo	Viengkai	32	1	0	0	1.0		1.00										
28	Mak Gneo	Kheak	33	1	0	0	1.5		1.00					0.50					
28	Mak Gneo	Moud	34	1	0	0	1.0		1.00										
28	Mak Gneo	Kingkoud	35	1	0	0	1.0		1.00										
28	Mak Gneo	Chanhthala	36	6	4	0	13.0		3.00	2.00	1.00			2.00	3.00		1.00		1.00
28	Mak Gneo	Oandy	37	1	3.5	0.5	6.0		1.00				0.50	1.00	1.00	2.00		0.50	
28	Mak Gneo	khemphone	38	3	2.52	0.65	7.7	1.00		1.00	1.00		0.65	0.50		2.02		0.50	1.00
28	Mak Gneo	Say	39	9.25	0.7	0.7	10.7	1.25	4.00	4.00			0.70			0.70			
28	Mak Gneo	Boualy	40	4.5	0	2	6.5	0.50	3.00	1.00			2.00						
28	Mak Gneo	Khampheng	41	1.5	0	0	1.5	0.50	1.00										
28	Mak Gneo	Bounlorm	42	3	0	1.5	4.5	2.00	1.00			0.50	1.00						
28	Mak Gneo	Khean	43	1	0	1	2.0		1.00			1.00							
28	Mak Gneo	Aennoy	44	2	0	0	2.0	1.00	1.00										
28	Mak Gneo	Seng	45	2	0	0	2.0	1.00	1.00										
28	Mak Gneo	Lartang	46	2	0	0	2.0	1.00	1.00										
28	Mak Gneo	Lom	47	0.6	0	1	1.6	0.60					1.00						
28	Mak Gneo	Learm	48	1	1	2	4.0		1.00			1.00	1.00			1.00			
28	Mak Gneo	Mr. Thongkham	49	2	1	1	4.0	1.00	1.00				1.00			1.00			
28	Mak Gneo	Mr. Bouaphanh	50	4.25	1	0	5.3	0.25	3.00	1.00						1.00			
28	Mak Gneo	Mr.BounHeaung	51	3	3	0	6.0		2.00	1.00						1.00	1.00	1.00	
28	Mak Gneo	Mr. Sounthone	52	5	1	1	8.0		3.00	1.00	1.00		1.00			1.00			1.00
28	Mak Gneo	Mr. Khamla	53	12	4	0.3	18.3	2.00	6.00	2.00	2.00		0.30		2.00	2.00			2.00
28	Mak Gneo	Mr. Learjom	54	8.5	2	0.3	12.8	0.50	3.00	2.00	3.00		0.30			2.00			2.00
28	Mak Gneo	Mr. Kingphuang	55	10	1	1	16.0		3.00	4.00	3.00		1.00			1.00			4.00
28	Mak Gneo	Mr. Khamsouk	56	7	1	0	11.0		3.00	2.00	2.00			1.00	1.00				2.00
28	Mak Gneo	Mr. Saly	57	13	5	1	24.0	1.00	4.00	4.00	4.00		1.00	1.00	2.00	2.00	1.00		4.00
28	Mak Gneo	Mrs. Yaiy	58	7	5	2	16.0		3.00	2.00	2.00		2.00		2.00	3.00			2.00
28	Mak Gneo	Mr. Khamta	59	11.5	4	0	16.0	1.50	5.00	3.00	2.00			0.50	3.00	1.00			
28	Mak Gneo	Mr. Khone	60	6	3	2	13.0		4.00	1.00	1.00		2.00	1.00	1.00	2.00			1.00
28	Mak Gneo	kaophone	61	7.25	2	3.6	12.9	0.25	5.00	1.00	1.00		3.60			2.00			
28	Mak Gneo	Khambone	62	4.25	1	0.5	5.8	0.75	0.50	2.00	1.00		0.50			1.00			
28	Mak Gneo	Sithat	63	1.1	1	0.5	2.6	0.60	0.50				0.50			1.00			
28	Mak Gneo	Thongma	64	0.75	0.53	0	1.3	0.75										0.53	
28	Mak Gneo	Pheangma	65	2	0	0.8	2.8	2.00					0.80						
28	Mak Gneo	Phaivanh	66	3	2	1	6.8		1.00	2.00			1.00	0.80	1.00	1.00			
28	Mak Gneo	Bouaphanh	67	2.5	1	0	3.5	0.50	2.00							1.00			
28	Mak Gneo	Lear	68	1	1	4	6.0	1.00					4.00			1.00			
28	Mak Gneo	Khamteau	69	2.5	5.5	2	11.0	0.80	1.00	0.70		1.50	0.50	1.00	3.00	2.50			
28	Mak Gneo	Nou	70	4	1	0	5.0		2.00	2.00						1.00			
28	Mak Gneo	SompHon	71	2.5	2	0	4.5		1.00	0.50	1.00				1.00	1.00			
28	Mak Gneo	Phone	72	1	0	1	2.0		1.00				1.00						
16	Thi 1 Paksong	Mr. Khamphanh	1	4	0	0	4.0	1.50	1.00		1.50								
16	Thi 1 Paksong	Mr. Sone	2	0.5	0	0	0.5		0.50										
16	Thi 1 Paksong	Mr. Komma	3	3.5	0	0	3.5	1.50			2.00								
16	Thi 1 Paksong	Po Keua	4	1	0	0	1.0		1.00										
16	Thi 1 Paksong	Mr. Pinh	5	1.5	0	0	1.5		1.00		0.50								
16	Thi 1 Paksong	Mr. Mum	6	2.6	0	0	2.6				2.60								
16	Thi 1 Paksong	Mr. Souvanh	7	1.5	0	0	1.5		1.50										
16	Thi 1 Paksong	Mr. Thongsavanh	8	0.5	0	0	0.5	0.50											
16	Thi 1 Paksong	Mrs. Ing	9	2	0	1	3.5		2.00				1.00	0.50					
16	Thi 1 Paksong	Mr. Seng	10	3	0	0	3.0	1.00	2.00										
16	Thi 1 Paksong	Mrs. Souck	11	4.5	0	0.5	5.0	1.00	3.50				0.50						
16	Thi 1 Paksong	Mr. Khaophone	12	0.16	0	0	0.2				0.16								
16	Thi 1 Paksong	Mr. Khambang	13	7	6	2	15.0	4.00	3.00				2.00			6.00			
16	Thi 1 Paksong	Mr. Somsack	14	1.3	0	0	1.3	0.30	1.00										
16	Thi 1 Paksong	Mr. Bo	15	0	0	0	0.0												
16	Thi 1 Paksong	Mr. Arkhad	16	0	0	0	0.0												
16	Thi 1 Paksong	Mr. Viengsay	17	2	0	0	2.0				2.00								
16	Thi 1 Paksong	Mr. Sonephaivanh	18	3	0	0	3.0	2.00	1.00										
16	Thi 1 Paksong	Mea Boune	19	1.3	0	0	1.3	1.30											
16	Thi 1 Paksong	Mr. Bounkhong	20	1.5	0	0	1.5				1.50								
16	Thi 1 Paksong	Mr. Chanhpong	21	2	0	0	2.0	2.00											
16	Thi 1 Paksong	Mr. Air	22	3	0	0	3.0	1.00		1.00	1.00								
16	Thi 1 Paksong	Mr. Leethone	23	0	0	0	0.0												
16	Thi 1 Paksong	Mr. Airnoy	24	3.5	0	0	3.5	2.50			1.00								
16	Thi 1 Paksong	Mr. Kikeo	25	3.7	0.6	0	4.3	3.70										0.60	
16	Thi 1 Paksong	Mr. Phoumy	26	0.9	0	0	0.9	0.90											
16	Thi 1 Paksong	Mrs. Khem	27	1	0	0	1.0	1.00											
16	Thi 1 Paksong	Mr. Lob	28	2	0	0	2.0		1.00	1.00									
16	Thi 1 Paksong	Mr. Lang	29	4	0	0	4.0		4.00										
16	Thi 1 Paksong	Po Seng	30	3	0	0	3.0	1.00	2.00										
16	Thi 1 Paksong	po Chan inta	31	1.7	0	0	1.7	1.70											
16	Thi 1 Paksong	Mr. Phaseud	32	1.25	0	0	1.3	0.25			1.00								
16	Thi 1 Paksong	Mr. Sengchanh	33	4.2	0	0	4.2		1.50		2.70								
16	Thi 1 Paksong	Mr. May	34	1	0	0	1.0		1.00										
16	Thi 1 Paksong	Mr. Mong	35	2	0	0	2.0		1.00		1.00								
16	Thi 1 Paksong	Mr. Bea	36	0	0	0	0.0												
16	Thi 1 Paksong	Mr. Visay	37	0	0	0	0.0												
16	Thi 1 Paksong	Mr. Bounvieng	38	1.5	0	0	1.5	1.50											
16	Thi 1 Paksong	Mr. Somephone	39	2.6	0	0	2.6	1.60			1.00								
16	Thi 1 Paksong	Mr. Damphienne	40	2.3	0	0	2.3	1.30			1.00								
16	Thi 1 Paksong	Mr. Dambang	41	2	0	0	2.0	2.00											
16	Thi 1 Paksong	Mr. Mynoy	42	1	0	0	1.0		1.00										
16	Thi 1 Paksong	mr. Bounelieng	43	1.6	0	0	1.6	1.10	0.50										
23	Done	Mr. Lith	1	3	4.5	0	7.5		1.00	2.00					0.50	4.00			

# Village	Name head family	#	AGRI ONLY	GARDENS (FRUITS)	FOREST PLANTATIONS	LOSS OF AGRI ONLY (%)	LOSS OF GARDENS (%)	LOSS OF FOREST PLANTATION (%)	LOSS OF LAND (%)	Agricultural lands, after Project (ha)	Rice fields	Pluvial rice	Fallow of pluvial rice	Land in private ownership	Eucalyptus	Teak	Bétel	Coffee	Cardamone	Pineapple	Fruit trees	Waste lands
28	Mr. Sean	1	1.5	0	1	-57%	-100%	n.a.	-62%	2.5	1.50					1.00						
28	Mr. Champa	2	6	1	1	-33%	-33%	n.a.	-24%	8			6.00			1.00			1.00			
28	Mr. Bountong	3	3	1.5	0	20%	400%	n.a.	61%	4.5			3.00					1.50				
28	Mr. Phonxay	4	0	0	0	-100%	n.a.	n.a.	-100%	0												
28	Mr. Lay	5	0	0	0	-100%	n.a.	n.a.	-100%	0												
28	Mr. Kian	6	1	1	1	-67%	-50%	n.a.	-50%	3	1.00					1.00			1.00			
28	Mr. khamphan	7	4	1	0	-20%	0%	n.a.	-17%	5	1.00		3.00						1.00			
28	Mr. Sejong	8	3.5	0.5	0	-56%	0%	n.a.	-62%	4	1.00	0.50	2.00						0.50			
28	Mr. Phauk	9	0	0	0	-100%	-100%	-100%	-100%	0												
28	Mr. Khamsa	10	3	1	0	0%	-50%	n.a.	-17%	5		1.00	2.00							1.00		1.00
28	Mr. Phiay	11	2	0	0	0%	n.a.	n.a.	0%	2		1.00	1.00									
28	Mr. Ki	12	1	0	0	-67%	-100%	n.a.	-75%	1		1.00										
28	Airtean	13	4	2	1	0%	0%	0%	0%	8		2.00	1.00	1.00		1.00				2.00		1.00
28	Bounma	14	1	0	0	-75%	-100%	n.a.	-86%	1			1.00									
28	Xiengboun	15	0	0	0	-100%	-100%	n.a.	-100%	0												
28	Aoung	16	0	0	0	-100%	-100%	n.a.	-100%	0												
28	Sakhone	17	0	0	1	-100%	-100%	n.a.	-50%	1						1.00						
28	Terng	18	3	7	1	-40%	133%	0%	0%	11		1.00	1.00	1.00		1.00		1.00	6.00			
28	Bounsouh	19	3	0	1	-25%	-100%	0%	-60%	4		1.00	1.00	1.00		1.00						
28	Airnoy	20	0	0	0	-100%	-100%	n.a.	-100%	0												
28	Siphay	21	0	0	0	-100%	-100%	n.a.	-100%	0												
28	Souvanh	22	0.8	2	0.5	n.a.	0%	-80%	-28%	8.3	0.80					0.50	2.00		2.00			3.00
28	Mr. Ack	23	2	0	0	0%	n.a.	n.a.	0%	2		1.00	1.00									
28	Airnorm	24	0	0	0	-100%	-100%	n.a.	-100%	0												
28	Mrs. Ming	25	1	0	0	-50%	-100%	n.a.	-67%	1				1.00								
28	Mrs. Siphoung	26	1.2	0	0	-56%	-100%	-100%	-76%	1.2	0.70	0.50										
28	Mrs. Doungta	27	0	0	0	n.a.	n.a.	n.a.	n.a.	0												
28	Mr. Khamtun	28	1	0	0	0%	-100%	n.a.	-86%	1		1.00										
28	Lanhsouan	29	1.2	0	0	0%	n.a.	n.a.	0%	1.2		0.70	0.50									
28	Nouphet	30	2	0	0	-33%	n.a.	n.a.	-33%	2		2.00										
28	Bouala	31	0.25	0.25	0.75	-75%	0%	0%	-38%	1.25		0.25				0.75		0.25				
28	Viengkai	32	1	0	0	0%	n.a.	n.a.	0%	1		1.00										
28	Kheak	33	1	0	0	0%	n.a.	n.a.	0%	1.5		1.00					0.50					
28	Moud	34	1	0	0	0%	n.a.	n.a.	0%	1		1.00										
28	Kingkoud	35	1	0	0	0%	n.a.	n.a.	0%	1		1.00										
28	Chanhthala	36	0	0	0	-100%	-100%	n.a.	-100%	0												
28	Oandy	37	0.3	0	0	-70%	-100%	-100%	-95%	0.3	0.30											
28	khemphone	38	3	0	0	0%	-100%	-100%	-61%	3	1.00	1.00	1.00									
28	Say	39	4.25	0.9	0.7	-54%	29%	0%	-45%	5.85	1.25			3.00		0.70			0.90			
28	Boualy	40	2	0	0	-56%	n.a.	-100%	-69%	2		1.00	1.00									
28	Khampheng	41	1	0	0	-33%	n.a.	n.a.	-33%	1			1.00									
28	Bounlorm	42	3	0	1.5	0%	n.a.	0%	0%	4.5	2.00	1.00			0.50	1.00						
28	Khean	43	0	0	0	-100%	n.a.	-100%	-100%	0												
28	Aennoy	44	1	0	0	-50%	n.a.	n.a.	-50%	1		1.00										
28	Seng	45	1	0	1	-50%	n.a.	n.a.	0%	2		1.00				1.00						
28	Lartang	46	1	0	0	-50%	n.a.	n.a.	-50%	1		1.00										
28	Lom	47	1	0	1	67%	n.a.	0%	25%	2		1.00				1.00						
28	Learm	48	0	0	0	-100%	-100%	-100%	-100%	0												
28	Mr. Thongkham	49	2	0	1	0%	-100%	0%	-25%	3	1.00	1.00				1.00						
28	Mr. Bouaphanh	50	4.25	0	0	0%	-100%	n.a.	-19%	4.25	0.25	1.00	3.00									
28	Mr.BounHeaung	51	3	3	0	0%	0%	n.a.	0%	6		2.00	1.00						1.00		2.00	
28	Mr. Sounthone	52	3	2	1	-40%	100%	0%	-25%	6		1.00	1.00	1.00		1.00			1.00		1.00	
28	Mr. Khamla	53	2	0	0	-83%	-100%	-100%	-89%	2	2.00											
28	Mr. Learjom	54	0.8	0.5	0.3	-91%	-75%	0%	-88%	1.6	0.30	0.50				0.30			0.50			
28	Mr. Kingphuang	55	7	1	1	-30%	0%	0%	-19%	13		1.00	2.00	4.00		1.00			1.00			4.00
28	Mr. Khamsouk	56	1	0	0	-86%	-100%	n.a.	-91%	1			1.00									
28	Mr. Saly	57	2	1	1	-85%	-80%	0%	-83%	4	1.00	1.00				1.00			1.00			
28	Mrs. Yaiy	58	1	0	2	-86%	-100%	0%	-81%	3		1.00				2.00						
28	Mr. Khamta	59	4	1	0	-65%	-75%	n.a.	-66%	5.5	1.50	0.50		2.00			0.50		1.00			
28	Mr. Khone	60	3.5	1	1	-42%	-67%	-50%	-50%	6.5		0.50	1.00	2.00		1.00			1.00			1.00
28	kaophone	61	0	1	2	-100%	-50%	-44%	-77%	3						2.00			1.00			
28	Khambone	62	0.75	0.5	0.5	-82%	-50%	0%	-70%	1.75	0.75					0.50			0.50			
28	Sithat	63	1.1	1	0.5	0%	0%	0%	0%	2.6	0.60	0.50				0.50			1.00			
28	Thongma	64	0.75	0.53	0	0%	0%	n.a.	0%	1.28	0.75										0.53	
28	Pheangma	65	2	0	0.8	0%	n.a.	0%	0%	2.8	2.00					0.80						
28	Phaivanh	66	5	0.5	1	67%	-75%	0%	-4%	6.5		2.00	3.00			1.00			0.50			
28	Bouaphanh	67	0.5	0.5	0	-80%	-50%	n.a.	-71%	1	0.50								0.50			
28	Lear	68	1	1	4	0%	0%	0%	0%	6	1.00					4.00			1.00			
28	Khamteau	69	0.7	1	0.5	-72%	-82%	-75%	-80%	2.2			0.70			0.50			1.00			
28	Nou	70	2	0	0	-50%	-100%	n.a.	-60%	2		1.00	1.00									
28	SompHon	71	3.5	0	0	40%	-100%	n.a.	-22%	3.5	2.50	1.00										
28	Phone	72	0	0	0	-100%	n.a.	-100%	-100%	0												
16	Mr. Khamphanh	1	3.5	0	0	-13%	n.a.	n.a.	-13%	3.5	1.00	1.00		1.50								
16	Mr. Sone	2	0	0	0	-100%	n.a.	n.a.	-100%	0												
16	Mr. Komma	3	3.5	0	0	0%	n.a.	n.a.	0%	3.5	1.50			2.00								
16	Po Keua	4	0	0	0	-100%	n.a.	n.a.	-100%	0												
16	Mr. Pinh	5	1.5	0	0	0%	n.a.	n.a.	0%	1.5		1.00		0.50								
16	Mr. Mum	6	0	0	0	-100%	n.a.	n.a.	-100%	0												
16	Mr. Souvanh	7	1.5	0	0	0%	n.a.	n.a.	0%	1.5		1.50										
16	Mr. Thongsavanh	8	0.5	0	0	0%	n.a.	n.a.	0%	0.5	0.50											
16	Mrs. Ing	9	0	0	0	-100%	n.a.	-100%	-100%	0												
16	Mr. Seng	10	3	0	0	0%	n.a.	n.a.	0%	3	1.00	2.00										
16	Mrs. Souck	11	4	0	0.5	-11%	n.a.	0%	0%	5	1.00	3.00				0.50	0.50					
16	Mr. Khaophone	12	0.16	0	0	0%	n.a.	n.a.	0%	0.16				0.16								
16	Mr. Khambang	13	7	0	0	0%	-100%	-100%	-53%	7	4.00	3.00										
16	Mr. Somsack	14	0.3	0	0	-77%	n.a.	n.a.	-77%	0.3	0.30											
16	Mr. Bo	15	0	0	0	n.a.	n.a.	n.a.	n.a.	0												
16	Mr. Arkhad	16	0	0	0	n.a.	n.a.	n.a.	n.a.	0												
16	Mr. Viengsay	17	2	0	0	0%	n.a.	n.a.	0%	2				2.00								
16	Mr. Sonephaivanh	18	2	0	0	-33%	n.a.	n.a.	-33%	2	2.00											
16	Mea Boune	19	0.3	0	0	-77%	n.a.	n.a.	-77%	0.3	0.30											
16	Mr. Bounkhong	20	1.5	0	0	0%	n.a.	n.a.	0%	1.5				1.50								
16	Mr. Chanhpong	21	2	0	0	0%	n.a.	n.a.	0%	2	2.00											
16	Mr. Air	22	0	0	0	-100%	n.a.	n.a.	-100%	0												
16	Mr. Leethone	23	0	0	0	n.a.	n.a.	n.a.	n.a.	0												
16	Mr. Airnoy	24	2.5	0	0	-29%	n.a.	n.a.	-29%	2.5	2.50											
16	Mr. Kikeo	25	1.5	0	0	-59%	-100%	n.a.	-65%	1.5	1.50											
16	Mr. Phoumy	26	0.9	0	0	0%	n.a.	n.a.	0%	0.9	0.90											
16	Mrs. Khem	27	1	0	0	0%	n.a.	n.a.	0%	1	1.00											
16	Mr. Lob	28	2	0	0	0%	n.a.	n.a.	0%	2		1.00		1.00								
16	Mr. Lang	29	0	0	0	-100%	n.a.	n.a.	-100%	0												
16	Po Seng	30	0	0	0	-100%	n.a.	n.a.	-100%	0												
16	po Chan inta	31	1.7	0	0	0%	n.a.	n.a.	0%	1.7	1.70											
16	Mr. Phaseud	32	1.25	0	0	0%	n.a.	n.a.	0%	1.25	0.25			1.00								
16	Mr. Sengchanh	33	1	0	0	-76%	n.a.	n.a.	-76%	1				1.00								
16	Mr. May	34	0	0	0	-100%	n.a.	n.a.	-100%	0												
16	Mr. Mong	35	1	0	0	-50%	n.a.	n.a.	-50%	1				1.00								
16	Mr. Bea	36	0	0	0	n.a.	n.a.	n.a.	n.a.	0												
16	Mr. Visay	37	0	0	0	n.a.	n.a.	n.a.	n.a.	0												
16	Mr. Bounvieng	38	1.5	0	0	0%	n.a.	n.a.	0%	1.5	1.50											
16	Mr. Somephone	39	2.6	0	0	0%	n.a.	n.a.	0%	2.6	1.60			1.00								
16	Mr. Damphienne	40	2.3	0	0	0%	n.a.	n.a.	0%	2.3	1.30			1.00								
16	Mr. Dambang	41	2	0	0	0%	n.a.	n.a.	0%	2	2.00											
16	Mr. Mynoy	42	0	0	0	-100%	n.a.	n.a.	-100%	0												
16	mr. Bounelieng	43	1.1	0	0	-31%	n.a.	n.a.	-31%	1.1	1.10											
23	Mr. Lith	1	0.7	1	0	-77%	-78%	n.a.	-77%	1.7		0.70							1.00			

# Village	Name head family	#	Animal husbandry, before Project	Cattle	Buffaloes	Nanny goats	Pork	Chicken	Duck	Others	Animal husbandry, after Project	Cattle	Buffaloes	Nanny goats	Pork	Chicken	Duck	Others	Compensation received
28	Mr. Sean	1		8	5	2	4	50	6			4	3	2	2	30	6		**1.8**
28	Mr. Champa	2																	**0.03**
28	Mr. Bountong	3		2			11	12				2				20			**0.8**
28	Mr. Phonxay	4				3	1	10											
28	Mr. Lay	5												4		6			**0.3**
28	Mr. Kian	6											1						**0.15**
28	Mr. khamphan	7						3	1							3	1		
28	Mr. Sejong	8			5		3	30	5				2			5			
28	Mr. Phauk	9		3		5		2	10			4		4					**0.5**
28	Mr. Khamsa	10	1					10								10			
28	Mr. Phiay	11						5					1			5			
28	Mr. Ki	12						10								10			**0.05**
28	Airtean	13		4		2	1	10				2		3		9			**0.2**
28	Bounma	14																	
28	Xiengboun	15																	
28	Aoung	16																	
28	Sakhone	17																	
28	Terng	18						20	6										
28	Bounsouh	19					3	20						6		20			
28	Airnoy	20																	
28	Siphay	21																	
28	Souvanh	22		14	1	7		2			14	1	7			2			**7**
28	Mr. Ack	23																	
28	Airnorm	24				2	1	5						9		5			**3.5**
28	Mrs. Ming	25		3								1							**0.5**
28	Mrs. Siphoung	26		4	3	3		30	5			4	3	3		30	5		
28	Mrs. Doungta	27		2		3			2			2		3			2		
28	Mr. Khamtun	28																	
28	Lanhsouan	29		2	2								2						
28	Nouphet	30		3		2	5		2			4	3		4		11		
28	Bouala	31		1		1		4					1						
28	Viengkai	32				1		1		5					2	5		10	
28	Kheak	33						1	10						1		20		
28	Moud	34																	
28	Kingkoud	35																	
28	Chanhthala	36		3		4	3	5						2		5			
28	Oandy	37		2								3				20			**0.7**
28	khemphone	38		5		2	2	100				7		4	1	50			**0.5**
28	Say	39		5	3	20						3			3	20			
28	Boualy	40		1	1	4	1	6	4							6			**0.22**
28	Khampheng	41		2	1														
28	Bounlorm	42		2	3	3	1	20					2	4		10	3		
28	Khean	43				3	20												**0.3**
28	Aennoy	44																	
28	Seng	45																	
28	Lartang	46																	
28	Lom	47																	
28	Learm	48		2	1														**0.25**
28	Mr. Thongkham	49				8	5	100						8	5	200			**0.2**
28	Mr. Bouaphanh	50		3	3			7				3	3		7	7			**0.7**
28	Mr.BounHeaung	51					2								2				**0.2**
28	Mr. Sounthone	52				10	6	100						3	1	100			**0.1**
28	Mr. Khamla	53		3	2	3	2	10	3			1	3	6		25	1		**2.5**
28	Mr. Learjom	54		4		10	1	20	10			4		10	1	20	6		**0.5**
28	Mr. Kingphuang	55				20	2	10								10			**0.4**
28	Mr. Khamsouk	56				10	1	90	1						1	20			
28	Mr. Saly	57		2	2	2	10	20	8			2	2	3		20	8		**2.6**
28	Mrs. Yaiy	58		5			10	20				4		2	1	5			**0.8**
28	Mr. Khamta	59			2			5					2			5			**0.2**
28	Mr. Khone	60						15	8							15	8		**0.25**
28	kaophone	61		10	1	50		50						1		5			**0.7**
28	Khambone	62		8	3		1	10	5			4	1	1	1	10	5		
28	Sithat	63						20				1	3		1	4			
28	Thongma	64			1			3					1			5			
28	Pheangma	65		8	10	5	3	10				8	10	5	3	10			
28	Phaivanh	66		3			2	50				2			1	6			**1.7**
28	Bouaphanh	67					1	30									30		**1**
28	Lear	68		5	5	2	2	20					2	8		10			
28	Khamteau	69		2	1		1	10					2	1					**1.5**
28	Nou	70					1	10							1	10			**0.2**
28	SompHon	71					3	6				6	1		2	11			**0.32**
28	Phone	72					1	10								15			**0.5**
16	Mr. Khamphanh	1					2	10							2	20			6
16	Mr. Sone	2														30			
16	Mr. Komma	3			3	6	2	50					3	6	2	20			
16	Po Keua	4					3								3	50			
16	Mr. Pinh	5					1	10					1						
16	Mr. Mum	6		6	1	3	15	60						3		25			2
16	Mr. Souvanh	7						10								6			
16	Mr. Thongsavanh	8		7			2	15				5			1	13			
16	Mrs. Ing	9						2								3			1.5
16	Mr. Seng	10		3	2		8	10				3	2		8	10			3
16	Mrs. Souck	11		5	4	4	5	6				5	4		3	6			0.25
16	Mr. Khaophone	12					1	5							1	10			
16	Mr. Khambang	13						20								20			
16	Mr. Somsack	14		2				30				2				10			
16	Mr. Bo	15														11			0.5
16	Mr. Arkhad	16																	6
16	Mr. Viengsay	17				14								20					
16	Mr. Sonephaivanh	18													2				
16	Mea Boune	19			5								3						
16	Mr. Bounkhong	20					5	5							3	20			
16	Mr. Chanhpong	21		4	5		1	7				6	5		2	7			
16	Mr. Air	22					2	13								13			
16	Mr. Leethone	23			1								1			40			
16	Mr. Airnoy	24		10	1		1	20				7	1		1				
16	Mr. Kikeo	25			2			25							1	7			
16	Mr. Phoumy	26					1	15							8	13			
16	Mrs. Khem	27						10							2				
16	Mr. Lob	28						20								30			
16	Mr. Lang	29		5	2		5	10								10			
16	Po Seng	30		4	4		8	20				1	4		6	40			
16	po Chan inta	31																	
16	Mr. Phaseud	32		3								3							
16	Mr. Sengchanh	33					8	40							10	60			0.75
16	Mr. May	34					13	53							7	10			
16	Mr. Mong	35		2	4		1	50				2	1		6	50			
16	Mr. Bea	36					10	55							1	8			
16	Mr. Visay	37					3	40								2			
16	Mr. Bounvieng	38			3	18	2	20							1	20			
16	Mr. Somephone	39					8	30							7	30			
16	Mr. Damphienne	40			6			10					4		1	7			
16	Mr. Dambang	41						20							2	20			
16	Mr. Mynoy	42																	
16	mr. Bounelieng	43					3	15											
23	Mr. Lith	1		6			2	6								8			**0.9**

# Village	Village Name	Name head family	Income before Project	(1 T = 600,000kip) Rice	Coffee	Cardamone	Bétel	Fruit trees	Teak	Others	Cattle	Buffaloes	Nanny goats	Pork	Chicken	Duck	Others	Non-timber forest products	Hunting	Fishing	Others (service, ...)	Income after Project	(1 T = 1,000,000kip) Rice	Coffee	Cardamone	Bétel	Fruit trees	Teak	Others	Cattle	Buffaloes	Nanny goats
28	Mak Gneo	Mr. Sean		5		1			0.7		4	3		1	0.4								2									
28	Mak Gneo	Mr. Champa		3		1																										
28	Mak Gneo	Mr. Bountong		2.5																												
28	Mak Gneo	Mr. Phonxay																														
28	Mak Gneo	Mr. Lay																					0.2									4
28	Mak Gneo	Mr. Kian		7		3						1											2		0.5						1	
28	Mak Gneo	Mr. khamphan		5		1									3	1		1		0.5			0.5		0.6							
28	Mak Gneo	Mr. Sejong		2		0.5						5		3	30	5							0.2		0.5						2	
28	Mak Gneo	Mr. Phauk		2		0.5	3	0.5													10									4		0.16
28	Mak Gneo	Mr. Khamsa		2		0.5									0.1			0.3		0.3			0.7									
28	Mak Gneo	Mr. Phiay		1														0.1					0.5									
28	Mak Gneo	Mr. Ki		1		0.3									0.2			0.2		0.5			0.6									
28	Mak Gneo	Airtean		2	1	0.5					2		0.4	0.6	0.1			0.2		0.5	5		2									
28	Mak Gneo	Bounma		1	2	1														0.2			0.5									
28	Mak Gneo	Xiengboun		1	3	0.5														0.1			0.7									
28	Mak Gneo	Aoung		1	1	0.2														0.05			0.8									
28	Mak Gneo	Sakhone		1	5	0.3														0.07			0.1									
28	Mak Gneo	Terng		5	1	0.8			1			5								0.09												
28	Mak Gneo	Bounsouh		1	9	1														0.1												
28	Mak Gneo	Airnoy		1	3	5														0.3												
28	Mak Gneo	Siphay		1	7	0.1														0.2												
28	Mak Gneo	Souvanh		2		1					10.5		0.7								20		2		1.5							
28	Mak Gneo	Mr. Ack		1														0.5					0.5									
28	Mak Gneo	Airnorm			4	1	1																									
28	Mak Gneo	Mrs. Ming		2	3						3							0.5												1		
28	Mak Gneo	Mrs. Siphoung		1							1	3	3		0.3	0.5		0.3					0.5							4	3	3
28	Mak Gneo	Mrs. Doungta									1.6		3			0.2		0.5												2		3
28	Mak Gneo	Mr. Khamtun		1														0.2														
28	Mak Gneo	Lanhsouan		0.5							3												0.5									
28	Mak Gneo	Nouphet		2							3												2									
28	Mak Gneo	Bouala		0.5		0.09					0.8												0.18		0.09							
28	Mak Gneo	Viengkai		0.5																												
28	Mak Gneo	Kheak		0.5																			0.5									
28	Mak Gneo	Moud		0.5																			0.5									
28	Mak Gneo	Kingkoud		0.5																												
28	Mak Gneo	Chanhthala																														
28	Mak Gneo	Oandy		1	2	**5**	**10**	**0.1**	**2.5**	**0.2**	**0.2**				0.6								5	0.2	0.2	0.2	0.01				0.6	
28	Mak Gneo	khemphone		5		3					2		0.6	1	0.6			2		0.2			3		0.5					2	0.3	0.5
28	Mak Gneo	Say		4		0.5					5	5	6										3		0.5							
28	Mak Gneo	Boualy		2.5							1.5	2.5	0.2	0.5									0.2									
28	Mak Gneo	Khampheng		7							2	1																				
28	Mak Gneo	Bounlorm		4																			3.5		0.5					4		0.2
28	Mak Gneo	Khean		2										0.7																		
28	Mak Gneo	Aennoy																														
28	Mak Gneo	Seng																														
28	Mak Gneo	Lartang																														
28	Mak Gneo	Lom			1																		1									
28	Mak Gneo	Learm			2					5	2.5																					
28	Mak Gneo	Mr. Thongkham			1.5	2							0.8	2	2.4			0.35		0.25			0.7									
28	Mak Gneo	Mr. Bouaphanh			1.4																		1									
28	Mak Gneo	Mr.BounHeaung			0.7	0.6								1				0.05		0.05			0.1		0.25							
28	Mak Gneo	Mr. Sounthone			5	1																										
28	Mak Gneo	Mr. Khamla			9	2					5	5	0.6	1	2			0.1		0.5			0.2		0.1							
28	Mak Gneo	Mr. Learjom			2	2					6		0.6	2	0.5	0.3		0.5					0.5									1
28	Mak Gneo	Mr. Kingphuang			5	2				1			4					0.1					3		2			1				
28	Mak Gneo	Mr. Khamsouk			3								10	0.1	0.1			0.1														
28	Mak Gneo	Mr. Saly			6	4	**2**	**1**			1.5	2	0.9	1	0.5	0.3		0.1					2					1		2	2	2
28	Mak Gneo	Mrs. Yaly			3	3	**3**	**1**		2	2			2	0.3			0.1					0.9					2		4		2
28	Mak Gneo	Mr. Khamta			3	1	**0.5**					7								2			0.5									
28	Mak Gneo	Mr. Khone			3.5	1	5							2	1.5	0.5		0.3		0.2			0.4		0.4							
28	Mak Gneo	kaophone			5		**1.5**				3	0.2	0.5										1		1.5			0.2				
28	Mak Gneo	Khambone			3.5		**0.7**				4												2.4		0.36							
28	Mak Gneo	Sithat			4		**0.5**																2.2		1							
28	Mak Gneo	Thongma			0.24																		0.5									
28	Mak Gneo	Pheangma			4																		3									
28	Mak Gneo	Phaivanh			2	1	**0.2**				2.5												0.45									
28	Mak Gneo	Bouaphanh			3		**0.3**																0.7		0.06							
28	Mak Gneo	Lear			3		**0.2**					5	0.5	0.9																		
28	Mak Gneo	Khamteau			1.2	2.3	**1.1**																1.2									
28	Mak Gneo	Nou			3									0.6	0.05								0.5									
28	Mak Gneo	SompHon			2.5		**0.18**							1.5	0.1								0.2									
28	Mak Gneo	Phone			2					1			0.7		0.25																	
16	Thi 1 Paksong	Mr. Khamphanh			6																		6									
16	Thi 1 Paksong	Mr. Sone			3																		3									
16	Thi 1 Paksong	Mr. Komma			2.7									1			6						2.7									
16	Thi 1 Paksong	Po Keua			6									0.5	1								5.4									
16	Thi 1 Paksong	Mr. Pinh			3							1											3									
16	Thi 1 Paksong	Mr. Mum											3		25																	
16	Thi 1 Paksong	Mr. Souvanh			5										60								3									
16	Thi 1 Paksong	Mr. Thongsavanh			3																		3									
16	Thi 1 Paksong	Mrs. Ing			4										0.3								7.3									
16	Thi 1 Paksong	Mr. Seng			7.2						3			0.4	0.1								4.5							3		
16	Thi 1 Paksong	Mrs. Souck			6.3						3	10		0.3																		
16	Thi 1 Paksong	Mr. Khaophone																														
16	Thi 1 Paksong	Mr. Khambang			3																6		3									
16	Thi 1 Paksong	Mr. Somsack													0.4						6											
16	Thi 1 Paksong	Mr. Bo																			6											
16	Thi 1 Paksong	Mr. Arkhad																														
16	Thi 1 Paksong	Mr. Viengsay											1								5											
16	Thi 1 Paksong	Mr. Sonephaivanh			6									0.9							3		6									
16	Thi 1 Paksong	Mea Boune			6							4											6									
16	Thi 1 Paksong	Mr. Bounkhong			6									0.4	0.3								6									
16	Thi 1 Paksong	Mr. Chanhpong			3						3			0.3									3							3		
16	Thi 1 Paksong	Mr. Air												0.8																		
16	Thi 1 Paksong	Mr. Leethone			5							5			0.5								2									1
16	Thi 1 Paksong	Mr. Airnoy			5						5	2.5		0.3									2							2.5		
16	Thi 1 Paksong	Mr. Kikeo			5							7											5									
16	Thi 1 Paksong	Mr. Phoumy			1									0.5									1									
16	Thi 1 Paksong	Mrs. Khem			1									0.55																		
16	Thi 1 Paksong	Mr. Lob			3.5																		0.6									
16	Thi 1 Paksong	Mr. Lang			5																											
16	Thi 1 Paksong	Po Seng			5						1												0.5									
16	Thi 1 Paksong	po Chan Inta																														
16	Thi 1 Paksong	Mr. Phaseud			3						3				1								5.4							3		
16	Thi 1 Paksong	Mr. Sengchanh			3									0.8	0.5								0.5									
16	Thi 1 Paksong	Mr. May			0.2									1.3									1.8									
16	Thi 1 Paksong	Mr. Mong			3						3	3		1	0.3								1									2
16	Thi 1 Paksong	Mr. Bea												1.2																		
16	Thi 1 Paksong	Mr. Visay												1.5	0.8																	
16	Thi 1 Paksong	Mr. Bounvieng			3						2	5	5	1.5	0.5								2							2		5
16	Thi 1 Paksong	Mr. Somephone			5						3			0.8	0.4								6									
16	Thi 1 Paksong	Mr. Damphienne			4							3		0.5	0.3								3									9
16	Thi 1 Paksong	Mr. Dambang			1.5										0.6								1									
16	Thi 1 Paksong	Mr. Mynoy			4																		3									
16	Thi 1 Paksong	mr. Bounelieng			3									0.3									4							2		
23	Done	Mr. Lith		1.2		1					2			0.3	0.1			0.1					1		0.1							

# Village	Village Name	Name head family	Pork	Chicken	Duck	Others	Non-timber forest products	Hunting	Fishing	Others (service, ...)	Annual income from VLRC	Number of people working in VLRC	Income per month from VLRC	Number of people in family	less than 18 F	less than 18 M	18 - 44 F	18 - 44 M	45 - 60 F	45 - 60 M	above 60 F	above 60 M	# of people working with VLRC	less than 18 F	less than 18 M	18 - 44 F	18 - 44 M	45 - 60 F	45 - 60 M	above 60 F	above 60 M	# of people willing to work with VLRC	less than 18 F	less than 18 M	18 - 44 F	18 - 44 M	45 - 60 F	45 - 60 M	above 60 F	above 60 M
28	Mak Gneo	Mr. Sean												4	1	1	1					1																		
28	Mak Gneo	Mr. Champa												5	1	1			1	1																				
28	Mak Gneo	Mr. Bountong									1.08	1	0.9	3		1	1	1					1																	
28	Mak Gneo	Mr. Phonxay																																						
28	Mak Gneo	Mr. Lay		6							8	1	0.8		1		1	2							1								1	2						
28	Mak Gneo	Mr. Kian									7	1	0.7		4	3	2		1	1			1	1								1								
28	Mak Gneo	Mr. khamphan		3										8	4	2	1	1														3		1		1	1			
28	Mak Gneo	Mr. Sejong		5	1									2			1		1																	1		1		
28	Mak Gneo	Mr. Phauk								5				3		1	1	1																						
28	Mak Gneo	Mr. Khamsa												3				1	1	1																				
28	Mak Gneo	Mr. Phiay												2					1	1																				
28	Mak Gneo	Mr. Ki																																						
28	Mak Gneo	Airtean																																						
28	Mak Gneo	Bounma																																						
28	Mak Gneo	Xiengboun																																						
28	Mak Gneo	Aoung																																						
28	Mak Gneo	Sakhone																																						
28	Mak Gneo	Terng																																						
28	Mak Gneo	Bounsouh																																						
28	Mak Gneo	Airnoy																																						
28	Mak Gneo	Siphay																																						
28	Mak Gneo	Souvanh												8	4	1	2	2																						
28	Mak Gneo	Mr. Ack									6	1	0.5	3		1	1	1					1				1					2			1	1				
28	Mak Gneo	Airnorm									7	1	0.7	6	3	1	1	1					1				1													
28	Mak Gneo	Mrs. Ming									10	1	0.9			3	1									1								1						
28	Mak Gneo	Mrs. Siphoung		30	5									3	1	1	1														1			1						
28	Mak Gneo	Mrs. Doungta			2									5	1	2	1	1													2			1	1					
28	Mak Gneo	Mr. Khamtun												4	1	1	1	1													2			1	1					
28	Mak Gneo	Lanhsouan												3			1	2																						
28	Mak Gneo	Nouphet												4		2	1			1																				
28	Mak Gneo	Bouala												9	3	3	2	1																1						
28	Mak Gneo	Viengkai										1	7	3			1	1	1				1				1													
28	Mak Gneo	Kheak												4	1	1	1	1		2											1				1					
28	Mak Gneo	Moud												7	3	2	1	1																1	1					
28	Mak Gneo	Kingkoud																																						
28	Mak Gneo	Chanhthala																																						
28	Mak Gneo	Oandy												5		1	2	2																	2					
28	Mak Gneo	khemphone	0.1											15	4	5	2	2	1	1															2					
28	Mak Gneo	Say									2.06		1.8	8	1	4	1	2					1				1													
28	Mak Gneo	Boualy												8	3	1	2	2	1	1															1					
28	Mak Gneo	Khampheng												2																										
28	Mak Gneo	Bounlorm												11	2	4	3	1		1														1	2					
28	Mak Gneo	Khean												6	3	1	1	1																1						
28	Mak Gneo	Aennoy									0.84		0.7										1				1													
28	Mak Gneo	Seng																																	1					
28	Mak Gneo	Lartang										1	0.7	3		1	1	1						1			1													
28	Mak Gneo	Lom												3	1		1	1																	1					
28	Mak Gneo	Learm																																						
28	Mak Gneo	Mr. Thongkham	1	3			0.2										2	1	1	1																				
28	Mak Gneo	Mr. Bouaphanh					0.01				10	1			5	3	2	1	1					1													2		1
28	Mak Gneo	Mr.BounHeaung									6	1	0.5		3	1	1			1									1											
28	Mak Gneo	Mr. Sounthone	0.5	0.1											2	1	1	1																			1		1
28	Mak Gneo	Mr. Khamla		0.1								1	0.5		4	3	2	2							1														
28	Mak Gneo	Mr. Learjom		0.1									0.9				1	1									1											1	1
28	Mak Gneo	Mr. Kingphuang									10	1	0.9		3	3	1	1						1														1	1
28	Mak Gneo	Mr. Khamsouk									10	1	0.9		1	2	1	1									1						1	1				1	1
28	Mak Gneo	Mr. Saly										1	0.9		3	2	1	1						1			1			1									
28	Mak Gneo	Mrs. Yaly									5	1	0.5		1			1	1					1															
28	Mak Gneo	Mr. Khamta						2							1	3	2	1																					
28	Mak Gneo	Mr. Khone						0.1								3	1	1																					
28	Mak Gneo	kaophone										7.2	0.6	3	1				2	1			1						1				1					1	
28	Mak Gneo	Khambone									6	1	0.5	8	3	2	1	2		1							1							1					
28	Mak Gneo	Sithat												6	1	3	2	1																1					
28	Mak Gneo	Thongma												7	2	3	1	1																		1			
28	Mak Gneo	Pheangma												7	2	1		1	1	1														1					
28	Mak Gneo	Phaivanh												5	2	1	1	1																		1			
28	Mak Gneo	Bouaphanh												3			1	1	1								1												
28	Mak Gneo	Lear												7	2	2	1	2																	1				
28	Mak Gneo	Khamteau									8		0.7	1									1				1												
28	Mak Gneo	Nou												6		2	1	1	1	1			1		1							1	1						
28	Mak Gneo	SompHon										1	0.6	9	4	2	4	1																					
28	Mak Gneo	Phone												5	3		1	1																					
16	Thi 1 Paksong	Mr. Khamphanh	2	20							12		1			1	1	1	2	2	1		2	1	1	2	1					1		1					
16	Thi 1 Paksong	Mr. Sone										1	0.8		3	4	1	1					1			1						1			1				
16	Thi 1 Paksong	Mr. Komma		60								2	0.8		1	1	2	3					2				2												
16	Thi 1 Paksong	Po Keua	0.5	3															1	1																			
16	Thi 1 Paksong	Mr. Pinh									8	1	0.8			5	1	1					1									1			1				
16	Thi 1 Paksong	Mr. Mum									8	1	0.8		2	2		1					1				1					1			1				
16	Thi 1 Paksong	Mr. Souvanh		6							15	2	0.7		2	2	1	2		1			2									2				2			
16	Thi 1 Paksong	Mr. Thongsavanh	0.3								3		0.3		2	3	1	1								2						2		1		1			
16	Thi 1 Paksong	Mrs. Ing																	1																				
16	Thi 1 Paksong	Mr. Seng	0.4	0.1							3	1	1.2		2	1	1	2									1								1			
16	Thi 1 Paksong	Mrs. Souck	0.3								1.6	1	0.8		1	2	2	2									1											
16	Thi 1 Paksong	Mr. Khaophone									8	1	0.7					1									1												
16	Thi 1 Paksong	Mr. Khambang								5	7.2	1	0.6		1	3	1	1								1													
16	Thi 1 Paksong	Mr. Somsack								6	8	1	0.7		3		1	2									1								1				
16	Thi 1 Paksong	Mr. Bo								6					2	1	2	1									1							1					
16	Thi 1 Paksong	Mr. Arkhad									8	1	0.7		2	1	1	1																					
16	Thi 1 Paksong	Mr. Viengsay								5					4		3	1																					
16	Thi 1 Paksong	Mr. Sonephaivanh								3	14	3	2.1		3	3	3	2																					
16	Thi 1 Paksong	Mea Boune															1	2																					
16	Thi 1 Paksong	Mr. Bounkhong										1	0.8		7	1	2	2									1												
16	Thi 1 Paksong	Mr. Chanhpong	0.3								7	1	3					1	1	1							1								1				
16	Thi 1 Paksong	Mr. Air									7		5		1	2	1	1									1					1			1				
16	Thi 1 Paksong	Mr. Leethone		0.4								1	0.3		4	3	1	1									1					2	1		1				
16	Thi 1 Paksong	Mr. Airnoy											0.5		2	3	1	1	1																				
16	Thi 1 Paksong	Mr. Kikeo													3	4	1	1																					
16	Thi 1 Paksong	Mr. Phoumy											0.1		3	3	1	1																					
16	Thi 1 Paksong	Mrs. Khem									5	1	0.5			4	1						1																
16	Thi 1 Paksong	Mr. Lob										2	0.6		2	4	1	1					1		2														
16	Thi 1 Paksong	Mr. Lang	0.9										0.45		1		1																						
16	Thi 1 Paksong	Po Seng	0.1									1	0.4			1	2	4									1					1			1				
16	Thi 1 Paksong	po Chan Inta																																						
16	Thi 1 Paksong	Mr. Phaseud		1							8	1	0.8		5	1	1	1									1					1			1				
16	Thi 1 Paksong	Mr. Sengchanh	1	1.2							6	1	0.6		1				1	1			1	1								1	1						
16	Thi 1 Paksong	Mr. May									7	1	0.7		2	1	1	1														1			1				
16	Thi 1 Paksong	Mr. Mong	0.6								7	1	0.7				1	1	1				1				1					1			1				1
16	Thi 1 Paksong	Mr. Bea	0.6	0.5							8	1	0.8			1	1	1					1				1					1							
16	Thi 1 Paksong	Mr. Visay		0.4							3		0.3			2	1			1																			
16	Thi 1 Paksong	Mr. Bounvieng	0.4								10	1	1		4	5	1			1			1		1							2	1	1					
16	Thi 1 Paksong	Mr. Somephone	0.7	0.4							3		0.3	6	1	2	1	1		1																			
16	Thi 1 Paksong	Mr. Damphienne	0.3	0.4							8	1	0.8		4	1	1	1	1	1			1					1		1		1							
16	Thi 1 Paksong	Mr. Dambang	0.6	0.6							6		0.3		1	3	1			1			1			1						1			1				
16	Thi 1 Paksong	Mr. Mynoy									3		0.3		3	4	3	3					1			1						2				2			
16	Thi 1 Paksong	mr. Bounelieng									7	1	0.7		2	1	1	1					1			1						1			1				
23	Done	Mr. Lith								0.3				8	3	3	1	1					1			1													

# Village	Village Name	Name head family	#	AGRI ONLY	GARDENS (FRUITS)	FOREST PLANTATIONS	Agricultural lands, before Project (ha)	Rice fields	Pluvial rice	Fallow of pluvial rice	Land in private ownership	Eucalyptus	Teak	Bétel	Coffee	Cardamone	Pineapple	Fruit trees	Waste lands
23	Done	Mr. Sane	2	3.1	0	0.5	3.6	0.30	2.00	0.80			0.50						
23	Done	Mr. Outhai	3	2	1	0	3.0		2.00						1.00				
23	Done	Mrs. Jok	4	2.5	0	0	2.5		1.50	1.00									
23	Done	Mr. Somhak	5	2	0	0	2.0		2.00										
23	Done	Mr. Sou	6	1	4	2	7.0		1.00				2.00			4.00			
23	Done	Mr. Tian	7	4	0	0	4.0		4.00										
23	Done	Mr. Sing	8	1	0	0	1.0		1.00										
23	Done	Mr. Khuam	9	1	0	0	1.0		1.00										
23	Done	Mr. Lip	10	2	1	1	4.0		1.00		1.00		1.00		1.00				
23	Done	Mr. BouLi	11	13.4	4	0.5	17.9	1.40	3.00	9.00			0.50		1.00	3.00			
23	Done	Mr. Suan	12	4	0.5	1	6.5		4.00				1.00	1.00		0.50			
23	Done	Mr. Phork	13	3	0	1	4.0		2.00		1.00		1.00						
23	Done	Mr. Vithoun	14	3	0.5	0	3.5	1.00	2.00							0.50			
23	Done	Mr. Somphou	15	7.25	0	1.1	8.4	0.25	4.00	2.00	1.00		1.10						
23	Done	Mr. Bouavanh	16	2	0	0	2.0		2.00										
23	Done	Mr. Pha	17	0	0	0	0.0												
23	Done	Mr. Pheo	18	2.5	1	0	3.5		2.50							1.00			
23	Done	Mr. Beum	19	3	0	0	3.0		3.00										
23	Done	Mrs. Sim	20	1	0	0	1.0		1.00										
23	Done	Mr. Tuant	21	0	0	0	0.0												
23	Done	Mr. Khan	22	2	0	0	2.0			2.00									
23	Done	Mr. Khammanh	23	2	0.5	0	2.5			2.00					0.50				
23	Done	Mr. Vanxay	24	8	2	1	11.0			8.00			1.00		1.00	1.00			
23	Done	Mr. Khamxon	25	2	0	0	2.0			2.00									
23	Done	Mr. Khamfy	26	0.75	0.5	0	1.3			0.75						0.50			
23	Done	Mr. Phet	27	0.5	0.5	0	1.0			0.50						0.50			
23	Done	Mr. Xay	28	1	0	0.5	1.5			1.00			0.50						
23	Done	Mr. Khanthai	29	3.5	2	0.5	6.0		0.50	3.00			0.50		1.00	1.00			
23	Done	Mr. Siphieu	30	3	0	0	3.0			3.00									
23	Done	Mr. Niua	31	1.5	1	0	2.5		0.50	1.00					1.00				
23	Done	Mr. Noy	32	1.7	0	0	1.7			1.70									
23	Done	Mr. Nuvay	33	1	0	0	1.0			1.00									
23	Done	Mr. Kham on	34	1.5	0	0	1.5			1.50									
23	Done	Mr. Hiea	35	1.5	0	0	1.5			1.50									
23	Done	Mr. Bounmy	36	0.3	0	0	0.3			0.30									
23	Done	Mr. Jiuajimtom	37	1.75	0	0	1.8		0.25	1.50									
23	Done	Mrs. ua	38	1.5	0	0.5	2.0			1.50			0.50						
23	Done	Mr. NouPua	39	0.7	0	0	0.7			0.70									
23	Done	Mr. Ang	40	0.2	0	0	0.2			0.20									
23	Done	Mr. Khamsian	41	3	0	0	3.0			3.00									
23	Done	Mr. BounNuo	42	1.5	0	0	1.5			1.50									
23	Done	Mr. Manh	43	3.25	0	0	3.3		3.25										
23	Done	Mr. Som	44	1	0	0	1.0		1.00										
23	Done	Mr. Gnimgnia	45	0.5	0	0	0.5		0.50										
23	Done	Mr. KhamHou	46	1	0	0	1.0		1.00										
23	Done	Mr. Boun	47	1	0	0	1.0		1.00										
23	Done	Mr. Ea	48	1.25	0	0	1.3	0.25	1.00										
23	Done	Mr. Vientha	49	1.3	0	0	1.3	0.30	1.00										
23	Done	Mr. Sienmanh	50	1	0	0	1.0		1.00										
23	Done	Mr. Mang	51	0.5	0	0	0.5		0.50										
23	Done	Mr. Fai	52	2	0	0	2.0		2.00										
23	Done	Mr. Orh	53	3.5	2.25	0.25	6.0	0.50	2.00		1.00		0.25		1.75	0.50			
23	Done	Mr. Ouanh	54	1	0	0	1.0		1.00										
23	Done	Mr. Thoud	55	3.7	0	0	3.7		3.00		0.70								
23	Done	Mr. Gnak	56	1	0	0	1.0		1.00										
23	Done	Mr. Souk	57	2	0	0	2.0		2.00										
23	Done	Mr. Bu	58	1	0	0.25	1.3		1.00				0.25						
23	Done	Mr. Sam	59	1	0	0	1.0		1.00										
23	Done	Mr. Jor	60	1	0	0	1.0		1.00										
23	Done	Mr. Chian	61	2.6	3	0.2	6.3	0.60	2.00				0.20	0.50	2.00	1.00			
23	Done	Mrs. Gnon	62	2	0	1	3.0		1.00		1.00		1.00						
9	Samakysay	Mr. Viengthong	1	7	1	0	12.0	1.00	2.00	4.00						1.00			4.00
9	Samakysay	Mr. Davone	2	2.5	0	0	4.5			2.50									2.00
9	Samakysay	Mr. Khounh	3	1	0.5	0	2.5		1.00									0.50	1.00
9	Samakysay	Mr. Bounlord	4	4	4	0	9.0		2.00	2.00				1.00	1.00		1.00	2.00	
9	Samakysay	Mr. Somchith	5	3.7	5	0.5	9.5	0.70	1.00	1.00	1.00		0.50	0.31	3.00	1.00		1.00	
9	Samakysay	Mr. Khamphanh	6	7	5	1	13.2	1.00	3.00	3.00			1.00	0.20	1.00		1.00	3.00	
9	Samakysay	Mr. Bounhack	7	2	3	0	13.0		2.00					2.00	0.50		0.50	2.00	6.00
9	Samakysay	Mr. Add	8	6	4	1	14.0		2.00	2.00	2.00		1.00	3.00	1.00	1.00		2.00	
9	Samakysay	Mr. Dansavanh	9	6	4	0	11.0		3.00		3.00			1.00	1.00		1.00	2.00	
9	Samakysay	Mr. Kaisone	10	7	3	1	14.0	0.50	1.50	3.00	2.00		1.00	1.00			1.00	2.00	2.00
9	Samakysay	Mr. Somphong	11	1.5	1	0	3.5		1.00		0.50			1.00				1.00	
9	Samakysay	Mr. Saysamone	12	2.8	8.5	0	12.3	0.80	1.00	1.00					5.50			3.00	1.00
9	Samakysay	Mr. Bounnoy	13	2	4.7	1	7.7		2.00				1.00		2.00	0.20	0.50	2.00	
9	Samakysay	Mr. Soubanh	14	3.3	1.5	1	9.8	1.30	1.00	1.00		1.00		1.00				1.50	3.00
9	Samakysay	Mr. Ket	15	4	3	1	10.0	1.00	1.00	2.00			1.00	1.00	1.00		0.50	1.50	1.00
9	Samakysay	Mr. Sounthone	16	5	1	2	15.0		1.00	2.00	2.00	2.00		7.00				1.00	
9	Samakysay	Mrs. Kavan	17	3	2.5	0.5	7.0		1.00	1.00	1.00		0.50	1.00	0.50			2.00	
9	Samakysay	Mr. Bouavanh	18	4.5	0	0.5	6.0		1.00	0.50	3.00		0.50	1.00					
9	Samakysay	Mr. Sisouk	19	3	4.5	0	9.5	1.00	1.00	1.00				1.00		1.00	0.50	3.00	1.00
9	Samakysay	Mr. Souvanh	20	5	0	2	9.5		2.00		3.00	1.00	1.00	0.50					2.00
9	Samakysay	Mrs. Khen	21	1	0	0	3.0		1.00										2.00
9	Samakysay	Mrs. Keokha	22	2	1	0	6.0			2.00								1.00	3.00
9	Samakysay	Mr. Khambai	23	1	0	2	6.5			1.00		2.00		0.50					3.00
9	Samakysay	Mr. Inthong	24	3	0	1	4.0		2.00		1.00	1.00							
9	Samakysay	Mr. Hongthong	25	3.8	1	0	8.6	0.80	2.00		1.00			1.80	1.00				2.00
9	Samakysay	Mrs. Thao	26	2	0	0	5.3		2.00					0.30					3.00
9	Samakysay	Mr. Sing	27	2	0	0	4.0		2.00										2.00
9	Samakysay	Mr. Lath	28	0	0	0	3.0							1.00					2.00
9	Samakysay	Mr. Aouy	29	4	1	1	8.0		2.00	2.00			1.00		1.00				2.00
9	Samakysay	Mr. Dernh	30	2	0	1	4.0		1.00	1.00			1.00						1.00
9	Samakysay	Mr. Kideng	31	3	1	2	9.5		3.00			1.00	1.00	0.50		1.00			3.00
9	Samakysay	Mr. Phaysanh	32	3	0	0	5.5		2.00		1.00			1.00					1.50
9	Samakysay	Mr. Khammeng	33	3	0	2	7.8		2.00		1.00	2.00		1.30					1.50
9	Samakysay	Mr. Bounlien	34	2	0	2	8.0		1.00	1.00		2.00		1.00					3.00
9	Samakysay	Mr. Khamdunh	35	8	2	1	15.0		2.00	1.00	5.00		1.00	2.00	0.50	0.50	1.00		2.00
9	Samakysay	Mr. Minh	36	2	0.5	0.5	4.5		1.00		1.00		0.50	0.50			0.50		1.00
9	Samakysay	Mr. Lith	37	2	2	0	5.0		2.00						2.00				1.00
9	Samakysay	Mr. Dernh	38	3	1	1	6.0		2.00	1.00			1.00		1.00				1.00
9	Samakysay	Mr. Yord	39	1	0	0	1.5		1.00										0.50
9	Samakysay	Mr. Bountern	40	2	0	0	4.0		2.00					1.00					1.00
9	Samakysay	Mr. Bounhome	41	3	2	1	10.0		2.00	1.00			1.00	2.00	1.00		1.00		2.00
9	Samakysay	Mr. Phouvanh	42	4	0	2	8.5		2.00	1.00	1.00	2.00		0.50					2.00
9	Samakysay	Mr. Bounkert	43	3	0	0	3.0		1.00	2.00									
9	Samakysay	Mrs. Ki	44	7	0.25	0	7.3		3.00	2.00	2.00						0.25		
9	Samakysay	Mr. Chanthiem	45	5	0	0.7	10.4		3.00	2.00			0.70	0.70					4.00
9	Samakysay		46	0	0	0	0.0												
9	Samakysay	Mr. Naheak	47	11	6	1	21.0	1.00	3.00	2.00	5.00		1.00	1.00	2.00	1.00	2.00	1.00	2.00
9	Samakysay	Mrs. Ar	48	5	0	1	6.0		2.00	2.00	1.00		1.00						
9	Samakysay	Mr. Somhuck	49	2	0	0	2.0		2.00										
9	Samakysay	Mr. Phut	50	1	0	2	3.0		1.00			2.00							
9	Samakysay	Mr. Bounrome	51	4	1	2	8.8		2.00	2.00		2.00		1.80	1.00				
9	Samakysay	Mr. Ir	52	7	4	1	13.0		4.00	2.00	1.00		1.00	1.00	1.50		2.50		
9	Samakysay	Mr. Kean	53	2	1	1	4.0		2.00				1.00				1.00		
9	Samakysay	Mrs. Phet	54	1	0	1	2.0		1.00			1.00							
12	Nong Say	Mr Kemphone	1	3.5	0	1	4.5	0.50	1.00	2.00			1.00						
12	Nong Say	Mr Daophone	2	1.5	2	4.5	8.5	0.50	1.00				4.50	0.50		2.00			

Village Name	Name head family	#	AGRI ONLY	GARDENS (FRUITS)	FOREST PLANTATIONS	LOSS OF AGRI ONLY (%)	LOSS OF GARDENS (%)	LOSS OF FOREST PLANTATION (%)	LOSS OF LAND (%)	Agricultural lands, after Project (ha)	Rice fields	Pluvial rice	Fallow of pluvial rice	Land in private ownership	Eucalyptus	Teak	Bétel	Coffee	Cardamone	Pineapple	Fruit trees	Waste lands
Done	Mr. Sane	2	0.3	0	0	-90%	n.a.	-100%	-92%	0.3	0.30											
Done	Mr. Outhai	3	0.5	1	0	-75%	0%	n.a.	-50%	1.5		0.50						1.00				
Done	Mrs. Jok	4	0.15	0	0	-94%	n.a.	n.a.	-94%	0.15		0.15										
Done	Mr. Somhak	5	0.7	0	0	-65%	n.a.	n.a.	-65%	0.7		0.70										
Done	Mr. Sou	6	0.25	0.4	0	-75%	-90%	-100%	-91%	0.65		0.25							0.40			
Done	Mr. Tian	7	0	0	0	-100%	n.a.	n.a.	-100%	0												
Done	Mr. Sing	8	0	0	0	-100%	n.a.	n.a.	-100%	0												
Done	Mr. Khuam	9	0	1	0	-100%	n.a.	n.a.	0%	1								1.00				
Done	Mr. Lip	10	0.5	1	0	-75%	0%	-100%	-38%	2.5		0.50						1.00				1.00
Done	Mr. BouLi	11	1.4	0	0	-90%	-100%	-100%	-92%	1.4	1.40											
Done	Mr. Suan	12	0	0	1	-100%	-100%	0%	-85%	1						1.00						
Done	Mr. Phork	13	0	0	1	-100%	n.a.	0%	-75%	1						1.00						
Done	Mr. Vithoun	14	1.5	0	0	-50%	-100%	n.a.	-57%	1.5	1.00	0.50										
Done	Mr. Somphou	15	2.25	0	0	-69%	n.a.	-100%	-73%	2.25	0.25	1.00		1.00								
Done	Mr. Bouavanh	16	0.5	0	0	-75%	n.a.	n.a.	-75%	0.5		0.50										
Done	Mr. Pha	17	0	0	0	n.a.	n.a.	n.a.	n.a.	0												
Done	Mr. Pheo	18	0.5	0	0	-80%	-100%	n.a.	-86%	0.5		0.50										
Done	Mr. Beum	19	0.25	0	0	-92%	n.a.	n.a.	-92%	0.25		0.25										
Done	Mrs. Sim	20	0	0	0	-100%	n.a.	n.a.	-100%	0												
Done	Mr. Tuant	21	0	0	0	n.a.	n.a.	n.a.	n.a.	0												
Done	Mr. Khan	22	0	0	0	-100%	n.a.	n.a.	-100%	0												
Done	Mr. Khammanh	23	0	0	0	-100%	-100%	n.a.	-100%	0												
Done	Mr. Vanxay	24	0.5	0	0	-94%	-100%	-100%	-95%	0.5		0.50										
Done	Mr. Khamxon	25	0	0	0	-100%	n.a.	n.a.	-100%	0												
Done	Mr. Khamfy	26	0	0	0	-100%	-100%	n.a.	-100%	0												
Done	Mr. Phet	27	0	0	0	-100%	-100%	n.a.	-100%	0												
Done	Mr. Xay	28	0	0	0	-100%	n.a.	-100%	-100%	0												
Done	Mr. Khanthai	29	1	0	0	-71%	-100%	-100%	-83%	1	1.00											
Done	Mr. Siphieu	30	0	0	0	-100%	n.a.	n.a.	-100%	0												
Done	Mr. Niua	31	0	0	0	-100%	-100%	n.a.	-100%	0												
Done	Mr. Noy	32	1.7	0	0	0%	n.a.	n.a.	0%	1.7		1.70										
Done	Mr. Nuvay	33	1	0	0	0%	n.a.	n.a.	0%	1		1.00										
Done	Mr. Kham on	34	1.5	0	0	0%	n.a.	n.a.	0%	1.5		1.50										
Done	Mr. Hiea	35	1.5	0	0	0%	n.a.	n.a.	0%	1.5		1.50										
Done	Mr. Bounmy	36	0.3	0	0	0%	n.a.	n.a.	0%	0.3		0.30										
Done	Mr. Jiuajimtom	37	1.5	0	0	-14%	n.a.	n.a.	-14%	1.5		1.50										
Done	Mrs. ua	38	1	0.5	0.5	-33%	n.a.	0%	0%	2		1.00				0.50		0.50				
Done	Mr. NouPua	39	0.7	0	0	0%	n.a.	n.a.	0%	0.7		0.70										
Done	Mr. Ang	40	0.2	0	0	0%	n.a.	n.a.	0%	0.2		0.20										
Done	Mr. Khamsian	41	3	0	0	0%	n.a.	n.a.	0%	3		3.00										
Done	Mr. BounNuo	42	1.5	0	0	0%	n.a.	n.a.	0%	1.5		1.50										
Done	Mr. Manh	43	3.25	0	0	0%	n.a.	n.a.	0%	3.25		3.25										
Done	Mr. Som	44	0	0	0	-100%	n.a.	n.a.	-100%	0		0.00										
Done	Mr. Gnimgnia	45	0.5	0	0	0%	n.a.	n.a.	0%	0.5		0.50										
Done	Mr. KhamHou	46	1	0	0	0%	n.a.	n.a.	0%	1		1.00										
Done	Mr. Boun	47	1	0	0	0%	n.a.	n.a.	0%	1		1.00										
Done	Mr. Ea	48	1	0	0	-20%	n.a.	n.a.	-20%	1		1.00										
Done	Mr. Vientha	49	1	0	0	-23%	n.a.	n.a.	-23%	1		1.00										
Done	Mr. Sienmanh	50	1	0	0	0%	n.a.	n.a.	0%	1		1.00										
Done	Mr. Mang	51	0.5	0	0	0%	n.a.	n.a.	0%	0.5		0.50										
Done	Mr. Fai	52	2	0	0	0%	n.a.	n.a.	0%	2		2.00										
Done	Mr. Orh	53	0.2	0	0	-94%	-100%	-100%	-97%	0.2		0.20										
Done	Mr. Ouanh	54	0.7	0	0	-30%	n.a.	n.a.	-30%	0.7	0.50	0.20										
Done	Mr. Thoud	55	0.7	0	0	-81%	n.a.	n.a.	-81%	0.7		0.00		0.70								
Done	Mr. Gnak	56	0	0	0	-100%	n.a.	n.a.	-100%	0		0.00										
Done	Mr. Souk	57	0	0	0	-100%	n.a.	n.a.	-100%	0		0.00										
Done	Mr. Bu	58	0	0	0	-100%	n.a.	-100%	-100%	0		0.00										
Done	Mr. Sam	59	0.5	0	0	-50%	n.a.	n.a.	-50%	0.5		0.50										
Done	Mr. Jor	60	0	0	0	-100%	n.a.	n.a.	-100%	0		0.00										
Done	Mr. Chian	61	1	1	0	-62%	-67%	-100%	-68%	2		1.00							1.00			
Done	Mrs. Gnon	62	0	1.2	0	-100%	n.a.	-100%	-60%	1.2		0.00						0.50	0.70			
Samakysay	Mr. Viengthong	1	2	0	0	-71%	-100%	n.a.	-83%	2			2.00									
Samakysay	Mr. Davone	2	2.5	0	0	0%	n.a.	n.a.	-44%	2.5			2.50									
Samakysay	Mr. Khounh	3	1	0	0	0%	-100%	n.a.	-40%	1.5		1.00										0.50
Samakysay	Mr. Bounlord	4	0	1	0	-100%	-75%	n.a.	-89%	1										1.00		
Samakysay	Mr. Somchith	5	0.17	2	0	-95%	-60%	-100%	-74%	2.48	0.17						0.31	2.00				
Samakysay	Mr. Khamphanh	6	0	0	0	-100%	-100%	-100%	-98%	0.2							0.20					
Samakysay	Mr. Bounhack	7	0	0.5	0	-100%	-83%	n.a.	-88%	1.5							1.00	0.50				
Samakysay	Mr. Add	8	0	2	0.5	-100%	-50%	-50%	-61%	5.5						0.50	3.00	1.00	1.00			
Samakysay	Mr. Dansavanh	9	1	2	0	-83%	-50%	n.a.	-64%	4				1.00			1.00	1.00		1.00		
Samakysay	Mr. Kaisone	10	0.5	0	0	-93%	-100%	-100%	-89%	1.5	0.50						1.00					
Samakysay	Mr. Somphong	11	0	0	0	-100%	-100%	n.a.	-86%	0.5							0.50					
Samakysay	Mr. Saysamone	12	0.8	5.5	0	-71%	-35%	n.a.	-49%	6.3	0.80							5.50				
Samakysay	Mr. Bounnoy	13	0	0.2	0	-100%	-96%	-100%	-97%	0.2								0.20				
Samakysay	Mr. Soubanh	14	1.8	0	0	-45%	-100%	-100%	-71%	2.8	1.30	0.50					1.00					
Samakysay	Mr. Ket	15	1	1	0	-75%	-67%	-100%	-70%	3	1.00						1.00	1.00				
Samakysay	Mr. Sounthone	16	0	0	0	-100%	-100%	-100%	-93%	1							1.00					
Samakysay	Mrs. Kavan	17	0	0	0	-100%	-100%	-100%	-86%	1							1.00					
Samakysay	Mr. Bouavanh	18	0	0	0	-100%	n.a.	-100%	-100%	0												
Samakysay	Mr. Sisouk	19	1	0	0	-67%	-100%	n.a.	-89%	1	1.00											
Samakysay	Mr. Souvanh	20	4	0	2	-20%	n.a.	0%	-32%	6.5		1.00	3.00		1.00	1.00	0.50					
Samakysay	Mrs. Khen	21	1.5	0	0	50%	n.a.	n.a.	-50%	1.5		1.50										
Samakysay	Mrs. Keokha	22	0	1	0	-100%	0%	n.a.	-83%	1											1.00	
Samakysay	Mr. Khambai	23	1	0	2	0%	n.a.	0%	-54%	3			1.00		2.00							
Samakysay	Mr. Inthong	24	0	0	0	-100%	n.a.	-100%	-100%	0												
Samakysay	Mr. Hongthong	25	1.8	0	0	-53%	-100%	n.a.	-58%	3.6	0.80			1.00			1.80					
Samakysay	Mrs. Thao	26	0	0	0	-100%	n.a.	n.a.	-94%	0.3							0.30					
Samakysay	Mr. Sing	27	0	0	0	-100%	n.a.	n.a.	-100%	0												
Samakysay	Mr. Lath	28	0	0	0	n.a.	n.a.	n.a.	-100%	0												
Samakysay	Mr. Aouy	29	1	1	1	-75%	0%	0%	-63%	3			1.00			1.00		1.00				
Samakysay	Mr. Dernh	30	0	0	0	-100%	n.a.	-100%	-100%	0												
Samakysay	Mr. Kideng	31	0	0	1	-100%	-100%	-50%	-84%	1.5					1.00		0.50					
Samakysay	Mr. Phaysanh	32	0	0	0	-100%	n.a.	n.a.	-100%	0												
Samakysay	Mr. Khammeng	33	1	0	2	-67%	n.a.	0%	-45%	4.3				1.00	2.00		1.30					
Samakysay	Mr. Bounlien	34	0	0	2	-100%	n.a.	0%	-63%	3					2.00		1.00					
Samakysay	Mr. Khamdunh	35	0	0	0.5	-100%	-100%	-50%	-83%	2.5						0.50	2.00					
Samakysay	Mr. Minh	36	0	0	0	-100%	-100%	-100%	-100%	0												
Samakysay	Mr. Lith	37	0	0	0	-100%	-100%	n.a.	-100%	0												
Samakysay	Mr. Dernh	38	0	0	0	-100%	-100%	-100%	-100%	0												
Samakysay	Mr. Yord	39	0	0	0	-100%	n.a.	n.a.	-100%	0												
Samakysay	Mr. Bountern	40	0	0	0	-100%	n.a.	n.a.	-75%	1							1.00					
Samakysay	Mr. Bounhome	41	0	0	0	-100%	-100%	-100%	-100%	0												
Samakysay	Mr. Phouvanh	42	1	0	0	-75%	n.a.	-100%	-82%	1.5				1.00			0.50					
Samakysay	Mr. Bounkert	43	1	2	0	-67%	n.a.	n.a.	0%	3		1.00									2.00	
Samakysay	Mrs. Ki	44	0	2	0	-100%	700%	n.a.	-72%	2											2.00	
Samakysay	Mr. Chanthiem	45	0	2	0	-100%	n.a.	-100%	-45%	5.7							0.70				2.00	3.00
Samakysay		46	0	1	0	n.a.	n.a.	n.a.	n.a.	1								1.00				
Samakysay	Mr. Naheak	47	1	2	0	-91%	-67%	-100%	-81%	4	1.00						1.00				2.00	
Samakysay	Mrs. Ar	48	0	1.5	0	-100%	n.a.	-100%	-75%	1.5									1.00		0.50	
Samakysay	Mr. Somhuck	49	0	1	0	-100%	n.a.	n.a.	-50%	1											1.00	
Samakysay	Mr. Phut	50	0	1	0	-100%	n.a.	-100%	-67%	1											1.00	
Samakysay	Mr. Bounrome	51	0	4	0	-100%	300%	-100%	-55%	4								1.00			3.00	
Samakysay	Mr. Ir	52	0.5	3	1	-93%	-25%	0%	-58%	5.5		0.50				1.00	1.00	1.00			2.00	
Samakysay	Mr. Kean	53	1	1	0	-50%	0%	-100%	-50%	2		1.00									1.00	
Samakysay	Mrs. Phet	54	1	0	1	0%	n.a.	0%	0%	2		1.00			1.00							
Nong Say	Mr Kemphone	1	0.5	0	0	-86%	n.a.	-100%	-89%	0.5	0.50											
Nong Say	Mr Daophone	2	0.5	2	1.5	-67%	0%	-67%	-53%	4	0.50					1.50			2.00			

Village Name	Name head family	#	Animal husbandry, before Project	Cattle	Buffaloes	Nanny goats	Pork	Chicken	Duck	Others	Animal husbandry, after Project	Cattle	Buffaloes	Nanny goats	Pork	Chicken	Duck	Others	Compensation received
Done	Mr. Sane	2		2			1	2	3						1	2	3		0
Done	Mr. Outhai	3					3	100	10						1	3	1		0
Done	Mrs. Jok	4					2	5							2	10			3.5
Done	Mr. Somhak	5					1	5							2	5			0.7
Done	Mr. Sou	6		1			1	2	1			1			1	2			0
Done	Mr. Tian	7					2	10							2	10			
Done	Mr. Sing	8					2		10										0.3
Done	Mr. Khuam	9													1				0.7
Done	Mr. Lip	10		1			1	2	2			1			1	2			
Done	Mr. BouLi	11		6	3	11	1	7				2	1	3		10			0.3
Done	Mr. Suan	12					1	30	14							45	13		3
Done	Mr. Phork	13						3								5			0
Done	Mr. Vithoun	14			1		2	25	5							30	3		
Done	Mr. Somphou	15		2			2	10							1	3			0.3
Done	Mr. Bouavanh	16		2		3	1	15								20			0
Done	Mr. Pha	17																	
Done	Mr. Pheo	18		1			1	10								1	15		0.2
Done	Mr. Beum	19				4		5											0
Done	Mrs. Sim	20																	
Done	Mr. Tuant	21																	
Done	Mr. Khan	22					2	3								5			0
Done	Mr. Khammanh	23		1			1	5							5	10			0
Done	Mr. Vanxay	24		6		14	2	5	1						3	10			0.8
Done	Mr. Khamxon	25		1			1	3							1	5			0
Done	Mr. Khamfy	26		4			3	7							3	10			0.1
Done	Mr. Phet	27						2								5			0
Done	Mr. Xay	28		2			1	5							2	7			0.1
Done	Mr. Khanthai	29		3	3		2	15					1	2	1	20	10		1.2
Done	Mr. Siphieu	30		1					15	10						20			0
Done	Mr. Niua	31		2			3	5							1	10			0.2
Done	Mr. Noy	32		2			3		3			2			3		3		
Done	Mr. Nuvay	33					3												
Done	Mr. Kham on	34						7											
Done	Mr. Hiea	35																	
Done	Mr. Bounmy	36						5											
Done	Mr. Jiuajimtom	37						3											
Done	Mrs. ua	38					2	4											0.2
Done	Mr. NouPua	39																	
Done	Mr. Ang	40						3											
Done	Mr. Khamsian	41					1	4											
Done	Mr. BounNuo	42					1	10											
Done	Mr. Manh	43		1			1	5							1	3			
Done	Mr. Som	44																	
Done	Mr. Gnimgnia	45					1	5											
Done	Mr. KhamHou	46						5							1				
Done	Mr. Boun	47		1	1			3								3			
Done	Mr. Ea	48			1		1	3							1	3			
Done	Mr. Vientha	49		10			3	4				10			3	4			
Done	Mr. Sienmanh	50					1	1							1	1			
Done	Mr. Mang	51		2				2				2				2			
Done	Mr. Fai	52																	
Done	Mr. Orh	53		2			2	3				2			2	3			0.8
Done	Mr. Ouanh	54					1	5							1	5			0
Done	Mr. Thoud	55					1	2											
Done	Mr. Gnak	56																	
Done	Mr. Souk	57																	0.3
Done	Mr. Bu	58																	0
Done	Mr. Sam	59					3	2											
Done	Mr. Jor	60		1			2	20											0.025
Done	Mr. Chian	61													2	2			0.8
Done	Mrs. Gnon	62		1	2		1	4	5			1	2		1	3	0		0
Samakysay	Mr. Viengthong	1		7			2	10							1	15			3.9
Samakysay	Mr. Davone	2		2				10				2				15			
Samakysay	Mr. Khounh	3		1				12											
Samakysay	Mr. Bounlord	4					1	1							1	1			2.0
Samakysay	Mr. Somchith	5		20			1	15				6			1	5			3.0
Samakysay	Mr. Khamphanh	6		10			20	20				3			2	3			7.0
Samakysay	Mr. Bounhack	7		20			10	50				7			7	4			5.0
Samakysay	Mr. Add	8		4			5	40							1	30			5.0
Samakysay	Mr. Dansavanh	9		5	1		6	30	30			3							4.0
Samakysay	Mr. Kaisone	10		2	1		1	3				1							0.03
Samakysay	Mr. Somphong	11		10			1	5	2			4							0.06
Samakysay	Mr. Saysamone	12		3			1	20				2			1	25			1.7
Samakysay	Mr. Bounnoy	13					2								2				3.0
Samakysay	Mr. Soubanh	14		5	8		2	5							3	2			1.0
Samakysay	Mr. Ket	15		5	8		2	2				1	3		2	2			30.0
Samakysay	Mr. Sounthone	16		3			2	20											0.2
Samakysay	Mrs. Kavan	17					1	5							1				0.4
Samakysay	Mr. Bouavanh	18																	0.5
Samakysay	Mr. Sisouk	19																	
Samakysay	Mr. Souvanh	20		30			5	100							2				
Samakysay	Mrs. Khen	21					3	10								10			
Samakysay	Mrs. Keokha	22																	
Samakysay	Mr. Khambai	23					3	50							6	50			0.5
Samakysay	Mr. Inthong	24					4								1				
Samakysay	Mr. Hongthong	25		20	8	6		50							21	150			2.2
Samakysay	Mrs. Thao	26					15	28	4						1	10			
Samakysay	Mr. Sing	27						10							3	10			
Samakysay	Mr. Lath	28					7	7							2	7			
Samakysay	Mr. Aouy	29					10					2			2	10			0.6
Samakysay	Mr. Dernh	30																	1.4
Samakysay	Mr. Kideng	31																	2.3
Samakysay	Mr. Phaysanh	32					1	20							3	30			1.0
Samakysay	Mr. Khammeng	33		2			3	5											
Samakysay	Mr. Bounlien	34					3	20	15							4			2.5
Samakysay	Mr. Khamdunh	35					1	5						8	1	5			5.5
Samakysay	Mr. Minh	36					2	3							2	3			0.4
Samakysay	Mr. Lith	37					3	20						8	2	20			
Samakysay	Mr. Dernh	38					2	10											0.4
Samakysay	Mr. Yord	39													1	5			
Samakysay	Mr. Bountern	40				7	10	10						5	5	10			
Samakysay	Mr. Bounhome	41		2			5	10						10	5	15			4.0
Samakysay	Mr. Phouvanh	42					5	10							5	10			2.7
Samakysay	Mr. Bounkert	43					3	40											
Samakysay	Mrs. Ki	44		20			15	70							1	5			
Samakysay	Mr. Chanthiem	45					12	50							1				
Samakysay		46		30	6		20	100					1		5	10			8.1
Samakysay	Mr. Naheak	47																	
Samakysay	Mrs. Ar	48					3	5											0.3
Samakysay	Mr. Somhuck	49					2	10											
Samakysay	Mr. Phut	50					5	40								2			0.7
Samakysay	Mr. Bounrome	51		13			1	50				1			8	20			4.1
Samakysay	Mr. Ir	52		2			1	10	5						2	3			4.5
Samakysay	Mr. Kean	53		2			8	50	9			2				12			1.5
Samakysay	Mrs. Phet	54					2	5											
Nong Say	Mr Kemphone	1		3	1	7	2					3	1	7	2				
Nong Say	Mr Daophone	2		3	2							3							3.2

# Village	Village Name	Name head family	Income before Project	(1 T = 600,000kip) Rice	Coffee	Cardamone	Bétel	Fruit trees	Teak	Others	Cattle	Buffaloes	Nanny goats	Pork	Chicken	Duck	Others	Non-timber forest products	Hunting	Fishing	Others (service, ...)	Income after Project	(1 T = 1,000,000kip) Rice	Coffee	Cardamone	Bétel	Fruit trees	Teak	Others	Cattle	Buffaloes	Nanny goats
23	Done	Mr. Sane		1.2																			1									
23	Done	Mr. Outhai		1.8										1	0.1			0.2					1									
23	Done	Mrs. Jok		1.8										0.5									0.2									
23	Done	Mr. Somhak		1.2																			1									
23	Done	Mr. Sou		12		1					2			0.6	0.1								2		1							
23	Done	Mr. Tian		1.8										0.5	0.1								0.2									
23	Done	Mr. Sing		1.2																			2									
23	Done	Mr. Khuam		0.5		1																	1		1							
23	Done	Mr. Lip		3	1									0.2	0.1								3	1								
23	Done	Mr. BouLi		1.8							3	3		0.5	0.2			0.2			0.2		0.5							2	1	3
23	Done	Mr. Suan		1.3		1									0.5	0.3		0.2			0.3		0.5									
23	Done	Mr. Phork		1.3		0.5									0.1			0.1			0.1		0.5									
23	Done	Mr. Vithoun		1.3								4		0.3	0.1	0.1		0.05			0.2		1									
23	Done	Mr. Somphou		1.8		0.5					3			0.5	0.2			0.1			0.4		0.5									0.4
23	Done	Mr. Bouavanh		1.2							3		0.6	0.1	0.2			0.1			0.3		1							3		
23	Done	Mr. Pha																														
23	Done	Mr. Pheo		1.2		0.5					0.2			0.5	0.2			0.1			0.1		0.5									
23	Done	Mr. Beum		1.2									0.8										0.25									0.6
23	Done	Mrs. Sim																														
23	Done	Mr. Tuant																														
23	Done	Mr. Khan		0.6										0.4	0.2			2					0.5									
23	Done	Mr. Khammanh		0.6							3			0.2	0.1			2					0.5							3		
23	Done	Mr. Vanxay		2.4	0.1	0.2					5			1	0.2			0.2					1							3		1
23	Done	Mr. Khamxon		0.6							2			0.1				1					0.3							15		
23	Done	Mr. Khamfy		0.6		0.3					3			0.2	0.1			0.1					0.5									
23	Done	Mr. Phet		1.2														0.05					0.5									
23	Done	Mr. Xay		1.2							2			0.1	0.1			0.2					0.5									
23	Done	Mr. Khanthai		1.2	0.1	0.2					2	4		0.5	0.1								0.5							3	4	
23	Done	Mr. Siphieu		0.6							2				0.2	0.1														1		
23	Done	Mr. Niua		0.6							2			0.2	0.2				0.3				0.5							3		
23	Done	Mr. Noy		1.2										1	0.3			0.2					1									
23	Done	Mr. Nuvay		0.6										1									1									
23	Done	Mr. Kham on																0.5					0.5									
23	Done	Mr. Hiea																1					1									
23	Done	Mr. Bounmy												0.5				0.5					2									
23	Done	Mr. Jiuajimtom																1					1									
23	Done	Mrs. ua			0.5									1	0.2								1									
23	Done	Mr. NouPua								2				0.3									2									
23	Done	Mr. Ang								2										1			0.5									
23	Done	Mr. Khamsian												1	0.2								2									
23	Done	Mr. BounNuo												1	0.1								1									
23	Done	Mr. Manh			1.2										0.1								1									
23	Done	Mr. Som			0.6										0.2								0.2									
23	Done	Mr. Gnimgnia			1.8								0.5		0.3				0.3				1									
23	Done	Mr. KhamHou			1.8								0.7		0.5								2									
23	Done	Mr. Boun			0.6										0.05								0.4									
23	Done	Mr. Ea			1.8										0.07								2									
23	Done	Mr. Vientha			1.2						6				0.1								1									
23	Done	Mr. Sienmanh			0.6										0.3								0.7									
23	Done	Mr. Mang			0.6										0.4								0.3									
23	Done	Mr. Fai			1.2										0.09									0.1								
23	Done	Mr. Orh			0.6	0.1	0.05							0.4	0.3				0.2				2.5			0.3						
23	Done	Mr. Ouanh			1.2									0.2	0.1								0.1									
23	Done	Mr. Thoud			0.1																		0.1									
23	Done	Mr. Gnak																					0.2									
23	Done	Mr. Souk																					0.5									
23	Done	Mr. Bu			0.6									1	5								0.3									
23	Done	Mr. Sam												1	1	0.2							0.3									
23	Done	Mr. Jor			1.2									1	1								0.2									
23	Done	Mr. Chian			2.4	1	1							5	1	0.1	0.2						1									
23	Done	Mrs. Gnon			1.2									0.2	0.1			0.03						0.1								
9	Samakysay	Mr. Viengthong			5.00						7.00			1.00				15.00														
9	Samakysay	Mr. Davone			3.00													5.00														
9	Samakysay	Mr. Khounh			1.50						3.20							4.00														
9	Samakysay	Mr. Bounlord			4.00			10.00						3.00																		
9	Samakysay	Mr. Somchith			2.00	0.50		3.00			10.00													0.50						8.00		
9	Samakysay	Mr. Khamphanh			7.00	0.50		10.00			3.00			1.00																1.00		
9	Samakysay	Mr. Bounhack			4.00			10.00			15.00			2.00																		
9	Samakysay	Mr. Add			4.00	3.00	0.50	5.00			4.00			1.00										2.00	0.50							
9	Samakysay	Mr. Dansavanh			3.00	0.02		0.01	10.00		0.04			0.60																		
9	Samakysay	Mr. Kaisone			3.00				5.00		1.00			0.70																		
9	Samakysay	Mr. Somphong			1.00				3.00		3.00			0.50																		
9	Samakysay	Mr. Saysamone			2.00	1.00			2.50		1.50			0.70	0.15						5.00			1.00								
9	Samakysay	Mr. Bounnoy			2.00	1.00	1.00		10.0																1.00							
9	Samakysay	Mr. Soubanh			1.00				3.00					1.00																		
9	Samakysay	Mr. Ket			2.00	2.00			4.00	1.00	2.00	2.00									0.50											
9	Samakysay	Mr. Sounthone			2.00				5.00		5.00			0.50	0.20																	
9	Samakysay	Mrs. Kavan			2.00	0.50			3.00					0.50																		
9	Samakysay	Mr. Bouavanh			15.00			0.50																								
9	Samakysay	Mr. Sisouk			7.00				6.00																							
9	Samakysay	Mr. Souvanh			5.00						45.00							5.00					0.30									
9	Samakysay	Mrs. Khen			1.50													3.00														
9	Samakysay	Mrs. Keokha			2.00													4.00														
9	Samakysay	Mr. Khambai			3.00									2.00	1.00			15.00														
9	Samakysay	Mr. Inthong			1.00									1.00				1.00														
9	Samakysay	Mr. Hongthong			4.00						30.00	9.00																				
9	Samakysay	Mrs. Thao			3.00									2.00				10.0														
9	Samakysay	Mr. Sing			2.00													6.0														
9	Samakysay	Mr. Lath			1.0									1.0				4.0														
9	Samakysay	Mr. Aouy			2.0													4.0														
9	Samakysay	Mr. Dernh			1.5													3.0														
9	Samakysay	Mr. Kideng			3.00													15.0														
9	Samakysay	Mr. Phaysanh			2.00									1.00	0.45																	
9	Samakysay	Mr. Khammeng			2.00						3.00			1.20	0.50																	
9	Samakysay	Mr. Bounlien			2.00									2.00	0.10	0.15						**2.00**										
9	Samakysay	Mr. Khamdunh			2.00									0.50	0.10																	2.00
9	Samakysay	Mr. Minh			1.00									0.60	0.06																	
9	Samakysay	Mr. Lith			1.00									1.20	0.30																	
9	Samakysay	Mr. Dernh			2.00					1.00				0.90	0.10							**1.00**										
9	Samakysay	Mr. Yord			1.00									0.50	0.10																	
9	Samakysay	Mr. Bountern			2.00								2.00	2.00	0.10								1.00									
9	Samakysay	Mr. Bounhome			2.00			1.00						1.00	0.20																	2.00
9	Samakysay	Mr. Phouvanh			2.00									1.00	0.15																	
9	Samakysay	Mr. Bounkert			0.80									0.85	0.20																	
9	Samakysay	Mrs. Ki			5.00						10.0			2.50																3.10		
9	Samakysay	Mr. Chanthiem			2.50									1.80	0.80																	
9	Samakysay				3.00	2.00				2.00	21.0	9.00		6.00	1.50									2.00			1h					
9	Samakysay	Mr. Naheak			2.00				1*					6.00																		
9	Samakysay	Mrs. Ar																														
9	Samakysay	Mr. Somhuck			2.00									0.50	0.15																	
9	Samakysay	Mr. Phut			1.50									1.00	0.60																	
9	Samakysay	Mr. Bounrome			3.00			4.00			12.0			1.20																		
9	Samakysay	Mr. Ir			1.50	1.00		1.00						0.50	0.20								0.45									
9	Samakysay	Mr. Kean			1.90									1.60	0.50								1.20									
9	Samakysay	Mrs. Phet			2.00									0.60	0.08																	
12	Nong Say	Mr Kemphone		5									0.5										2									0.5
12	Nong Say	Mr Daophone		3		0.8																	1		0.6	0.3		2.9			4.6	

# Village	Village Name	Name head family	Pork	Chicken	Duck	Others	Non-timber forest products	Hunting	Fishing	Others (service, ...)	Annual income from VLRC	Number of people working in VLRC	Income per month from VLRC	Number of people in family	less than 18 F	less than 18 M	18 - 44 F	18 - 44 M	45 - 60 F	45 - 60 M	above 60 F	above 60 M	# of people working with VLRC	less than 18 F	less than 18 M	18 - 44 F	18 - 44 M	45 - 60 F	45 - 60 M	above 60 F	above 60 M	# of people willing to work with VLRC	less than 18 F	less than 18 M	18 - 44 F	18 - 44 M	45 - 60 F	45 - 60 M	above 60 F	above 60 M
23	Done	Mr. Sane								0.4				4	3	1												1												
23	Done	Mr. Outhai												3	1	1	1																							
23	Done	Mrs. Jok								0.1				4	3				1							1														
23	Done	Mr. Somhak												2	1	1									1															
23	Done	Mr. Sou								0.1				2	1	1									1															
23	Done	Mr. Tian												3	1	1	1	1																						
23	Done	Mr. Sing												2	1	1									1															
23	Done	Mr. Khuam														1																								
23	Done	Mr. Lip													1	3									1															
23	Done	Mr. BouLi								0.2				8		4	2	2					2			1	1					2			1	1				
23	Done	Mr. Suan		3	1					0.2				7		1	4	2					1			1						2			1	1				
23	Done	Mr. Phork								0.1				4	1	1	1	1					1				1					1			1					
23	Done	Mr. Vithoun		0.1	0.1		0.1			0.2				6	2	1	1	1	1				1				1													
23	Done	Mr. Somphou		0.2	0.04					0.3				3	1	2							1		1							1				1				
23	Done	Mr. Bouavanh					0.2							4		2	1	1					1				1					1			1					
23	Done	Mr. Pha												9	2	1	4	2														2			1	1				
23	Done	Mr. Pheo	0.1	0.3										5	1	2	1	1					1			1						1			1					
23	Done	Mr. Beum								0.1				6	4		1	1														1				1				
23	Done	Mrs. Sim																																						
23	Done	Mr. Tuant																																						
23	Done	Mr. Khan		0.1						0.2				6	3	1	1	1									1								1					
23	Done	Mr. Khammanh	0.4	0.1						0.1				7	2		3	1	1							1									1					
23	Done	Mr. Vanxay	0.4	0.1						1				8	1	2	1	2	1	1							1								1	1				
23	Done	Mr. Khamxon	0.1	0.1						0.1				6	2		3	1								1										1				
23	Done	Mr. Khamfy								0.3				13	3	2	1	1		6															1					1
23	Done	Mr. Phet								0.1					2	2	2	2										1								1				
23	Done	Mr. Xay								0.2					2	2	1	1										1							1					
23	Done	Mr. Khanthai	0.2	0.1														1	1									1									1			
23	Done	Mr. Siphieu		0.3	0.1					0.3					3	2		2								1									1	1		1		
23	Done	Mr. Niua	0.2	0.1						0.1								1	2	1								1									1			
23	Done	Mr. Noy					0.1								1	1	1	1	1													1				1				
23	Done	Mr. Nuvay	0.5												1		1	1														1				1				
23	Done	Mr. Kham on													1	2	1	2														2				2				
23	Done	Mr. Hiea														4	1	1														1				1				
23	Done	Mr. Bounmy														1	1		1	1												1				1				
23	Done	Mr. Jiuajimtom																1	1	1												2				2				
23	Done	Mrs. ua	0.5		0.1													1		1												1			1					
23	Done	Mr. NouPua		0.1													2		1													2				2				
23	Done	Mr. Ang		0.2											1	2	1	2	1	1												3			1	2				
23	Done	Mr. Khamsian	1												3	4	1	1	1													1				1				
23	Done	Mr. BounNuo	5	0.1											2	1	1	1														1				1				
23	Done	Mr. Manh													2	1																		1						
23	Done	Mr. Som													1	1																		1						
23	Done	Mr. Gnimgnia													1	1																		1						
23	Done	Mr. KhamHou													1	1																		1						
23	Done	Mr. Boun													1	1																		1						
23	Done	Mr. Ea													1	1			1	1														1						
23	Done	Mr. Vientha													1	1																		1						
23	Done	Mr. Sienmanh													1	1									1									1						
23	Done	Mr. Mang													1	1																		1						
23	Done	Mr. Fai														1	1																	1						
23	Done	Mr. Orh	0.3	0.2			0.1								1	2									1									1						
23	Done	Mr. Ouanh													1	1			1														1							
23	Done	Mr. Thoud													1	1																		1						
23	Done	Mr. Gnak																																						
23	Done	Mr. Souk																																						
23	Done	Mr. Bu													1	1			1															1						
23	Done	Mr. Sam													1		1	2						1											1					
23	Done	Mr. Jor													1	1									1								1	1						
23	Done	Mr. Chian													4			1	1					1										1						
23	Done	Mrs. Gnon					0.03									2	1		1					1										1						
9	Samakysay	Mr. Viengthong									10.0		2.4	10	2	4	2	1	1				3	1		1	1							2						
9	Samakysay	Mr. Davone									6.0		2.2	8	1	2	1	2	1	1			3				3					1		1						
9	Samakysay	Mr. Khounh											1.2	7		4	1	2					2			2														
9	Samakysay	Mr. Bounlord									12.0		0.5	8	1	4	2	1								1	1													
9	Samakysay	Mr. Somchith									6.0	1	0.5	6		4	1	1									1													
9	Samakysay	Mr. Khamphanh									16.5	3	1.5	10	3	2	3	1		1						2	1												1	
9	Samakysay	Mr. Bounhack									6.0	1	0.5	6		4	1			1						1													1	
9	Samakysay	Mr. Add												4	1		1	1			1															1				
9	Samakysay	Mr. Dansavanh												6	1	3	1	1								1	1									1			1	
9	Samakysay	Mr. Kaisone									10.0	2	0.5	7		2	1	2	1	1							1													
9	Samakysay	Mr. Somphong	1.00								6.0	1	0.5	5		3	1	1																						
9	Samakysay	Mr. Saysamone		0.13						8.00	12.0	3	1.0	8	2	1	2	2	1							2	1									1				
9	Samakysay	Mr. Bounnoy									3.6	2	0.3	5		2	2	1								1	1								1					
9	Samakysay	Mr. Soubanh	0.50							3.00				2					1	1																				
9	Samakysay	Mr. Ket									4.0	1	0.4	6	1	3	1			1																				
9	Samakysay	Mr. Sounthone									7.0		0.6	6	2	1	1	1									1													
9	Samakysay	Mrs. Kavan									6.0	1	0.5	4	1	1	1	1	1							1														
9	Samakysay	Mr. Bouavanh									3.0	1	0.3	2				1	1								1													
9	Samakysay	Mr. Sisouk									10.0	2	0.5	4	1		1	2							2		2								1					
9	Samakysay	Mr. Souvanh									6.0	2	0.2	7	1	3		1	1	1			2			1	1							1						
9	Samakysay	Mrs. Khen																																						
9	Samakysay	Mrs. Keokha									7.0		1.2	3			2		1				2			2														
9	Samakysay	Mr. Khambai									5.0		0.5	9	2	1	1	3	1	1			1			1						1			1					
9	Samakysay	Mr. Inthong											0.5	4	2	1	1	1					1			1							1							
9	Samakysay	Mr. Hongthong	1.50										0.7	7	2	1	1	1	1	1			1				1													
9	Samakysay	Mrs. Thao	0.50		0.09								0.6	5	1	3			1				1																	
9	Samakysay	Mr. Sing											1.3	7	4		1	2					2				2													
9	Samakysay	Mr. Lath	0.7								8.0		0.8	3		1	1	1					1												1					
9	Samakysay	Mr. Aouy											0.8	6	2	1	1	1	1				1																	
9	Samakysay	Mr. Dernh												3			1		1	1																				
9	Samakysay	Mr. Kideng									8.0		1.2										3			2	1													
9	Samakysay	Mr. Phaysanh									4.0	1	0.6	5									1									1								
9	Samakysay	Mr. Khammeng									10.8	2	1.8	4									2																	
9	Samakysay	Mr. Bounlien									2.0	1	1.0	4									1									1								
9	Samakysay	Mr. Khamdunh	1.00	0.15							3.0	1	0.8	6									1									1								
9	Samakysay	Mr. Minh	0.40	0.06							2.5	1	0.7	6									1									1								
9	Samakysay	Mr. Lith	1.00	0.40							5.0	2	0.4	7	1	4	1	1					2			1	1													
9	Samakysay	Mr. Dernh	0.50	0.10							1.0	1	0.1	3			1		1				1			1		1			1	1			1					
9	Samakysay	Mr. Yord	0.50	0.10							7.0	2	0.5	4	2		1	1					2			1	1													
9	Samakysay	Mr. Bountern	1.00	0.10								2	0.5	5				3	1	1			2			1		1	1			2				2				
9	Samakysay	Mr. Bounhome	1.00	0.15							3.2	1	0.7	5	2	1	1	1					1			1														
9	Samakysay	Mr. Phouvanh	1.00	0.15							10.0	4	0.7	7	1	1	2	3					4			1	3					1			1					
9	Samakysay	Mr. Bounkert									7.0	1	0.4		1	1	1	1					2																	
9	Samakysay	Mrs. Ki	0.25	0.15										2																										
9	Samakysay	Mr. Chanthiem	0.15								8.0	2	0.4	8									2																	
9	Samakysay												6.0	2																		1								
9	Samakysay	Mr. Naheak																																						
9	Samakysay	Mrs. Ar																																						
9	Samakysay	Mr. Somhuck												5																		1								
9	Samakysay	Mr. Phut									9.0	1	1.0	2									1									1								
9	Samakysay	Mr. Bounrome									6.0	1	1.5	6									1																	
9	Samakysay	Mr. Ir									3.0	1	1.5	6									1																	
9	Samakysay	Mr. Kean	1.60	0.60										6																		1								
9	Samakysay	Mrs. Phet									0.01	2	0.5	4									2																	
12	Nong Say	Mr Kemphone	0.5								12	2	1	9		4	4			1			2			2														
12	Nong Say	Mr Daophone												6	2	2	1	1																						

# Village	Village Name	Name head family	#	AGRI ONLY	GARDENS (FRUITS)	FOREST PLANTATIONS	Agricultural lands, before Project (ha)	Rice fields	Pluvial rice	Fallow of pluvial rice	Land in private ownership	Eucalyptus	Teak	Bétel	Coffee	Cardamone	Pineapple	Fruit trees	Waste lands
12	Nong Say	Mr Khamsing	3	3.2	0	1	4.2	1.20	1.00		1.00		1.00						
12	Nong Say	Mr Suan	4	1	1	0.6	3.0	1.00					0.60	0.40		1.00			
12	Nong Say	Mr Somboun	5	2.5	0	1.5	4.4	0.60		0.40	1.50		1.50						0.40
12	Nong Say	Mr Khampha	6	2	0	1.5	5.0		2.00				1.50	0.50					1.00
12	Nong Say	Mr Dao	7	2.5	2	1.51	6.0	1.00	1.00	0.50			1.51			2.00			
12	Nong Say	Mr Thoumma	8	2	0	2	4.0		1.00	1.00			2.00						
12	Nong Say	Mr Vone	9	4.5	3	2	10.5	1.00	3.50				2.00	1.00		3.00			
12	Nong Say	Mr Bua	10	1.25	0	3	4.3	1.00	0.25				3.00						
12	Nong Say	Mr Kolakan	11	2.5	0	0.45	3.2	0.50	1.00	1.00			0.45	0.20					
12	Nong Say	Mr Phanh	12	1.75	0.4	0	2.2	1.50	0.25							0.40			
12	Nong Say	Mr Koe	13	0.2	0.5	1	2.2	0.20					1.00	0.50		0.50			
12	Nong Say	Mr Lar	14	3	0.5	1	4.5	1.00	1.00		1.00		1.00			0.50			
12	Nong Say	Mr Hueang	15	4.5	2	0	7.5	1.50	2.00		1.00			1.00		2.00			
12	Nong Say	Mrs Song	16	4.5	2	0.5	7.0	1.50		2.00	1.00		0.50			2.00			
12	Nong Say	Mrs Mok	17	2.5	0.5	0.5	3.9	1.50	1.00				0.50	0.40		0.50			
12	Nong Say	Mrs Sa	18	1.5	0.7	0.5	2.7	1.50					0.50			0.70			
12	Nong Say	Mrs Ngan	19	1.5	0	1	2.5	1.00	0.50				1.00						
12	Nong Say	Mr Phone	20	2	0	0.5	2.5	1.00	1.00				0.50						
12	Nong Say	Mrs Mou	21	0.5	0	0.5	1.0		0.50				0.50						
12	Nong Say	Mr Per	22	0	0	0	0.0												
12	Nong Say	Mr Ki	23	0.5	0	0	0.5		0.50										
12	Nong Say	Mr Somsay	24	3	1	1	5.0	2.00	1.00				1.00			1.00			
12	Nong Say	Mrs Chanmy	25	2	0.5	1	3.5		1.00	1.00			1.00			0.50			
12	Nong Say	Mr Chon	26	4	0.5	2.5	8.0	3.00			1.00		2.50	1.00		0.50			
12	Nong Say	Mrs Tiengkham	27	3	0.7	2	5.7	3.00					2.00			0.70			
12	Nong Say	Mr Kuoi	28	1	0	0	1.0		1.00										
12	Nong Say	Mr Chong	29	0.5	0	0	0.5		0.50										
12	Nong Say	Mr Sou	30	2	0.5	3	5.9	1.00	1.00				3.00	0.40		0.50			
12	Nong Say	Mrs Simma	31	2	0	1	3.5	1.00	1.00				1.00	0.50					
12	Nong Say	Mr Souban	32	2.3	1	2	5.3	1.30	1.00				2.00			1.00			
12	Nong Say	Mr Phoneyang	33	4.7	0	2	9.2	4.00			0.70		2.00	2.50					
12	Nong Say	Mr Xay	34	2	0	1	3.0	1.00	1.00				1.00						
12	Nong Say	Mr Hatkong	35	2.7	0	1	3.7	1.00	0.70		1.00		1.00						
12	Nong Say	Mr BounThon	36	1	0	1	2.0	1.00					1.00						
12	Nong Say	Mr Bounchong	37	3	0.5	1	4.5		1.00	2.00			1.00			0.50			
12	Nong Say	Mr Kone	38	1	2	2	5.5	1.00					2.00	0.50		2.00			
12	Nong Say	Mrs Phaiboun	39	4	0	2	7.0	1.00	1.00	1.00	1.00		2.00						1.00
12	Nong Say	Mrs Hieng	40	3	0	0	3.0	1.00	2.00										
12	Nong Say	Mr Bounlai	41	2.5	1.5	2	6.5	0.50	2.00				2.00	0.50		1.50			
12	Nong Say	Mrs Ngok	42	2	0.6	0.5	3.7	1.00	1.00				0.50	0.60		0.60			
12	Nong Say	Mrs Ying	43	6	1	1	8.0	1.00	3.00	2.00			1.00			1.00			
12	Nong Say	Mrs Outai	44	9	0.5	3	15.5	1.00	1.00	2.00	5.00		3.00	1.00		0.50			2.00
12	Nong Say	Mrs Lae	45	1	0	1	2.0		1.00				1.00						
12	Nong Say	Mr Sompong	46	6	2	1	9.0	1.00	2.00	2.00	1.00		1.00			2.00			
12	Nong Say	Mr Thong	47	5	2	2	10.0	1.00		3.00	1.00		2.00			2.00			1.00
12	Nong Say	Mr Somsak	48	7	1	1	9.0	2.00	1.00	2.00	2.00		1.00			1.00			
12	Nong Say	Mr Thongphoun	49	6.5	0.2	1.5	8.2	2.50	1.50	2.50			1.50			0.20			
12	Nong Say	Mr Mao	50	5	0	1	6.0		2.00	2.00	1.00		1.00						
12	Nong Say	Mr Tia	51	5	0.5	1	6.5	1.00	2.00	2.00			1.00			0.50			
12	Nong Say	Mr Vandy	52	3.35	1	1	6.4	0.35	2.00	1.00			1.00	1.00		1.00			
12	Nong Say	Mr Phondaeng	53	2	1	0	3.0		1.00	1.00						1.00			
12	Nong Say	Mr Khamlot	54	2.5	3	1.5	7.0	2.00	0.50				1.50			3.00			
12	Nong Say	Mr Phouvieng	55	2.75	0.3	1.5	5.1	0.75	1.00		1.00		1.50	0.50		0.30			
12	Nong Say	Mr Khamsaen	56	10	0	0	10.0	2.00	8.00										
12	Nong Say	Mr Taeng	57	2	0	0	2.0		1.00		1.00								
12	Nong Say	Mr Tanh	58	2	0	1	3.0	1.00	1.00				1.00						
12	Nong Say	MrsKeo	59	3.5	0	0.1	3.6	1.50	2.00				0.10						
12	Nong Say	Mrs Nivanh	60	3	0	1	4.0		3.00				1.00						
12	Nong Say	Mrs Say	61	5	0	5	10.0		5.00				5.00						
12	Nong Say	Mr. Pone	62	5	1	1	9.0	4.00	1.00				1.00	2.00		1.00			
12	Nong Say	Mr. kean	63	1.4	0	1.2	3.3		0.70		0.70		1.20	0.70					
12	Nong Say	Mr. Thidthone	64	2.73	1.8	2.85	7.4		0.73	1.00	1.00	0.85	2.00			1.80			
12	Nong Say	Mr. Jome	65	6	0.5	4	10.5			3.00	3.00	3.00	1.00			0.50			
12	Nong Say	Mr. Souk	66	2	0	0	2.0			2.00									
12	Nong Say	Mr. Soukjai	67	10	2	1	14.0	4.00	2.00	1.00	3.00		1.00	1.00		2.00			
12	Nong Say	Mr. Sek	68	2	0	0	2.0	1.00	1.00										
12	Nong Say	Hong	69	9.5	3	1	14.5	4.00	1.50	2.00	2.00		1.00	1.00		3.00			
12	Nong Say	Mr. Pood	70	0	0	0	0.0												
12	Nong Say	Mr Ven	71	3	1.5	1.5	6.8	2.00	1.00				1.50	0.80		1.50			
12	Nong Say	Mr Pheng	72	3.8	1	0	4.8	0.80	1.00		2.00					1.00			
12	Nong Say	Mrs Lon	73	5	1	0.9	6.9	1.00	3.00		1.00		0.90			1.00			
12	Nong Say	Mrs Teng	74	3	0	0	3.0		3.00										
12	Nong Say	Mr Khampha	75	2	0	0.4	2.4		2.00				0.40						
12	Nong Say	Mrs Pat	76	2	1	1	4.4	1.00	1.00				1.00	0.40		1.00			
12	Nong Say	Mr Laer	77	3	0	0.3	3.3		2.00		1.00		0.30						
12	Nong Say	Mrs Douan	78	2	0	0	2.0		2.00										
12	Nong Say	Mr Poun	79	2.4	0	0.4	3.0	0.90	1.50				0.40	0.20					
12	Nong Say	Mr ChanPhou	80	3.9	0	0.5	4.4	0.90	3.00				0.50						
12	Nong Say	Mr Khammai	81	1.5	0	1	3.1		1.50				1.00	0.60					
12	Nong Say	Mr Kikeo	82	4.6	0	2	7.5	1.60	3.00				2.00	0.90					
14	Muang Khay	Mr. Khamkong	1	7	5	0	13.0		2.00	4.00	1.00			1.00	2.00	3.00			
14	Muang Khay	Mr. Thong	2	4	11.5	0	19.5		4.00					4.00	2.00	9.00		0.50	
14	Muang Khay	Mr. Kongjai	3	15	5.8	0	22.8		15.00					2.00	3.00	2.50		0.30	
14	Muang Khay	Mr. Sitha	4	9	2.75	0	12.3	1.00		8.00				0.50	0.50	2.25			
14	Muang Khay	Mr.Souphi	5	19	10	0	33.0		4.00	14.00	1.00			4.00	2.00	8.00			
14	Muang Khay	Mr. Soubinh	6	16	4.5	0	20.8			10.00	6.00			0.30	1.50	3.00			
14	Muang Khay	Mr. Somvang	7	0	0	0	3.0							3.00					
14	Muang Khay	Mr. Khamla	8	13	5	0	19.0	2.00		10.00	1.00			1.00	1.00	4.00			
14	Muang Khay	Mr. Somphone	9	2	4	0	8.0			2.00				2.00	2.00	2.00			
14	Muang Khay	Mr. Khamlinh	10	8	6	0	14.5			8.00				0.50	3.00	3.00			
14	Muang Khay	Mr. Bounderm	11	4	3	0	7.0			4.00					1.50	1.50			
14	Muang Khay	Mr. Phanhtee	12	8	26.5	0	35.5			8.00				1.00	25.00	1.50			
14	Muang Khay	Mrs. Chanhthone	13	3	6	0	10.0		2.00	1.00				1.00	2.00	4.00			
14	Muang Khay	Mrs. Khambang	14	3	3.5	0	6.5		2.00	1.00					0.50	3.00			
14	Muang Khay	Chanhtee	15	4	5.3	0	11.8		1.00	3.00				2.50	3.00	2.00		0.30	
14	Muang Khay	Khamleur	16	3	7.5	0	13.5		2.00	1.00				3.00	3.50	2.50	1.00	0.50	
14	Muang Khay	Phanh	17	3	10	0	16.0	1.00	2.00					3.00	3.00	6.00	1.00		
14	Muang Khay	Senth	18	3	7.6	0	14.1	1.00	2.00					3.50	3.60		3.00	1.00	
14	Muang Khay	Sovanh	19	4	0	0	4.0		3.00	1.00									
14	Muang Khay	ThitHoueng	20	2.5	4	0	9.0		2.00	0.50				0.50	2.00	1.00	1.00		2.00
14	Muang Khay	Mr. Aonsa	21	3	4	1	10.0		2.00	1.00			1.00	2.00	1.00	3.00			
14	Muang Khay	Bounsong	22	2	5	0	11.0		2.00					4.00	2.00	3.00			
14	Muang Khay	Mr. Thiengthong	23	3	1	0.25	4.3		2.00		1.00		0.25		1.00				
14	Muang Khay	Mr. Bounbuen	24	10	4	0	15.0			10.00				1.00	2.00	2.00			
14	Muang Khay	Mrs. Pingkeo	25	3	4.7	0	9.7			3.00				2.00	2.00	2.50		0.20	
14	Muang Khay	Mr. Saly	26	1	4	0	5.0		1.00							3.00	1.00		
14	Muang Khay	Mr. Khi	27	2	3	0	7.0		1.00		1.00			1.00	1.00	2.00			1.00
14	Muang Khay	Mr. Thongkham	28	1.5	4.25	0	6.8		1.50					1.00	2.00	2.00		0.25	
14	Muang Khay	Mr. Linh	29	5.5	7	0	15.0		1.00	2.00	2.50			2.50	2.50	4.50			
14	Muang Khay	Mr. Bounlay	30	6	3	0	10.0		4.00	2.00				1.00	2.00	1.00			
14	Muang Khay	Mr. Khamlek	31	5.25	10.5	0	18.8	2.25	1.00	2.00				1.00	4.00	6.00		0.50	2.00
14	Muang Khay	Mr. Yeang	32	7.5	0	0	10.8		3.00	2.00	2.50			1.25					2.00
14	Muang Khay	Mrs. Khamphay	33	9	2.5	0	15.5		6.00	3.00				2.00		2.50			2.00
14	Muang Khay	Mr. LeeLai	34	2.6	1.5	0	5.1		1.00		1.60			1.00		1.00		0.50	
14	Muang Khay	Mr. Phomma	35	11	6	0	23.0		5.00	6.00				6.00	3.00	2.00		1.00	
14	Muang Khay	Mr. Thi	36	2	11.5	0	13.5			2.00					7.50	4.00			
14	Muang Khay	Kaiamphone	37	2	1	0	5.0		2.00					2.00	1.00				
14	Muang Khay	Mrs. Toon	38	7	1	0	8.0		3.00	3.00	1.00					1.00			

Village Name	Name head family	#	AGRI ONLY	GARDENS (FRUITS)	FOREST PLANTATIONS	LOSS OF AGRI ONLY (%)	LOSS OF GARDENS (%)	LOSS OF FOREST PLANTATION (%)	LOSS OF LAND (%)	Agricultural lands, after Project (ha)	Rice fields	Pluvial rice	Fallow of pluvial rice	Land in private ownership	Eucalyptus	Teak	Bétel	Coffee	Cardamone	Pineapple	Fruit trees	Waste lands
Nong Say	Mr Khamsing	3	1.2	0	0	-63%	n.a.	-100%	-62%	1.6	1.20						0.40					
Nong Say	Mr Suan	4	1	0.3	0	0%	-70%	-100%	-57%	1.3	1.00								0.30			
Nong Say	Mr Somboun	5	2.5	0	1.5	0%	n.a.	0%	0%	4.4	0.60		0.40	1.50		1.50						0.40
Nong Say	Mr Khampha	6	0	0	1	-100%	n.a.	-33%	-70%	1.5						1.00						0.50
Nong Say	Mr Dao	7	2	2	0.5	-20%	0%	-67%	-8%	5.5	1.00	1.00				0.50	1.00		2.00			
Nong Say	Mr Thoumma	8	2	0	1	0%	n.a.	-50%	-25%	3		1.00	1.00			1.00						
Nong Say	Mr Vone	9	2	1	2	-56%	-67%	0%	-52%	5	1.00	1.00				2.00			1.00			
Nong Say	Mr Bua	10	1.25	0	0	0%	n.a.	-100%	-71%	1.25	1.00	0.25										
Nong Say	Mr Kolakan	11	1.5	0	1.45	-40%	n.a.	222%	0%	3.15	0.50	1.00				1.45	0.20					
Nong Say	Mr Phanh	12	1.5	0.4	0	-14%	0%	n.a.	-12%	1.9	1.50								0.40			
Nong Say	Mr Koe	13	0.2	0	1	0%	-100%	0%	-23%	1.7	0.20					1.00	0.50					
Nong Say	Mr Lar	14	3	0.5	1	0%	0%	0%	0%	4.5	1.00	1.00		1.00		1.00			0.50			
Nong Say	Mr Hueang	15	4.5	0	0	0%	-100%	n.a.	-27%	5.5	1.50	2.00		1.00			1.00					
Nong Say	Mrs Song	16	4.05	2	0.5	-10%	0%	0%	-6%	6.55	1.05		2.00	1.00		0.50			2.00			
Nong Say	Mrs Mok	17	0	0.4	0	-100%	-20%	-100%	-90%	0.4									0.40			
Nong Say	Mrs Sa	18	0	1.2	0.5	-100%	71%	0%	-37%	1.7						0.50			0.70		0.50	
Nong Say	Mrs Ngan	19	0	0.5	1	-100%	n.a.	0%	-40%	1.5						1.00			0.50			
Nong Say	Mr Phone	20	2	0	0.5	0%	n.a.	0%	0%	2.5	1.00	1.00				0.50						
Nong Say	Mrs Mou	21	0	0	0	-100%	n.a.	-100%	-100%	0												
Nong Say	Mr Per	22	0	0	0	n.a.	n.a.	n.a.	n.a.	0												
Nong Say	Mr Ki	23	0	0	0	-100%	n.a.	n.a.	-100%	0												
Nong Say	Mr Somsay	24	2	0	0.5	-33%	-100%	-50%	-50%	2.5	2.00					0.50						
Nong Say	Mrs Chanmy	25	1	0.5	1	-50%	0%	0%	-29%	2.5		1.00				1.00		0.50				
Nong Say	Mr Chon	26	3	0	0	-25%	-100%	-100%	-50%	4	3.00						1.00					
Nong Say	Mrs Tiengkham	27	3	0	0	0%	-100%	-100%	-47%	3	3.00											
Nong Say	Mr Kuoi	28	0	0	0	-100%	n.a.	n.a.	-100%	0												
Nong Say	Mr Chong	29	0	0	0	-100%	n.a.	n.a.	-100%	0												
Nong Say	Mr Sou	30	1	0	1.2	-50%	-100%	-60%	-63%	2.2	1.00					1.20						
Nong Say	Mrs Simma	31	1	0	0.4	-50%	n.a.	-60%	-46%	1.9	1.00					0.40	0.50					
Nong Say	Mr Souban	32	1.3	0	0.7	-43%	-100%	-65%	-62%	2	1.30					0.70						
Nong Say	Mr Phoneyang	33	4.7	0	2	0%	n.a.	0%	0%	9.2	4.00			0.70		2.00	2.50					
Nong Say	Mr Xay	34	1	0	0	-50%	n.a.	-100%	-67%	1	1.00											
Nong Say	Mr Hatkong	35	2	0	1	-26%	n.a.	0%	-19%	3	1.00			1.00		1.00						
Nong Say	Mr BounThon	36	1	0	1	0%	n.a.	0%	0%	2	1.00					1.00						
Nong Say	Mr Bounchong	37	1	0.5	0	-67%	0%	-100%	-67%	1.5				1.00					0.50			
Nong Say	Mr Kone	38	1	2	2	0%	0%	0%	0%	5.5	1.00					2.00	0.50		2.00			
Nong Say	Mrs Phaiboun	39	2	0	1	-50%	n.a.	-50%	-43%	4	1.00			1.00		1.00						1.00
Nong Say	Mrs Hieng	40	1	0	0	-67%	n.a.	n.a.	-67%	1	1.00											
Nong Say	Mr Bounlai	41	0.5	0	1	-80%	-100%	-50%	-69%	2	0.50					1.00	0.50					
Nong Say	Mrs Ngok	42	2	0.6	0.5	0%	0%	0%	0%	3.7	1.00	1.00				0.50	0.60		0.60			
Nong Say	Mrs Ying	43	3	0.8	0.5	-50%	-20%	-50%	-46%	4.3	1.00		2.00			0.50			0.80			
Nong Say	Mrs Outai	44	4	0.5	3	-56%	0%	0%	-32%	10.5	1.00	1.00	2.00			3.00	1.00		0.50			2.00
Nong Say	Mrs Lae	45	0	0	0	-100%	n.a.	-100%	-100%	0												
Nong Say	Mr Sompong	46	1	0	0.5	-83%	-100%	-50%	-83%	1.5	1.00					0.50						
Nong Say	Mr Thong	47	1	0	0	-80%	-100%	-100%	-90%	1	1.00											
Nong Say	Mr Somsak	48	1	0	1	-86%	-100%	0%	-78%	2	1.00					1.00						
Nong Say	Mr Thongphoun	49	3	0.5	0.7	-54%	150%	-53%	-49%	4.2	2.50	0.50				0.70			0.50			
Nong Say	Mr Mao	50	0	0	1	-100%	n.a.	0%	-83%	1						1.00						
Nong Say	Mr Tia	51	1	0	0	-80%	-100%	-100%	-85%	1	1.00											
Nong Say	Mr Vandy	52	0.2	0	0	-94%	-100%	-100%	-97%	0.2	0.20											
Nong Say	Mr Phondaeng	53	0	1	0	-100%	0%	n.a.	-67%	1									1.00			
Nong Say	Mr Khamlot	54	2	3	1.5	-20%	0%	0%	-7%	6.5	2.00					1.50			3.00			
Nong Say	Mr Phouvieng	55	0.75	0	0	-73%	-100%	-100%	-75%	1.25	0.75						0.50					
Nong Say	Mr Khamsaen	56	1.5	0	0	-85%	n.a.	n.a.	-85%	1.5	1.50											
Nong Say	Mr Taeng	57	0	0	0	-100%	n.a.	n.a.	-100%	0												
Nong Say	Mr Tanh	58	1	0	0	-50%	n.a.	-100%	-67%	1	1.00											
Nong Say	MrsKeo	59	1.5	0	0	-57%	n.a.	-100%	-58%	1.5	1.50											
Nong Say	Mrs Nivanh	60	0	0	0	-100%	n.a.	-100%	-100%	0												
Nong Say	Mrs Say	61	0	0	0	-100%	n.a.	-100%	-100%	0												
Nong Say	Mr. Pone	62	0	1	0	-100%	0%	-100%	-67%	3							2.00		1.00			
Nong Say	Mr. kean	63	1.4	0	1.2	0%	n.a.	0%	0%	3.3	0.70		0.70			1.20	0.70					
Nong Say	Mr. Thidthone	64	1.58	0	1	-42%	-100%	-65%	-65%	2.58	0.73			0.85		1.00						
Nong Say	Mr. Jome	65	1	0.5	1	-83%	0%	-75%	-76%	2.5		1.00				1.00			0.50			
Nong Say	Mr. Souk	66	0.5	1.5	0	-75%	n.a.	n.a.	0%	2		0.50							1.50			
Nong Say	Mr. Soukjai	67	2	0	0.7	-80%	-100%	-30%	-74%	3.7	2.00					0.70	1.00					
Nong Say	Mr. Sek	68	0	0	0	-100%	n.a.	n.a.	-100%	0												
Nong Say	Hong	69	1.5	1	0.1	-84%	-67%	-90%	-79%	3.1	1.50					0.10	0.50		1.00			
Nong Say	Mr. Pood	70	0	0	0	n.a.	n.a.	n.a.	n.a.	0												
Nong Say	Mr Ven	71	2	1	1	-33%	-33%	-33%	-29%	4.8	2.00					1.00	0.80		1.00			
Nong Say	Mr Pheng	72	3.8	1	0	0%	0%	n.a.	0%	4.8	0.80	1.00		2.00					1.00			
Nong Say	Mrs Lon	73	2	0	0	-60%	-100%	-100%	-64%	2.5	1.00			1.00			0.50					
Nong Say	Mrs Teng	74	0	0	0	-100%	n.a.	n.a.	-100%	0												
Nong Say	Mr Khampha	75	1	0	0	-50%	n.a.	-100%	-58%	1		1.00										
Nong Say	Mrs Pat	76	1.7	0	0.3	-15%	-100%	-70%	-45%	2.4	1.00	0.70				0.30	0.40					
Nong Say	Mr Laer	77	0.7	0	0.3	-77%	n.a.	0%	-70%	1		0.70				0.30						
Nong Say	Mrs Douan	78	0.7	0	0	-65%	n.a.	n.a.	-65%	0.7		0.70										
Nong Say	Mr Poun	79	0.9	0	0.4	-63%	n.a.	0%	-50%	1.5	0.90					0.40	0.20					
Nong Say	Mr ChanPhou	80	1.9	0	0.5	-51%	n.a.	0%	-45%	2.4	0.90	1.00				0.50						
Nong Say	Mr Khammai	81	0.7	0	0.5	-53%	n.a.	-50%	-42%	1.8		0.70				0.50	0.60					
Nong Say	Mr Kikeo	82	2.5	0	1	-46%	n.a.	-50%	-41%	4.4	1.60	0.90				1.00	0.90					
Muang Khay	Mr. Khamkong	1	0	0.5	0	-100%	-90%	n.a.	-96%	0.5								0.50				
Muang Khay	Mr. Thong	2	2	9.5	0	-50%	-17%	n.a.	-31%	13.5		2.00					2.00	2.00	7.00		0.50	
Muang Khay	Mr. Kongjai	3	15	5	0	0%	-14%	n.a.	-9%	20.8		15.00					0.80	3.00	2.00			
Muang Khay	Mr. Sitha	4	1	0.25	0	-89%	-91%	n.a.	-86%	1.75	1.00						0.50	0.25				
Muang Khay	Mr.Souphi	5	3	4	0	-84%	-60%	n.a.	-73%	9		2.00		1.00			2.00	2.00	2.00			
Muang Khay	Mr. Soubinh	6	0	1.5	0	-100%	-67%	n.a.	-93%	1.5								1.50				
Muang Khay	Mr. Somvang	7	0	0	0	n.a.	n.a.	n.a.	-100%	0												
Muang Khay	Mr. Khamla	8	2	5	0	-85%	0%	n.a.	-58%	8	2.00						1.00	1.00	4.00			
Muang Khay	Mr. Somphone	9	0	0	0	-100%	-100%	n.a.	-100%	0												
Muang Khay	Mr. Khamlinh	10	0	5	0	-100%	-17%	n.a.	-62%	5.5							0.50	3.00	2.00			
Muang Khay	Mr. Bounderm	11	0	0	0	-100%	-100%	n.a.	-96%	0.25							0.25					
Muang Khay	Mr. Phanhtee	12	1	4	0	-88%	-85%	n.a.	-86%	5			1.00					2.50	1.50			
Muang Khay	Mrs. Chanhthone	13	0	6	0	-100%	0%	n.a.	-35%	6.5							0.50	2.00	4.00			
Muang Khay	Mrs. Khambang	14	1	1.5	0	-67%	-57%	n.a.	-62%	2.5		1.00						0.50	1.00			
Muang Khay	Chanhtee	15	0	5.3	0	-100%	0%	n.a.	-42%	6.8							1.50	4.00	1.00		0.30	
Muang Khay	Khamleur	16	0	2.5	0	-100%	-67%	n.a.	-74%	3.5							1.00	0.50		1.00	1.00	
Muang Khay	Phanh	17	0	3	0	-100%	-70%	n.a.	-81%	3								2.00	1.00			
Muang Khay	Senth	18	3	7.6	0	0%	0%	n.a.	-4%	13.6	1.00	2.00					3.00	3.60		3.00	1.00	
Muang Khay	Sovanh	19	0	0	0	-100%	n.a.	n.a.	-100%	0												
Muang Khay	ThitHoueng	20	1	0	0	-60%	-100%	n.a.	-83%	1.5		1.00					0.50					
Muang Khay	Mr. Aonsa	21	0	2	0	-100%	-50%	-100%	-60%	4							2.00	1.00	1.00			
Muang Khay	Bounsong	22	0	3	0	-100%	-40%	n.a.	-73%	3									3.00			
Muang Khay	Mr. Thiengthong	23	0.5	0	0	-83%	-100%	-100%	-82%	0.75		0.50					0.25					
Muang Khay	Mr. Bounbuen	24	5	4	0	-50%	0%	n.a.	-33%	10			5.00				1.00	2.00	2.00			
Muang Khay	Mrs. Pingkeo	25	0	4.2	0	-100%	-11%	n.a.	-36%	6.2							2.00	2.00	2.00		0.20	
Muang Khay	Mr. Saly	26	1	2	0	0%	-50%	n.a.	-40%	3		1.00							1.00	1.00		
Muang Khay	Mr. Khi	27	1.5	1	0	-25%	-67%	n.a.	-43%	4		1.00		0.50			1.00	1.00				0.50
Muang Khay	Mr. Thongkham	28	0	4.25	0	-100%	0%	n.a.	-22%	5.25							1.00	2.00	2.00		0.25	
Muang Khay	Mr. Linh	29	0.25	4	0	-95%	-43%	n.a.	-55%	6.75		0.25					2.50	2.50	1.50			
Muang Khay	Mr. Bounlay	30	0	1	0	-100%	-67%	n.a.	-80%	2							1.00	1.00				
Muang Khay	Mr. Khamlek	31	2.25	2.5	0	-57%	-76%	n.a.	-75%	4.75	2.25							2.00			0.50	
Muang Khay	Mr. Yeang	32	2	0	0	-73%	n.a.	n.a.	-81%	2			2.00									
Muang Khay	Mrs. Khamphay	33	0	0	0	-100%	-100%	n.a.	-94%	1							1.00					
Muang Khay	Mr. LeeLai	34	0	0	0	-100%	-100%	n.a.	-100%	0												
Muang Khay	Mr. Phomma	35	0	5.5	0	-100%	-8%	n.a.	-50%	11.5							6.00	2.50	2.00		1.00	
Muang Khay	Mr. Thi	36	3	4.5	0	50%	-61%	n.a.	-44%	7.5		1.50	1.50					3.00	1.50			
Muang Khay	Kaiamphone	37	1	1	0	-50%	0%	n.a.	-20%	4		1.00					2.00	1.00				
Muang Khay	Mrs. Toon	38	0	0	0	-100%	-100%	n.a.	-100%	0												

Village Name	Name head family	#	Animal husbandry, before Project	Cattle	Buffaloes	Nanny goats	Pork	Chicken	Duck	Others	Animal husbandry, after Project	Cattle	Buffaloes	Nanny goats	Pork	Chicken	Duck	Others	Compensation received
Nong Say	Mr Khamsing	3			2		1						2		1				0.3
Nong Say	Mr Suan	4			7		1	50					2		1	50			
Nong Say	Mr Somboun	5						25								25			
Nong Say	Mr Khampha	6					2	2	2						2	2	2		0.44
Nong Say	Mr Dao	7		5	5		1	35				2	2		1	45			0.6
Nong Say	Mr Thoumma	8					11	20							2	3			
Nong Say	Mr Vone	9					5	30							3	20			0.6
Nong Say	Mr Bua	10			2		3	20				2				1	20		0.12
Nong Say	Mr Kolakan	11		1	2		1								1				0.3
Nong Say	Mr Phanh	12		2	1		2	6	20			2	1			2	5		2.5
Nong Say	Mr Koe	13			3								3						
Nong Say	Mr Lar	14			2	2	1	30					2	2	1	30			0.03
Nong Say	Mr Hueang	15					3	5							3	5			0.1
Nong Say	Mrs Song	16					11	10	14	10ìÉ¾-						11	14		2.6
Nong Say	Mrs Mok	17						15								15			0.05
Nong Say	Mrs Sa	18		3			1	10											1
Nong Say	Mrs Ngan	19			3			2	10										1.4
Nong Say	Mr Phone	20						1	30						1	30			0.8
Nong Say	Mrs Mou	21							3										
Nong Say	Mr Per	22					1		5							1	5		0.05
Nong Say	Mr Ki	23																	0.04
Nong Say	Mr Somsay	24		8	3		1	15								15			1
Nong Say	Mrs Chanmy	25		2			2					2			2				
Nong Say	Mr Chon	26		2	4		7	40	5			2	2		5	10	5		0.8
Nong Say	Mrs Tiengkham	27		3	8			50	10			3	2			10	10		4.5
Nong Say	Mr Kuoi	28					1	5	5						15	5	5		
Nong Say	Mr Chong	29						5	2							5			
Nong Say	Mr Sou	30			2		3	10					2		3	10			2
Nong Say	Mrs Simma	31		2	3		1	5				2	3		1	5			1
Nong Say	Mr Souban	32			3		2	10					3		2	10			1.9
Nong Say	Mr Phoneyang	33			4		2	17	8				4		2	17	8		
Nong Say	Mr Xay	34		1	1			4				1	1			4			1
Nong Say	Mr Hatkong	35		8	2	6	1	4	3			4	2	9	1	4	3		
Nong Say	Mr BounThon	36		2	1		1	10	3			2	1		1	10	3		
Nong Say	Mr Bounchong	37		3				10				3			1	10			
Nong Say	Mr Kone	38		6	6		1	10					4			5			
Nong Say	Mrs Phaiboun	39			3		4	10	3				2		4	10	3		1.2
Nong Say	Mrs Hieng	40			3		1								1				0.12
Nong Say	Mr Bounlai	41			2		1	15					2		1	15			2.4
Nong Say	Mrs Ngok	42		1	2		2	3					2		2	3			
Nong Say	Mrs Ying	43		2	1							2	1						0.5
Nong Say	Mrs Outai	44		6	4			10				3				10			
Nong Say	Mrs Lae	45						3								3			0.4
Nong Say	Mr Sompong	46		4	1		1	20				2	1		1	20			0.9
Nong Say	Mr Thong	47			5		1	10					2			10			0.5
Nong Say	Mr Somsak	48					2								2				0.1
Nong Say	Mr Thongphoun	49		1	3		2	10				1	2		2	10			0.7
Nong Say	Mr Mao	50		1			1	6								5			
Nong Say	Mr Tia	51		3	2		1	5				2	2		1	5			0.9
Nong Say	Mr Vandy	52						20											
Nong Say	Mr Phondaeng	53				1		5	10					1		5	10		2
Nong Say	Mr Khamlot	54		6	8		3	20				6	8		3	20			1.2
Nong Say	Mr Phouvieng	55		4	2	5		17				4	2	5		17			1.2
Nong Say	Mr Khamsaen	56			4			3	2				4				4		
Nong Say	Mr Taeng	57						5								50			
Nong Say	Mr Tanh	58			2			10					2			10			1.6
Nong Say	MrsKeo	59						10					2			10			0.5
Nong Say	Mrs Nivanh	60					2	10								8			0.9
Nong Say	Mrs Say	61					2	8								9			0.5
Nong Say	Mr. Pone	62						10								4			2
Nong Say	Mr. kean	63		4															
Nong Say	Mr. Thidthone	64		15	2		1	10				3	3			5			
Nong Say	Mr. Jome	65		1			3	20				3			1	10			
Nong Say	Mr. Souk	66				2.5	3	20	10					4	3	2			
Nong Say	Mr. Soukjai	67		3	2		1	3				1	1		1	2			0.7
Nong Say	Mr. Sek	68			2								2						
Nong Say	Hong	69			2			10	14			2				15			2
Nong Say	Mr. Pood	70						20	2							2			
Nong Say	Mr Ven	71		3	3		2	10	5						2	10	5		0.3
Nong Say	Mr Pheng	72			2		1						2		1				15
Nong Say	Mrs Lon	73		2	2		1					3	2		1				0.9
Nong Say	Mrs Teng	74					1								1				0.7
Nong Say	Mr Khampha	75					6								2				0.24
Nong Say	Mrs Pat	76					2	5	5						2	5	5		0.8
Nong Say	Mr Laer	77																	0.5
Nong Say	Mrs Douan	78																	0.2
Nong Say	Mr Poun	79													1	5	2		0.23
Nong Say	Mr ChanPhou	80					2	10							1	5			0.2
Nong Say	Mr Khammai	81					1								1				0.7
Nong Say	Mr Kikeo	82		1	4		4	10				1	4		2	4			1.2
Muang Khay	Mr. Khamkong	1		4			5	20				4			5	20			**4.0**
Muang Khay	Mr. Thong	2					3	15	2						3	15	2		0.7
Muang Khay	Mr. Kongjai	3						10								10			1.5
Muang Khay	Mr. Sitha	4																	0.6
Muang Khay	Mr.Souphi	5					4								4				4.5
Muang Khay	Mr. Soubinh	6					2								2				1.3
Muang Khay	Mr. Somvang	7					7	10							1				3.5
Muang Khay	Mr. Khamla	8			4		3	3	2				4		2	3	2		1.1
Muang Khay	Mr. Somphone	9					5	10							2	5			2.0
Muang Khay	Mr. Khamlinh	10					6	20	14						3	5	4		0.76
Muang Khay	Mr. Bounderm	11					1								1				4.10
Muang Khay	Mr. Phanhtee	12					2	2							2	2			0.5
Muang Khay	Mrs. Chanhthone	13					2	3							2	3			2.1
Muang Khay	Mrs. Khambang	14					2	10							2	6			0.5
Muang Khay	Chanhtee	15					1	10							1	10			2.0
Muang Khay	Khamleur	16		1			1	3				1			1	5			1.5
Muang Khay	Phanh	17			5		5	6					1		2	5			2.0
Muang Khay	Senth	18					3	4							4	4			
Muang Khay	Sovanh	19					15	20							2	7			0.2
Muang Khay	ThitHoueng	20					9	10								3			1.0
Muang Khay	Mr. Aonsa	21						30							1	4			3.0
Muang Khay	Bounsong	22		5			3								2	5			3.0
Muang Khay	Mr. Thiengthong	23					1	5							1	10			0.5
Muang Khay	Mr. Bounbuen	24					10	5							5				2.0
Muang Khay	Mrs. Pingkeo	25					1	6							3	6			1.1
Muang Khay	Mr. Saly	26					1	5							1	5			3.5
Muang Khay	Mr. Khi	27						3								3			1.0
Muang Khay	Mr. Thongkham	28		1			1	4							1	5			
Muang Khay	Mr. Linh	29				1		2						1		2			2.0
Muang Khay	Mr. Bounlay	30					3	10							3	10			0.3
Muang Khay	Mr. Khamlek	31		11	1		10	15				4			9	15			1.2
Muang Khay	Mr. Yeang	32					1	10							1	10			2.0
Muang Khay	Mrs. Khamphay	33				9	10	50							5	10			0.6
Muang Khay	Mr. LeeLai	34						2											0.5
Muang Khay	Mr. Phomma	35					2	5							2	5			2.0
Muang Khay	Mr. Thi	36					1	5							7	5			3.0
Muang Khay	Kaiamphone	37					1												
Muang Khay	Mrs. Toon	38													1				1.0

# Village	Village Name	Name head family	Income before Project	(1 T = 600,000kip) Rice	Coffee	Cardamone	Bétel	Fruit trees	Teak	Others	Cattle	Buffaloes	Nanny goats	Pork	Chicken	Duck	Others	Non-timber forest products	Hunting	Fishing	Others (service, ...)	Income after Project	(1 T = 1,000,000kip) Rice	Coffee	Cardamone	Bétel	Fruit trees	Teak	Others	Cattle	Buffaloes	Nanny goats
12	Nong Say	Mr Khamsing		3					0.8			3											3									
12	Nong Say	Mr Suan		4		0.4						10											4		0.4							
12	Nong Say	Mr Somboun		0.8											0.1		2				10		1						10			
12	Nong Say	Mr Khampha		3										1.2									0.5									
12	Nong Say	Mr Dao		4		0.9					3	7.5									9		3		0.7							
12	Nong Say	Mr Thoumma		2.5										0.7									0.8									
12	Nong Say	Mr Vone		2.5		0.6								1.5	0.3	0.2							2		1.7							
12	Nong Say	Mr Bua		2.6								3.1		0.6							3		1.2									
12	Nong Say	Mr Kolakan		1.5			0.6		0.5		1.2	6.3									2		1.2									
12	Nong Say	Mr Phanh		4										0.3									2									
12	Nong Say	Mr Koe		2			0.5																2			0.5						
12	Nong Say	Mr Lar		2		0.8			0.4																0.8							
12	Nong Say	Mr Hueang		1		3								3									2		3							
12	Nong Say	Mrs Song		1		1	1																									
12	Nong Say	Mrs Mok		1		1	0.2		0.3																							
12	Nong Say	Mrs Sa		3		0.3																	3		0.2			0.4				
12	Nong Say	Mrs Ngan		1		0.2																	1		0.8							
12	Nong Say	Mr Phone				0.8																										
12	Nong Say	Mrs Mou							0.1																							
12	Nong Say	Mr Per																				5										
12	Nong Say	Mr Ki																														
12	Nong Say	Mr Somsay		3		0.6					15	7		0.7									1		0.6							
12	Nong Say	Mrs Chanmy				0.2																			0.1							
12	Nong Say	Mr Chon		5		0.4	4					5.5		1.3							3		5									
12	Nong Say	Mrs Tiengkham		6								2											4								3.1	
12	Nong Say	Mr Kuoi		1.5																			1.5									
12	Nong Say	Mr Chong		0.5																			0.5									
12	Nong Say	Mr Sou		4		0.4																	1.5									
12	Nong Say	Mrs Simma		1.5																			2									
12	Nong Say	Mr Souban		6		0.3																	3									
12	Nong Say	Mr Phoneyang		6																			6									
12	Nong Say	Mr Xay		1.2																			1									
12	Nong Say	Mr Hatkong		3							5																					
12	Nong Say	Mr BounThon		2					1														1.5									
12	Nong Say	Mr Bounchong																														
12	Nong Say	Mr Kone				0.8					0.6	2													0.5							
12	Nong Say	Mrs Phaiboun										2																				
12	Nong Say	Mrs Hieng		1								3.5											0.5									
12	Nong Say	Mr Bounlai		0.5		2	0.5					4		0.2	0.1											0.2						
12	Nong Say	Mrs Ngok		0.5		0.5	0.3		1					0.6	0.05										0.5							
12	Nong Say	Mrs Ying				0.15					1	1.5																				
12	Nong Say	Mrs Outai				0.05	0.3				1	2																				
12	Nong Say	Mrs Lae																														
12	Nong Say	Mr Sompong									2	1																				
12	Nong Say	Mr Thong		3					0.3			10			0.5																	
12	Nong Say	Mr Somsak		6		1								2	0.06								6									
12	Nong Say	Mr Thongphoun		3.5		0.2								0.62	0.6								2.5		0.2							
12	Nong Say	Mr Mao		0.6										0.2	0.1																	
12	Nong Say	Mr Tia		4		0.2																	2									
12	Nong Say	Mr Vandy		0.3		0.4	0.5		1.5						0.6																	
12	Nong Say	Mr Phondaeng		0.5		0.5							1		0.15	10																1
12	Nong Say	Mr Khamlot		1		5	2		3		3	1		1	0.5								1					1				
12	Nong Say	Mr Phouvieng		0.32		0.3					2		0.3	0.7	0.12								2.5							2		1
12	Nong Say	Mr Khamsaen		0.15																			1.5									4
12	Nong Say	Mr Taeng																														
12	Nong Say	Mr Tanh		0.2																												
12	Nong Say	MrsKeo		0.15								1		0.5									0.5									2
12	Nong Say	Mrs Nivanh		0.1										0.5	0.2																	
12	Nong Say	Mrs Say		0.1										2	0.8																	
12	Nong Say	Mr. Pone		4		2	1																4		2			2				
12	Nong Say	Mr. kean		3							3	3																				
12	Nong Say	Mr. Thidthone		3		2	8				1			4									2		1			2				
12	Nong Say	Mr. Jome		3		4								0.5									3		0.2							
12	Nong Say	Mr. Souk		3						4			1	0.5	0.2	0.2					3		0.5									1
12	Nong Say	Mr. Soukjai		3		1					1			0.3									1		1							
12	Nong Say	Mr. Sek		2																			2									
12	Nong Say	Hong		5		3	1					1.5											3		1							
12	Nong Say	Mr. Pood																														
12	Nong Say	Mr Ven		5		5	1		2														2									
12	Nong Say	Mr Pheng		3		2						60		6									2									2
12	Nong Say	Mrs Lon		4		2					2												1							2		2
12	Nong Say	Mrs Teng		2										7																		
12	Nong Say	Mr Khampha		2										8									1									
12	Nong Say	Mrs Pat		3		2								8									1									
12	Nong Say	Mr Laer		1																			50									
12	Nong Say	Mrs Douan		3																			20									
12	Nong Say	Mr Poun		2																			1									
12	Nong Say	Mr ChanPhou		4					4														2									
12	Nong Say	Mr Khammai		3																			1									
12	Nong Say	Mr Kikeo		7																			4							1		4
14	Muang Khay	Mr. Khamkong		6.00	3.00	2.00	0.50	0.30																1.00	1.50	0.50	0.20					
14	Muang Khay	Mr. Thong		3.00	5.00	6.00	0.40	0.50													5.00			2.00	4.00	0.25						
14	Muang Khay	Mr. Kongjai		1.00	10.00			2.00													2.50				12.00		2.00					
14	Muang Khay	Mr. Sitha		7.00	1.50	4.00																	7.00									
14	Muang Khay	Mr.Souphi			7.00	5.00	8.00														1.00					1.00						
14	Muang Khay	Mr. Soubinh			3.00	4.00																										
14	Muang Khay	Mr. Somvang																			5.00											
14	Muang Khay	Mr. Khamla		5.00	5.00							12.00											1.50									
14	Muang Khay	Mr. Somphone		0.60	1.00	1.00								0.20									0.60									
14	Muang Khay	Mr. Khamlinh		3.00	6.00	5.00								0.50	0.30	0.25								5.00	5.00							
14	Muang Khay	Mr. Bounderm				3.00								0.30							5.00											
14	Muang Khay	Mr. Phanhtee		3.00	5.00	2.00								0.10									1.00		2.00							
14	Muang Khay	Mrs. Chanhthone		4.00		5.00								0.40											1.00							
14	Muang Khay	Mrs. Khambang		3.00		0.50		0.20		1.00				0.20											0.30							
14	Muang Khay	Chanhtee		4.00	2.00	1.00		1.50						0.50	0.50								2.00	1.50	1.00		1.00					
14	Muang Khay	Khamleur		4.00	2.00	2.00	5.00	1.00															4.00	2.50			1.00					
14	Muang Khay	Phanh		12.00	3.00	6.00	2.00					12.00		0.60									6.00	2.00	3.00	3.00						
14	Muang Khay	Senth		3.00	20.00			3.00															3.00	20.00			3.00					
14	Muang Khay	Sovanh		8.00										7.00	0.50								6.00									
14	Muang Khay	ThitHoueng		4.00		0.40								0.50									2.00									
14	Muang Khay	Mr. Aonsa		8.00	5.00	3.00		0.50							0.50																	
14	Muang Khay	Bounsong		6.00		5.00		1.00						0.30											3.00							
14	Muang Khay	Mr. Thiengthong		4.00	2.00					3.00				0.20	0.10				2.00		5.00											
14	Muang Khay	Mr. Bounbuen		3.00		5.00								1.00									1.50		5.00							
14	Muang Khay	Mrs. Pingkeo			3.00	3.50	4.00	0.50		3.50				0.60											3.00	4.00	0.50					
14	Muang Khay	Mr. Saly		2.00		4.00								0.20											0.60							
14	Muang Khay	Mr. Khi		2.00	1.00	2.00	1.90																									
14	Muang Khay	Mr. Thongkham		2.0	3.0	2.0	0.5	0.60			1.30			0.3	0.20																	
14	Muang Khay	Mr. Linh		3.0	0.4	0.5																										
14	Muang Khay	Mr. Bounlay		4.0	3.0	1.0																										
14	Muang Khay	Mr. Khamlek		8.00	3.00	0.80					3.00	3.00		1.50			2.00						4.00				0.50		2.00			
14	Muang Khay	Mr. Yeang		6.00									1.50																			
14	Muang Khay	Mrs. Khamphay		8.00		8.00								2.00	1.00																	
14	Muang Khay	Mr. LeeLai		1.40		1.00																										
14	Muang Khay	Mr. Phomma		6.00	0.30	1.00	2.00	2.00		6.40				0.50											0.50							
14	Muang Khay	Mr. Thi				2.00								0.20											0.60							
14	Muang Khay	Kaiamphone																														
14	Muang Khay	Mrs. Toon																														

# Village	Village Name	Name head family	Pork	Chicken	Duck	Others	Non-timber forest products	Hunting	Fishing	Others (service, ...)	Annual income from VLRC	Number of people working in VLRC	Income per month from VLRC	Number of people in family	less than 18 F	less than 18 M	18 - 44 F	18 - 44 M	45 - 60 F	45 - 60 M	above 60 F	above 60 M	# of people working with VLRC	less than 18 F	less than 18 M	18 - 44 F	18 - 44 M	45 - 60 F	45 - 60 M	above 60 F	above 60 M	# of people willing to work with VLRC	less than 18 F	less than 18 M	18 - 44 F	18 - 44 M	45 - 60 F	45 - 60 M	above 60 F	above 60 M
12	Nong Say	Mr Khamsing									12	2	1	9	3	2	3	1					2	1	1							1			1					
12	Nong Say	Mr Suan												3	1				1	1												1			1					
12	Nong Say	Mr Somboun		0.2		2								8	2	4	1	1																						
12	Nong Say	Mr Khampha												3	1				1	1																				
12	Nong Say	Mr Dao												6	2	1	1		1	1																				
12	Nong Say	Mr Thoumma	1								9	1	0.7	4	1	1		1		1			1			1						1			1					
12	Nong Say	Mr Vone									9	1	0.7	5		2		1	1	1			1			1						1			1					
12	Nong Say	Mr Bua								3				4		2	1	1																						
12	Nong Say	Mr Kolakan								2				4	1	1	1	1																						
12	Nong Say	Mr Phanh												5	1		1	1	1	1																				
12	Nong Say	Mr Koe												3		1	1	1																						
12	Nong Say	Mr Lar												5	1		1	2				1																		
12	Nong Say	Mr Hueang	3								12	1	1	7	1		2	2	1	1		1		1								3			2	1				
12	Nong Say	Mrs Song												4	2	1	2	1	1				1									1				1				1
12	Nong Say	Mrs Mok									12	1		3		1	2		1		1		1		1														
12	Nong Say	Mrs Sa									9			3	1		1	1																					
12	Nong Say	Mrs Ngan									2			6	2			1	1	1																				
12	Nong Say	Mr Phone												9	3	4	1	2														2		1			1			
12	Nong Say	Mrs Mou												6		2	2	1	1													1				1				
12	Nong Say	Mr Per									12	1	1	5	1	2	1	1					1					1												
12	Nong Say	Mr Ki												3	1		1	1														1				1				
12	Nong Say	Mr Somsay												6		3	1	1	1													1			1					
12	Nong Say	Mrs Chanmy									12	1	1	5	1	1	1	1	1				1					1												
12	Nong Say	Mr Chon								3				8	4	1	1	1	1																					
12	Nong Say	Mrs Tiengkham												7	3	2	1		1														1			1					
12	Nong Say	Mr Kuoi												4	2		1	1																						
12	Nong Say	Mr Chong												3		1	1	1																						
12	Nong Say	Mr Sou									12	3	1	11	2	3	2	4					3	1	2							2		2						
12	Nong Say	Mrs Simma												3	2				2		1																			
12	Nong Say	Mr Souban									8	1	1	8			1	2					1		1							1	1							
12	Nong Say	Mr Phoneyang												6	2	2	2	2																						
12	Nong Say	Mr Xay												4	1	1	1	1																						
12	Nong Say	Mr Hatkong												6	3	1	1	1																						
12	Nong Say	Mr BounThon												7	4		1	2															1		1					
12	Nong Say	Mr Bounchong										2	0.7	8	1	1	3	1			1	1	2	1	1								1				1			
12	Nong Say	Mr Kone												6	1	2	1	1		1																				
12	Nong Say	Mrs Phaiboun												8		5	2	1																						
12	Nong Say	Mrs Hieng										2	0.7	4	1		2	1					2			1	1													
12	Nong Say	Mr Bounlai		0.04										6	4		1	1																						
12	Nong Say	Mrs Ngok												9	5	2	1	1																						
12	Nong Say	Mrs Ying										1	0.8	5	2	1	1	1					1			1														
12	Nong Say	Mrs Outai												7	2	2	1	1	1																					
12	Nong Say	Mrs Lae												5	1	3	1																							
12	Nong Say	Mr Sompong												3			1	1			1	1																		
12	Nong Say	Mr Thong												7	1	2	1	1			1																			
12	Nong Say	Mr Somsak												4		2			1	1												2				2				
12	Nong Say	Mr Thongphoun												10	4	2	2	1	1													1			1					
12	Nong Say	Mr Mao		0.2										5	2	1	1	1																						
12	Nong Say	Mr Tia									3	1	0.3	5	1	2	1	1																						
12	Nong Say	Mr Vandy									12	1	1	4	2	1	2	1														1				1				
12	Nong Say	Mr Phondaeng		10	9						5	2	0.13	5	2	2	1	1					2	2								1								
12	Nong Say	Mr Khamlot										1	1	9	5		3	1	3	1			1	1									1							
12	Nong Say	Mr Phouvieng	1	5							8	1	0.7	7	3	2	1		3	1			1		1									1						
12	Nong Say	Mr Khamsaen												6	2	1	1	1	3	1														1						
12	Nong Say	Mr Taeng												3		1																		1						
12	Nong Say	Mr Tanh									12	1	1	10	5	3	3	2	2	1			1		1								1						
12	Nong Say	MrsKeo												3		1			2		1												1				1		
12	Nong Say	Mrs Nivanh									12	1	1	4	1	1	2	1	1				1		1														
12	Nong Say	Mrs Say												4		2	3	1	1														2	1						
12	Nong Say	Mr. Pone										1	0.8	4		1	1	1							1														
12	Nong Say	Mr. kean												9	1	1																		2						1
12	Nong Say	Mr. Thidthone										2	6	5	3		1	1					2	2								2	1	1						
12	Nong Say	Mr. Jome										2	8	8	3	3	1			1																				
12	Nong Say	Mr. Souk									0.4			4	1	1																								
12	Nong Say	Mr. Soukjai												6	1				1	1												2			2					
12	Nong Say	Mr. Sek												3	1	1																3	1	2						
12	Nong Say	Hong												5	1	3																1		1						
12	Nong Say	Mr. Pood												4	1	1																								
12	Nong Say	Mr Ven													3	1	1	1	1	1												2			2					
12	Nong Say	Mr Pheng	1									2	2		1	1	1	1						1		1														
12	Nong Say	Mrs Lon	1									1	1			2	1		1	1						1														
12	Nong Say	Mrs Teng										1	0.7		1	3	1							1								1			1					
12	Nong Say	Mr Khampha	2												1		1	1		1																				
12	Nong Say	Mrs Pat										1	1		1	2	2	1	1							1						1			1					
12	Nong Say	Mr Laer										1	0.8			1	1																							
12	Nong Say	Mrs Douan										1	1		1			1	1																					
12	Nong Say	Mr Poun										1	1				1		1	1																				
12	Nong Say	Mr ChanPhou										1	1		1	1			1	1																				
12	Nong Say	Mr Khammai													1		1	1																						
12	Nong Say	Mr Kikeo	2	4								2	1.6				2	3		1																				
14	Muang Khay	Mr. Khamkong									14.4	2	1.2	8		2	1	3	1	1			2					2				4			1					
14	Muang Khay	Mr. Thong									12.0	1	0.6	9	4	2	2	1					1			1						3		1	1	3				
14	Muang Khay	Mr. Kongjai								2.50	18.0	2	1.5	5			1	2	1	1			2			1	1									1				
14	Muang Khay	Mr. Sitha									1.2	1	0.4	5	1	1	1		1	1			1			1						1					1			
14	Muang Khay	Mr.Souphi									1.2			9	4	1	3	1														2			1					
14	Muang Khay	Mr. Soubinh										1	0.9	7	1	3		1	1	1			1						1											
14	Muang Khay	Mr. Somvang	0.10							5.00	2.0			4		2		1																						
14	Muang Khay	Mr. Khamla										1	0.8	8		1	5	1				1	1					1				1					1			
14	Muang Khay	Mr. Somphone	0.20									1	0.7	4	2		1						1					1												
14	Muang Khay	Mr. Khamlinh	0.50	0.10	5.00							3	1.5	9	4		3		1	1			3	1		2													
14	Muang Khay	Mr. Bounderm	0.15							3.50	1.6			8	3	3	1	1																						
14	Muang Khay	Mr. Phanhtee	0.25								12.0	2	1.0	7	1	2	3	1					2			1	1													
14	Muang Khay	Mrs. Chanhthone									4.0	2	0.5	4	1		1	1	1				2	1			1					1			1					
14	Muang Khay	Mrs. Khambang												2			2																							
14	Muang Khay	Chanhtee												6	1	3	1	1																						
14	Muang Khay	Khamleur												3		1	1	1																						
14	Muang Khay	Phanh									12.0	2	1.0	7	2	2	1		1	1				1		1													
14	Muang Khay	Senth												8	3	1	1	1			1	1														1			
14	Muang Khay	Sovanh									8.4	1	0.7	11	2	3	1	1	1	1	1	1													1				
14	Muang Khay	ThitHoueng									12.0	2	1.0	8	4	2	1	1								1	1												
14	Muang Khay	Mr. Aonsa									8.0	1	0.5	2				1				1	1				1												
14	Muang Khay	Bounsong	0.40								12.0	2	1.0	7	2			2	1	1			2			1	1					1				1			
14	Muang Khay	Mr. Thiengthong									5.0	1	0.5	3	1			1					1			1													
14	Muang Khay	Mr. Boumbuen	0.50									3	1.5	8	2	1	2	1	1	1			3			1	1												
14	Muang Khay	Mrs. Pingkeo									1.0	1.0	0.4	9	1	3	3	2					1			1													
14	Muang Khay	Mr. Saly									0.2	1.0	0.5	3	1				1				1	1						1										
14	Muang Khay	Mr. Khi									0.5			7	1	2	1	1	1																					
14	Muang Khay	Mr. Thongkham									4.0	1.0	0.5	5			1	1					1					1												
14	Muang Khay	Mr. Linh									2.0	1	0.8	4		1		1	1	1			1					1												
14	Muang Khay	Mr. Bounlay									6.0	2	0.5	7	1	2	1	1	1	1			2	1		1	1													
14	Muang Khay	Mr. Khamlek	0.80			1.00					20.0	4	0.5	12	4	2	3	3					4	1		2	2													
14	Muang Khay	Mr. Yeang									3.0	3	0.5	9	1	3	2	2			1		3		1	1	1					1		1						
14	Muang Khay	Mrs. Khamphay	1.00								8.0	2	0.6	6	2	1	1	2					2				2					2	1	1						
14	Muang Khay	Mr. LeeLai									4.0	1	0.6	4	1	1	1	1					1				1					1		1						
14	Muang Khay	Mr. Phomma	2.00	5.00							2.0	1	0.5	4				1	2			1	1				1					2				2				
14	Muang Khay	Mr. Thi												6	3	1	1		1	1																				
14	Muang Khay	Kaiamphone								5.00	5.0	1	0.5	4	2		2	1																						
14	Muang Khay	Mrs. Toon								1.00	8.0	2	0.8	6	1	2	3						2			2													

# Village	Village Name	Name head family	#	AGRI ONLY	GARDENS (FRUITS)	FOREST PLANTATIONS	Agricultural lands, before Project (ha)	Rice fields	Pluvial rice	Fallow of pluvial rice	Land in private ownership	Eucalyptus	Teak	Bétel	Coffee	Cardamone	Pineapple	Fruit trees	Waste lands
14	Muang Khay	Mr. Khamphouy	39	2	3.5	0	6.0	1.00	1.00					0.50	1.00	1.00	1.50		
14	Muang Khay	Phomma	40	3	2	0	7.0		3.00					2.00	1.00	1.00			
14	Muang Khay	Manyphone	41	3	2.25	0	9.3		1.00	1.00	1.00			2.00	2.00	0.25			2.00
14	Muang Khay	Bounthong	42	6	10	0	26.0		2.00	3.00	1.00			2.00	3.00	5.00	2.00		8.00
14	Muang Khay	Mr. Soubinh	43	6	4	0	15.0		4.00	1.00	1.00			4.00	4.00				1.00
14	Muang Khay	Mr. Songka	44	11	6	0	20.0		7.00	3.00	1.00			3.00	3.00	2.00	1.00		
14	Muang Khay	Mr. Souphanh	45	6.5	4.5	0	13.0	0.50	4.00	2.00				1.00	1.50	3.00			1.00
14	Muang Khay	Mr. Simeaung	46	5	7	0	14.5		3.00	2.00				2.50	2.00	5.00			
14	Muang Khay	Indavong	47	2	2	0	4.0		2.00						2.00				
15	Hoa Khouay Kao	Mr. Dao	1	0.6	0.8	2	6.4	0.60					2.00	3.00		0.80			
15	Hoa Khouay Kao	Mr. Sieng	2	1.6	1	0.8	3.9	0.60			1.00		0.80	0.50		1.00			
15	Hoa Khouay Kao	Mr. Bouapha	3	1.8	3	1	5.8	1.80					1.00			3.00			
15	Hoa Khouay Kao	Mr. Thuomma	4	1.5	1	1	3.5	1.50					1.00			1.00			
15	Hoa Khouay Kao	Mr. Khamsi	5	0.5	1.5	0	2.0	0.50								1.50			
15	Hoa Khouay Kao	Mr. Xaysana	6	3	0	0	3.0		3.00										
15	Hoa Khouay Kao	Mr. Chanh	7	1	1.7	2	6.2	1.00					2.00	1.50		1.70			
15	Hoa Khouay Kao	Mr. Sai Ai	8	2	2	4	10.0	2.00					4.00	2.00		2.00			
15	Hoa Khouay Kao	Mr. Phoun	9	1.9	2	1	4.9	1.20			0.70		1.00			2.00			
15	Hoa Khouay Kao	Mr. Done	10	0.5	1.5	0	2.0	0.50								1.50			
15	Hoa Khouay Kao	Mr. Ou	11	1	0	0	1.0	1.00											
15	Hoa Khouay Kao	Mr. Noukay	12	1	1	1.5	4.5	1.00					1.50	1.00		1.00			
15	Hoa Khouay Kao	Mr. Phonnali	13	2	4	0.7	7.2	2.00					0.70	0.50		2.00	2.00		
15	Hoa Khouay Kao	Mr. Air	14	1	3	0	5.6	1.00						1.64		3.00			
15	Hoa Khouay Kao	Mr. Osa	15	3	1	3.1	7.4	3.00					3.10	0.30		1.00			
15	Hoa Khouay Kao	Mr. Somsai	16	3	1.5	1	7.3	3.00					1.00	1.80		1.50			
15	Hoa Khouay Kao	Mr. Vilay	17	0.3	1	1	3.3	0.30					1.00	1.00		1.00			
15	Hoa Khouay Kao	Mr. Phou	18	3	0.5	1	5.0	0.50		2.50			1.00	0.50		0.50			
15	Hoa Khouay Kao	Mr. Vonh	19	1.5	1	1.8	5.0	1.50					1.80	0.50		1.00			0.20
15	Hoa Khouay Kao	Mr. Done	20	2	3	1	9.0	2.00					1.00	3.00		3.00			
15	Hoa Khouay Kao	Mr. Bounphon	21	0.5	3	0.5	4.7	0.50					0.50	0.70		3.00			
15	Hoa Khouay Kao	Mr. Mone	22	2	5	3	11.0	2.00					3.00	1.00		5.00			
15	Hoa Khouay Kao	Mr. Khong	23	1	0	0	1.0		1.00										
15	Hoa Khouay Kao	Mr. Vieng	24	3	2	0	5.0		3.00							2.00			
15	Hoa Khouay Kao	Mr. Vi	25	0	0	2	2.0						2.00						
15	Hoa Khouay Kao	Mr. Soun	26	1.5	2	0	4.5	1.50						1.00		2.00			
15	Hoa Khouay Kao	Mr. Phong	27	1.5	1	3.5	6.0	1.50					3.50			1.00			
15	Hoa Khouay Kao	Mr. Ard		1	0.5	1	3.5	1.00					1.00	1.00		0.50			
15	Hoa Khouay Kao	Mr. Sa	28	2	2	0.5	4.5	1.00			1.00		0.50			2.00			
15	Hoa Khouay Kao	Mr. Long	29	4	0	0	4.0	1.00			3.00								
15	Hoa Khouay Kao	Mr. On	30	3	1	1	5.0	1.00			2.00		1.00			1.00			
15	Hoa Khouay Kao	Mr. Nee	31	1.5	1.5	0.5	4.0	0.50			1.00		0.50	0.50		1.50			
15	Hoa Khouay Kao	Phayvanh	32	1.5	2	0.5	4.0	1.00		0.50			0.50			2.00			
15	Hoa Khouay Kao	Mr. Jok	33	1	1	1	4.0		1.00				1.00	1.00		1.00			
15	Hoa Khouay Kao	Mr. Phouttha	34	0.5	4	1	6.5	0.50					1.00	1.00		4.00			
15	Hoa Khouay Kao	Mr. Huang	35	1	2	1	5.0	1.00					1.00	1.00		2.00			
15	Hoa Khouay Kao	Mr. Bounthong	36	0.6	1	0.6	2.7	0.60					0.60	0.50		1.00			
15	Hoa Khouay Kao	Mr. Chanthai	37	3	3	3	9.0	2.00	1.00				3.00			3.00			
15	Hoa Khouay Kao	Mr. Phon	38	8	4	2	14.0	2.00	3.00		3.00		2.00			4.00			
15	Hoa Khouay Kao	Mr. keo	39	5	1	1	7.5	2.00	2.00		1.00		1.00	0.50		1.00			
15	Hoa Khouay Kao	Mr. Bau	40	1.8	0	0	1.8	0.80	1.00										
15	Hoa Khouay Kao	Mr. Saynoy	41	4.5	4	1.5	12.0	2.50	2.00				1.50	2.00		4.00			
15	Hoa Khouay Kao	Mr. Bounsou	42	0.5	1	0	1.5	0.50								1.00			
15	Hoa Khouay Kao	Mr. Lae	43	1.7	1.5	0.5	4.2	0.70	1.00				0.50	0.50		1.50			
15	Hoa Khouay Kao	Mr. Siane	44	1	1	0.5	3.5		1.00				0.50	1.00		1.00			
15	Hoa Khouay Kao	Mr. Loth	45	1	1	0	4.0		1.00					2.00		1.00			
15	Hoa Khouay Kao	Mr. Phoukuong	46	1.7	1	0.5	3.7	0.70	1.00				0.50	0.50		1.00			
15	Hoa Khouay Kao	Mr. Khim	47	3	3	2	10.0	2.00	1.00				2.00	2.00		3.00			
15	Hoa Khouay Kao	Mr. Khammon	48	1.8	3	1	6.3	0.80	1.00				1.00	0.50		3.00			
15	Hoa Khouay Kao	Mr. Pauk	49	1	2	0	4.0	1.00						1.00		2.00			
15	Hoa Khouay Kao	Mr. Touan	50	1	0	0	1.0		1.00										
15	Hoa Khouay Kao	Mr. Ti	51	2	1.5	0	4.0	2.00						0.50		1.50			
15	Hoa Khouay Kao	Mr. Vongphangtha	52	1.5	1	0	2.5	0.50	1.00							1.00			
15	Hoa Khouay Kao	Mr. SounYai	53	1.5	1	1	4.0	1.00	0.50				1.00	0.50		1.00			
15	Hoa Khouay Kao	Mr. Bounmi	54	2	5	1	10.0	2.00					1.00	2.00		5.00			
20	Nong Khoua May	Mr. Seng	1	2	4	0	6.0	1.00	1.00							4.00			
20	Nong Khoua May	Mr. Tark	2	2.5	0.7	2.5	5.7		2.50				2.50			0.70			
20	Nong Khoua May	Mr. Thongsa	3	4	1	1	6.0		4.00				1.00			1.00			
20	Nong Khoua May	Mr. Joun	4	1.7	4	0	6.2	0.70	1.00					0.50		4.00			
20	Nong Khoua May	Mr. Phoi	5	1	1	0	3.0		1.00					1.00		1.00			
20	Nong Khoua May	Mr. Phin	6	4	4	1	10.0	2.00			2.00		1.00	1.00		4.00			
20	Nong Khoua May	Mr. Khamla	7	4.5	1	1	6.5	0.50	2.00	1.00	1.00		1.00			1.00			
20	Nong Khoua May	Mr. Kising	8	3	1	0	4.5		3.00					0.48		1.00			
20	Nong Khoua May	Mr. Dern	9	2	1	0	3.0	1.00			1.00					1.00			
20	Nong Khoua May	Mr. Khao	10	2	1	0	3.0		2.00							1.00			
20	Nong Khoua May	Mr. Lord	11	2	2	0.5	4.5		2.00				0.50			2.00			
20	Nong Khoua May	Mr. Phet	12	3	3	1	7.5		2.00		1.00		1.00	0.50		3.00			
20	Nong Khoua May	Mr. Lan	13	1.5	1	0	2.5	0.50	1.00							1.00			
20	Nong Khoua May	Mr. Phonsavath	14	0.5	1.5	0.5	4.0	0.50					0.50	1.50		1.50			
20	Nong Khoua May	Mr. Singnor	15	3	3	0	6.0	2.00	1.00							3.00			
20	Nong Khoua May	Mr. Lanko	16	1.5	0.5	0	2.0		1.50							0.50			
20	Nong Khoua May	Mr. Khamborn	17	1.5	2	0.5	4.0	0.50			1.00		0.50			2.00			
20	Nong Khoua May	Mr. Seng	18	3	0	0	3.0		2.00	1.00									
20	Nong Khoua May	Mr. Bounnam	19	2.7	1	0	3.7	0.00	2.00	0.70						1.00			
20	Nong Khoua May	Mr. Vy	20	3.8	0.7	0	4.5	0.80	1.00	1.00	1.00					0.70			
20	Nong Khoua May	Mr. Dam	21	2	1	0	3.0	0.00	2.00							1.00			
20	Nong Khoua May	Mr. Than	22	4	2	0	6.0	0.00	2.00	1.00	1.00					2.00			
20	Nong Khoua May	Mr. Keo	23	3	0	0	3.0	0.00	2.00	1.00									
20	Nong Khoua May	Mr. Rep	24	5	0	0	5.0	0.00	3.00	1.00	1.00								
20	Nong Khoua May	Mr. Sei	25	2	2	0	4.0		2.00							2.00			
20	Nong Khoua May	Mr. Than	26	2	0.5	1	3.5		2.00				1.00			0.50			
20	Nong Khoua May	Mr. Ki	27	3	0.5	0.5	4.0		1.00	2.00			0.50			0.50			
20	Nong Khoua May	Mr. Young	28	4	1	0	5.0	0.50	3.00	0.50						1.00			
20	Nong Khoua May	Mr. Simoui	29	3	2	0	5.0	2.00		1.00						2.00			
20	Nong Khoua May	Mr. Kham	30	3	0.5	0	3.5		3.00							0.50			
20	Nong Khoua May	Mr. Baiphone	31	2	2	1	5.5	1.00	1.00	0.00	0.00		1.00	0.50		2.00			
20	Nong Khoua May	Mr. Douan	32	2	2	0	4.0	1.00	1.00	0.00						2.00			
20	Nong Khoua May	Mr. Yok	33	4	1	0	5.0	0.00	3.00		1.00					1.00			
20	Nong Khoua May	Mr. Hatsady	34	2.5	1.5	0	4.0	0.50	1.50		0.50					1.50			
20	Nong Khoua May	Mr. Thong	35	3	0	0	3.0	0.00	2.00	0.00	1.00								
20	Nong Khoua May	Mr. Sithong	36	3	1	0	4.0	0.00	1.50	0.50	1.00					1.00			
20	Nong Khoua May	Mr. Thong	37	3.8	1.2	0	5.0	0.80	2.00		1.00					1.20			
20	Nong Khoua May	Mr. Chantai	38	3	1	0	4.0	1.00	1.00	1.00						1.00			
29	Phin Thong	M. phenethone	1	4	1	0	5.0		3.00		1.00				1.00				
29	Phin Thong	Boune khong	2	1	2	0	3.0		1.00						2.00				
29	Phin Thong	T. vinay	3	0.5	2	0	2.5		0.50						2.00				
29	Phin Thong	T. thoung	4	1	3	0	4.0		1.00						2.00		1.00		
29	Phin Thong	N. mone	5	4	3	0	7.0		3.00		1.00				3.00				
29	Phin Thong	n. vilayphone	6	4	0	1	5.0		3.00		1.00		1.00						
29	Phin Thong	N. leo	7	1	0	0	2.0		1.00					1.00					
29	Phin Thong	Khamphay	8	1	0	1	2.0		1.00				1.00						
29	Phin Thong	M. lom	9	0	2	0	2.0								1.00		1.00		
29	Phin Thong	T . nouk	10	1	0	0	1.0		1.00										
29	Phin Thong	t chandeng	11	5.5	2.5	0	8.0		2.00	2.00	1.50				2.50				
29	Phin Thong	M. phouag	12	15	6	0.2	21.2		5.00	10.00			0.20		2.50		3.00	0.50	
29	Phin Thong	M. pheng	13	15	3.7	0	18.7		5.00	10.00					2.50	1.00		0.20	
29	Phin Thong	M. bounekhong	14	2.5	1.2	0	3.7		2.00		0.50				1.00			0.20	

Village	Name head family	#	AGRI ONLY	GARDENS (FRUITS)	FOREST PLANTATIONS	LOSS OF AGRI ONLY (%)	LOSS OF GARDENS (%)	LOSS OF FOREST PLANTATION (%)	LOSS OF LAND (%)	Agricultural lands, after Project (ha)	Rice fields	Pluvial rice	Fallow of pluvial rice	Land in private ownership	Eucalyptus	Teak	Bétel	Coffee	Cardamone	Pineapple	Fruit trees	Waste lands
14 Muang Khay	Mr. Khamphouy	39	2	3.5	0	0%	0%	n.a.	0%	6	1.00	1.00					0.50	1.00	1.00	1.50		
14 Muang Khay	Phomma	40	0	1	0	-100%	-50%	n.a.	-71%	2							1.00	1.00				
14 Muang Khay	Manyphone	41	0	2.25	0	-100%	0%	n.a.	-54%	4.25							2.00	2.00	0.25			
14 Muang Khay	Bounthong	42	0.5	4	0	-92%	-60%	n.a.	-79%	5.5		0.50					1.00	3.00	1.00			
14 Muang Khay	Mr. Soubinh	43	0	0	0	-100%	-100%	n.a.	-93%	1												1.00
14 Muang Khay	Mr. Songka	44	0.7	2.3	0	-94%	-62%	n.a.	-85%	3		0.70						1.00	1.30			
14 Muang Khay	Mr. Souphanh	45	0.5	3	0	-92%	-33%	n.a.	-65%	4.5	0.50						1.00	0.50	2.50			
14 Muang Khay	Mr. Simeaung	46	0.5	1.59	0	-90%	-77%	n.a.	-75%	3.59		0.50					1.50	0.89	0.70			
14 Muang Khay	Indavong	47	0	0	0	-100%	-100%	n.a.	-100%	0												
15 Hoa Khouay Kao	Mr. Dao	1	0.6	0.8	2	0%	0%	0%	0%	6.4	0.60					2.00	3.00		0.80			
15 Hoa Khouay Kao	Mr. Sieng	2	1.6	0.5	0.8	0%	-50%	0%	-13%	3.4	0.60			1.00		0.80	0.50		0.50			
15 Hoa Khouay Kao	Mr. Bouapha	3	1.8	2	1	0%	-33%	0%	-17%	4.8	1.80					1.00			1.00	1.00		
15 Hoa Khouay Kao	Mr. Thuomma	4	1.5	0.5	1	0%	-50%	0%	-14%	3	1.50					1.00			0.50			
15 Hoa Khouay Kao	Mr. Khamsi	5	0.5	0	0	0%	-100%	n.a.	-75%	0.5	0.50								0.00			
15 Hoa Khouay Kao	Mr. Xaysana	6	0	0	0	-100%	n.a.	n.a.	-100%	0		0.00							0.00			
15 Hoa Khouay Kao	Mr. Chanh	7	1	0	0	0%	-100%	-100%	-84%	1	1.00					0.00			0.00			
15 Hoa Khouay Kao	Mr. Sai Ai	8	2	0	0	0%	-100%	-100%	-80%	2	2.00					0.00	0.00		0.00			
15 Hoa Khouay Kao	Mr. Phoun	9	1.2	2	0	-37%	0%	-100%	-35%	3.2	1.20					0.00			2.00			
15 Hoa Khouay Kao	Mr. Done	10	0.5	0	0	0%	-100%	n.a.	-50%	1	0.50						0.50					
15 Hoa Khouay Kao	Mr. Ou	11	1	0	0	0%	n.a.	n.a.	0%	1	1.00											
15 Hoa Khouay Kao	Mr. Noukay	12	1	0.2	1.5	0%	-80%	0%	-40%	2.7	1.00					1.50			0.20			
15 Hoa Khouay Kao	Mr. Phonnali	13	2	2	0.7	0%	-50%	0%	-28%	5.2	2.00					0.70	0.50			2.00		
15 Hoa Khouay Kao	Mr. Air	14	0	0	0	-100%	-100%	n.a.	-89%	0.64							0.64					
15 Hoa Khouay Kao	Mr. Osa	15	0	1	1.9	-100%	0%	-39%	-58%	3.1						1.90	0.20		1.00			
15 Hoa Khouay Kao	Mr. Somsai	16	3	0	0	0%	-100%	-100%	-59%	3	3.00					0.00	0.00		0.00			
15 Hoa Khouay Kao	Mr. Vilay	17	0.3	0	0	0%	-100%	-100%	-91%	0.3	0.30					0.00	0.00		0.00			
15 Hoa Khouay Kao	Mr. Phou	18	2.5	0.5	1	-17%	0%	0%	-10%	4.5	0.50		2.00			1.00	0.50		0.50			
15 Hoa Khouay Kao	Mr. Vonh	19	1.5	1	0.8	0%	0%	-56%	-24%	3.8	1.50					0.80	0.50		1.00			
15 Hoa Khouay Kao	Mr. Done	20	2	3	0	0%	0%	-100%	-11%	8	2.00					0.00	3.00		3.00			
15 Hoa Khouay Kao	Mr. Bounphon	21	0.5	0	0	0%	-100%	-100%	-74%	1.2	0.50					0.00	0.70		0.00			
15 Hoa Khouay Kao	Mr. Mone	22	2	3	2	0%	-40%	-33%	-27%	8	2.00					2.00	1.00		3.00			
15 Hoa Khouay Kao	Mr. Khong	23	0	0	0	-100%	n.a.	n.a.	-100%	0												
15 Hoa Khouay Kao	Mr. Vieng	24	0	2	0	-100%	0%	n.a.	-60%	2									2.00			
15 Hoa Khouay Kao	Mr. Vi	25	0	0.3	0	n.a.	n.a.	-100%	-85%	0.3									0.30			
15 Hoa Khouay Kao	Mr. Soun	26	0	0	0	-100%	-100%	n.a.	-100%	0												
15 Hoa Khouay Kao	Mr. Phong	27	0	1	2.5	-100%	0%	-29%	-42%	3.5						2.50			1.00			
15 Hoa Khouay Kao	Mr. Ard		1	0	1	0%	-100%	0%	-14%	3	1.00					1.00	1.00					
15 Hoa Khouay Kao	Mr. Sa	28	1.5	0	0.5	-25%	-100%	0%	-56%	2	1.00			0.50		0.50						
15 Hoa Khouay Kao	Mr. Long	29	3.5	0	0	-13%	n.a.	n.a.	-13%	3.5	1.00			2.50								
15 Hoa Khouay Kao	Mr. On	30	2	1	1	-33%	0%	0%	-20%	4				2.00		1.00			1.00			
15 Hoa Khouay Kao	Mr. Nee	31	0.5	0	0.5	-67%	-100%	0%	-75%	1	0.50					0.50						
15 Hoa Khouay Kao	Phayvanh	32	1	0	0	-33%	-100%	-100%	-75%	1	1.00											
15 Hoa Khouay Kao	Mr. Jok	33	0	0	0	-100%	-100%	-100%	-100%	0		0.00				0.00	0.00		0.00			
15 Hoa Khouay Kao	Mr. Phouttha	34	0.5	0	1	0%	-100%	0%	-77%	1.5	0.50					1.00	0.00		0.00			
15 Hoa Khouay Kao	Mr. Huang	35	1	0	1	0%	-100%	0%	-36%	3.2	1.00					1.00	1.20					
15 Hoa Khouay Kao	Mr. Bounthong	36	0.6	0	0	0%	-100%	-100%	-59%	1.1	0.60					0.00	0.50		0.00			
15 Hoa Khouay Kao	Mr. Chanthai	37	2	0	1	-33%	-100%	-67%	-67%	3	2.00	0.00				1.00			0.00			
15 Hoa Khouay Kao	Mr. Phon	38	2	0	0	-75%	-100%	-100%	-86%	2	2.00	0.00				0.00			0.00			
15 Hoa Khouay Kao	Mr. keo	39	2	0	0	-60%	-100%	-100%	-73%	2	2.00	0.00				0.00	0.00		0.00			
15 Hoa Khouay Kao	Mr. Bau	40	0.8	0	0	-56%	n.a.	n.a.	-56%	0.8	0.80	0.00							0.00			
15 Hoa Khouay Kao	Mr. Saynoy	41	2.5	3	1.5	-44%	-25%	0%	-42%	7	2.50	0.00				1.50	0.00		3.00			
15 Hoa Khouay Kao	Mr. Bounsou	42	0.5	0	0.5	0%	-100%	n.a.	-33%	1	0.50					0.50	0.00		0.00			
15 Hoa Khouay Kao	Mr. Lae	43	0.7	1	0	-59%	-33%	-100%	-48%	2.2	0.70	0.00				0.00	0.50		1.00			
15 Hoa Khouay Kao	Mr. Siane	44	0	0	0	-100%	-100%	-100%	-100%	0		0.00				0.00	0.00		0.00			
15 Hoa Khouay Kao	Mr. Loth	45	0	1	0	-100%	0%	n.a.	-25%	3		0.00					2.00		1.00			
15 Hoa Khouay Kao	Mr. Phoukuong	46	0.7	0	0	-59%	-100%	-100%	-81%	0.7	0.70	0.00				0.00	0.00		0.00			
15 Hoa Khouay Kao	Mr. Khim	47	2	3	1	-33%	0%	-50%	-30%	7	2.00	0.00				1.00	1.00		3.00			
15 Hoa Khouay Kao	Mr. Khammon	48	0.8	1	1	-56%	-67%	0%	-48%	3.3	0.80	0.00				1.00	0.50		1.00			
15 Hoa Khouay Kao	Mr. Pauk	49	1	2	0	0%	0%	n.a.	0%	4	1.00						1.00		2.00			
15 Hoa Khouay Kao	Mr. Touan	50	0	0	0	-100%	n.a.	n.a.	-100%	0		0.00				0.00						
15 Hoa Khouay Kao	Mr. Ti	51	2	0.5	0	0%	-67%	n.a.	-38%	2.5	2.00						0.00		0.50			
15 Hoa Khouay Kao	Mr. Vongphangtha	52	0.5	0	0	-67%	-100%	n.a.	-80%	0.5	0.50	0.00				0.00			0.00			
15 Hoa Khouay Kao	Mr. SounYai	53	1	0	0.5	-33%	-100%	-50%	-50%	2	1.00	0.00				0.50	0.50		0.00			
15 Hoa Khouay Kao	Mr. Bounmi	54	2	0	0.5	0%	-100%	-50%	-70%	3	2.00					0.50	0.50		0.00			
20 Nong Khoua May	Mr. Seng	1	1	0	0	-50%	-100%	n.a.	-83%	1	1.00	0.00							0.00			
20 Nong Khoua May	Mr. Tark	2	0	0	0	-100%	-100%	-100%	-100%	0		0.00				0.00			0.00			
20 Nong Khoua May	Mr. Thongsa	3	0	0	0	-100%	-100%	-100%	-100%	0		0.00				0.00			0.00			
20 Nong Khoua May	Mr. Joun	4	0.7	0	0	-59%	-100%	n.a.	-81%	1.2	0.70	0.00					0.50		0.00			
20 Nong Khoua May	Mr. Phoi	5	0	0	0	-100%	-100%	n.a.	-100%	0		0.00					0.00		0.00			
20 Nong Khoua May	Mr. Phin	6	4	0	0	0%	-100%	-100%	-50%	5	2.00			2.00		0.00	1.00		0.00			
20 Nong Khoua May	Mr. Khamla	7	1.5	0	1	-67%	-100%	0%	-62%	2.5	0.50	0.00		1.00		1.00			0.00			
20 Nong Khoua May	Mr. Kising	8	0	0	0	-100%	-100%	n.a.	-100%	0		0.00							0.00			
20 Nong Khoua May	Mr. Dern	9	2	0	0	0%	-100%	n.a.	-33%	2	1.00			1.00					0.00			
20 Nong Khoua May	Mr. Khao	10	2	0	0	0%	-100%	n.a.	-33%	2		2.00				0.00			0.00			
20 Nong Khoua May	Mr. Lord	11	0	0	0	-100%	-100%	-100%	-100%	0		0.00		0.00		0.00			0.00			
20 Nong Khoua May	Mr. Phet	12	0	0	0	-100%	-100%	-100%	-93%	0.5		0.00		0.00		0.00	0.50		0.00			
20 Nong Khoua May	Mr. Lan	13	0.5	0	0	-67%	-100%	n.a.	-80%	0.5	0.50								0.00			
20 Nong Khoua May	Mr. Phonsavath	14	0.5	0	0	0%	-100%	-100%	-63%	1.5	0.50						1.00					
20 Nong Khoua May	Mr. Singnor	15	2.8	0	0	-7%	-100%	n.a.	-53%	2.8	1.80		1.00						0.00			
20 Nong Khoua May	Mr. Lanko	16	0	0	0	-100%	-100%	n.a.	-100%	0									0.00			
20 Nong Khoua May	Mr. Khamborn	17	1	0.5	0	-33%	-75%	-100%	-63%	1.5	0.50		0.50						0.50			
20 Nong Khoua May	Mr. Seng	18	0	0	0	-100%	n.a.	n.a.	-100%	0		0.00	0.00						0.00			
20 Nong Khoua May	Mr. Bounnam	19	0	0	0	-100%	-100%	n.a.	-100%	0	0.00	0.00	0.00						0.00			
20 Nong Khoua May	Mr. Vy	20	0.8	0	0	-79%	-100%	n.a.	-82%	0.8	0.80	0.00	0.00						0.00			
20 Nong Khoua May	Mr. Dam	21	0	0	0	-100%	-100%	n.a.	-100%	0	0.00	0.00	0.00									
20 Nong Khoua May	Mr. Than	22	0	0	0	-100%	-100%	n.a.	-100%	0		0.00	0.00						0.00			
20 Nong Khoua May	Mr. Keo	23	0	0	0	-100%	n.a.	n.a.	-100%	0												
20 Nong Khoua May	Mr. Rep	24	0	0	0	-100%	n.a.	n.a.	-100%	0												
20 Nong Khoua May	Mr. Sei	25	0	0	0	-100%	-100%	n.a.	-100%	0		0.00							0.00			
20 Nong Khoua May	Mr. Than	26	0	0	0	-100%	-100%	-100%	-100%	0		0.00				0.00			0.00			
20 Nong Khoua May	Mr. Ki	27	0	0	0	-100%	-100%	-100%	-100%	0		0.00	0.00			0.00			0.00			
20 Nong Khoua May	Mr. Young	28	0.5	0	0	-88%	-100%	n.a.	-90%	0.5	0.50	0.00	0.00						0.00			
20 Nong Khoua May	Mr. Simoui	29	3	0	0	0%	-100%	n.a.	-40%	3	2.00		1.00						0.00			
20 Nong Khoua May	Mr. Kham	30	0	0	0	-100%	-100%	n.a.	-100%	0		0.00							0.00			
20 Nong Khoua May	Mr. Baiphone	31	1	0	1	-50%	-100%	0%	-55%	2.5	1.00	0.00				1.00	0.50		0.00			
20 Nong Khoua May	Mr. Douan	32	1	0	0	-50%	-100%	n.a.	-75%	1	1.00	0.00							0.00			
20 Nong Khoua May	Mr. Yok	33	0	0	0	-100%	-100%	n.a.	-100%	0	0.00	0.00							0.00			
20 Nong Khoua May	Mr. Hatsady	34	0.5	0	0	-80%	-100%	n.a.	-88%	0.5	0.50	0.00							0.00			
20 Nong Khoua May	Mr. Thong	35	0	0	0	-100%	n.a.	n.a.	-100%	0	0.00	0.00										
20 Nong Khoua May	Mr. Sithong	36	0	0	0	-100%	-100%	n.a.	-100%	0	0.00	0.00	0.00						0.00			
20 Nong Khoua May	Mr. Thong	37	0.8	0	0	-79%	-100%	n.a.	-84%	0.8	0.80	0.00	0.00	0.00								
20 Nong Khoua May	Mr. Chantai	38	2	0	0	-33%	-100%	n.a.	-50%	2	1.00	0.00	0.00	1.00				0.00	0.00	0.00		
29 Phin Thong	M. phenethone	1	0	0	0	-100%	-100%	n.a.	-100%	0												
29 Phin Thong	Boune khong	2	0	0	0	-100%	-100%	n.a.	-100%	0												
29 Phin Thong	T. vinay	3	0	0	0	-100%	-100%	n.a.	-100%	0												
29 Phin Thong	T. thoung	4	0	0	0	-100%	-100%	n.a.	-100%	0												
29 Phin Thong	N. mone	5	0	0	0	-100%	-100%	n.a.	-100%	0												
29 Phin Thong	n. vilayphone	6	0	0	0	-100%	n.a.	-100%	-100%	0												
29 Phin Thong	N. leo	7	1	0	0	0%	n.a.	n.a.	0%	2		1.00					1.00					
29 Phin Thong	Khamphay	8	0	0	0	-100%	n.a.	-100%	-100%	0												
29 Phin Thong	M. lom	9	0	0	0	n.a.	-100%	n.a.	-100%	0												
29 Phin Thong	T . nouk	10	0	0	0	-100%	n.a.	n.a.	-100%	0												
29 Phin Thong	t chandeng	11	0	0	0	-100%	-100%	n.a.	-69%	2.5							2.50					
29 Phin Thong	M. phouag	12	0	1.5	0.2	-100%	-75%	0%	-92%	1.7						0.20		1.00			0.50	
29 Phin Thong	M. pheng	13	0	2.7	0	-100%	-27%	n.a.	-86%	2.7								1.50	1.00		0.20	
29 Phin Thong	M. bounekhong	14	0.5	1.2	0	-80%	0%	n.a.	-54%	1.7				0.50				1.00			0.20	

Village	Name head family	#	Animal husbandry, before Project	Cattle	Buffaloes	Nanny goats	Pork	Chicken	Duck	Others	Animal husbandry, after Project	Cattle	Buffaloes	Nanny goats	Pork	Chicken	Duck	Others	Compensation received
14 Muang Khay	Mr. Khamphouy	39											1		5	1			
14 Muang Khay	Phomma	40					1												2.0
14 Muang Khay	Manyphone	41					1	30							5	5			
14 Muang Khay	Bounthong	42		3			6	10	15			3				5	5		7.0
14 Muang Khay	Mr. Soubinh	43					2												0.2
14 Muang Khay	Mr. Songka	44					4	5							2	8			1.0
14 Muang Khay	Mr. Souphanh	45			9		5	20					5		3				
14 Muang Khay	Mr. Simeaung	46					1	3	20						3	5			4.0
14 Muang Khay	Indavong	47					5	30							3	5			0.0
15 Hoa Khouay Kao	Mr. Dao	1				3	2	20	10					2	2	20	10		
15 Hoa Khouay Kao	Mr. Sieng	2		4		2	1	5				4		2	1	5			0.2
15 Hoa Khouay Kao	Mr. Bouapha	3																	3
15 Hoa Khouay Kao	Mr. Thuomma	4											3	3					0.1
15 Hoa Khouay Kao	Mr. Khamsi	5																	0.4
15 Hoa Khouay Kao	Mr. Xaysana	6					2	12							2	12			0.5
15 Hoa Khouay Kao	Mr. Chanh	7		3	1	10		10				1				10			6.3
15 Hoa Khouay Kao	Mr. Sai Ai	8			4		1	20					4		1	20			5
15 Hoa Khouay Kao	Mr. Phoun	9																	0.7
15 Hoa Khouay Kao	Mr. Done	10			1	9	2	10					1	9	2	10			0.9
15 Hoa Khouay Kao	Mr. Ou	11																	
15 Hoa Khouay Kao	Mr. Noukay	12		3	4	15	2	30				1		4	2	20			0.21
15 Hoa Khouay Kao	Mr. Phonnali	13		2	1	5		30				2	1	5		30			0.4
15 Hoa Khouay Kao	Mr. Air	14			3		1	100					3			6			0.25
15 Hoa Khouay Kao	Mr. Osa	15																	1.7
15 Hoa Khouay Kao	Mr. Somsai	16			2		1	10	20				2		1	10	8		0.85
15 Hoa Khouay Kao	Mr. Vilay	17		4			4	50	8			4			3	30	15		0.835
15 Hoa Khouay Kao	Mr. Phou	18		10				45						6		30			0.3
15 Hoa Khouay Kao	Mr. Vonh	19					10	30	4					3	1	15	4		4
15 Hoa Khouay Kao	Mr. Done	20			11		6	100	30				6		2	50			0
15 Hoa Khouay Kao	Mr. Bounphon	21					8	20					2		1	7			0.2
15 Hoa Khouay Kao	Mr. Mone	22		10			2	30				12			2	40			1
15 Hoa Khouay Kao	Mr. Khong	23			3			25						4	1	30			
15 Hoa Khouay Kao	Mr. Vieng	24				2	3	30	15							30	15		
15 Hoa Khouay Kao	Mr. Vi	25		1	1	0	2	10				1			2	5			9.5
15 Hoa Khouay Kao	Mr. Soun	26			5	3	1	20					2	3		10			1
15 Hoa Khouay Kao	Mr. Phong	27		3	1		3	10				1			1	7			2.8
15 Hoa Khouay Kao	Mr. Ard				3		1	15					3	2	1	15			1.1
15 Hoa Khouay Kao	Mr. Sa	28		3	2	2	1	60	18			3	2	2	1	48	18		6.5
15 Hoa Khouay Kao	Mr. Long	29		2			5	15	10							3			1.5
15 Hoa Khouay Kao	Mr. On	30			3		7	20	8				1			20	6		
15 Hoa Khouay Kao	Mr. Nee	31			2	2	2							2					0.35
15 Hoa Khouay Kao	Phayvanh	32				4													2.5
15 Hoa Khouay Kao	Mr. Jok	33		5		6	2	30							1	50	20		0.3
15 Hoa Khouay Kao	Mr. Phouttha	34		2	3	7	2	20	2					7	2	10	10		2.4
15 Hoa Khouay Kao	Mr. Huang	35			5			20					7						0
15 Hoa Khouay Kao	Mr. Bounthong	36				9		2	30				2		1	10			1.03
15 Hoa Khouay Kao	Mr. Chanthai	37				5	5	2	10	10			0	5	2	10	10		1.2
15 Hoa Khouay Kao	Mr. Phon	38				5	20	4	10					5		5			0.7
15 Hoa Khouay Kao	Mr. keo	39				3		2	10			0	0	0	0	7			1.5
15 Hoa Khouay Kao	Mr. Bau	40				2	17	2	20				2			7			0
15 Hoa Khouay Kao	Mr. Saynoy	41			5	9	3	10	20	10			2	15		15	10		1.7
15 Hoa Khouay Kao	Mr. Bounsou	42			0	4	8	3	10				2	2	1	10	5		0.2
15 Hoa Khouay Kao	Mr. Lae	43				6	5	3	20	5			2	5	2	18			1.4
15 Hoa Khouay Kao	Mr. Siane	44					1	10					0	0	1	20	5		0.2
15 Hoa Khouay Kao	Mr. Loth	45						1	10	5					0	10			
15 Hoa Khouay Kao	Mr. Phoukuong	46			2	3	15	3	20	10		0	2		1	10	0		0.5
15 Hoa Khouay Kao	Mr. Khim	47				10							8		2	10			0.5
15 Hoa Khouay Kao	Mr. Khammon	48			4	10	2	20					0	5	1	10			2
15 Hoa Khouay Kao	Mr. Pauk	49			3	10	1	10	5				0	5	0	10	0		2
15 Hoa Khouay Kao	Mr. Touan	50					1	20	10				2		1	15	5		
15 Hoa Khouay Kao	Mr. Ti	51			1	15	1	20	10				0	8	1	10			0.5
15 Hoa Khouay Kao	Mr. Vongphangtha	52			3		1	10					0	0	0	0			
15 Hoa Khouay Kao	Mr. SounYai	53			4		1	20					3		1	10			0.5
15 Hoa Khouay Kao	Mr. Bounmi	54		10		15	3	20				0		0	0	10			2
20 Nong Khoua May	Mr. Seng	1			6.0	6.0							0.0	0.0					0.7
20 Nong Khoua May	Mr. Tark	2						15.0								6.0			0.8
20 Nong Khoua May	Mr. Thongsa	3				2.0	1.0	3.0						3.0	0.0	2.0			0.3
20 Nong Khoua May	Mr. Joun	4		8.0	6.0	10.0	2.0	10.0	5.0			0.0	2.0	3.0	1.0	5.0	7.0		1.0
20 Nong Khoua May	Mr. Phoi	5		0.0			2.0	15.0	3.0			0.0			0.0	8.0	0.0		0.4
20 Nong Khoua May	Mr. Phin	6		8.0	5.0	7.0	2.0	10.0	8.0			0.0	4.0	7.0	2.0	10.0	7.0		2.0
20 Nong Khoua May	Mr. Khamla	7		4.0	3.0		1.0	6.0	5.0			2.0	2.0	3.0	5.0	8.0			0.7
20 Nong Khoua May	Mr. Kising	8																	0.0
20 Nong Khoua May	Mr. Dern	9		1.0	1.0	9.0	2.0	3.0				0.0	1.0	0.0	1.0	3.0			0.5
20 Nong Khoua May	Mr. Khao	10			1.0	25.0	2.0	7.0					1.0	15.0	2.0	5.0			0.3
20 Nong Khoua May	Mr. Lord	11			2.0	8.0	2.0	5.0					1.0	3.0	1.0	5.0			0.2
20 Nong Khoua May	Mr. Phet	12				15.0	1.0	20.0						5.0		6.0			16.0
20 Nong Khoua May	Mr. Lan	13																	0.0
20 Nong Khoua May	Mr. Phonsavath	14		4.0	2.0	10.0	3.0	15.0				0.0	2.0	20.0	3.0	25.0			8.2
20 Nong Khoua May	Mr. Singnor	15		6.0	5.0	7.0						3.0	3.0	3.0					2.0
20 Nong Khoua May	Mr. Lanko	16				5.0								2.0		5.0			0.1
20 Nong Khoua May	Mr. Khamborn	17		10.0	6.0	4.0	2.0	40.0	10.0			5.0	3.0		2.0	30.0	5.0		0.3
20 Nong Khoua May	Mr. Seng	18					2.0	6.0							1.0	10.0			0.0
20 Nong Khoua May	Mr. Bounnam	19				10.0	2.0	20.0	0.0			0.0	0.0	4.0	1.0	12.0			0.5
20 Nong Khoua May	Mr. Vy	20			5.0	4.0	2.0	11.0	0.0			0.0	2.0	4.0	5.0	15.0			0.2
20 Nong Khoua May	Mr. Dam	21		0.0	0.0	4.0	2.0	18.0	0.0			0.0	0.0	2.0	1.0	20.0			0.3
20 Nong Khoua May	Mr. Than	22				6.0	1.0	10.0	0.0					4.0	1.0	15.0			1.0
20 Nong Khoua May	Mr. Keo	23				4.0	1.0	10.0						2.0	1.0	8.0			0.0
20 Nong Khoua May	Mr. Rep	24				6.0	1.0	17.0						2.0	1.0	10.0			0.0
20 Nong Khoua May	Mr. Sei	25				4.0	1.0	80.0						0.0	0.0	28.0			0.2
20 Nong Khoua May	Mr. Than	26		3.0			2.0	20.0				0.0			0.0	3.0			0.1
20 Nong Khoua May	Mr. Ki	27		2.0		1.0	1.0	8.0				0.0		0.0	0.0	8.0			1.2
20 Nong Khoua May	Mr. Young	28			4.0	4.0		30.0					2.0	2.0		40.0			0.3
20 Nong Khoua May	Mr. Simoui	29				10.0		40.0								30.0			2.0
20 Nong Khoua May	Mr. Kham	30			2.0		2.0	60.0								4.0			0.6
20 Nong Khoua May	Mr. Baiphone	31			2.0	2.0	2.0	20.0	0.0				1.0	0.0	2.0	20.0	0.0		0.7
20 Nong Khoua May	Mr. Douan	32			1.0	10.0	1.0							2.0	1.0				1.0
20 Nong Khoua May	Mr. Yok	33		0.0	0.0	10.0	2.0	10.0	0.0			0.0	0.0	4.0	2.0	3.0			1.0
20 Nong Khoua May	Mr. Hatsady	34		4.0	2.0	6.0	1.0	10.0	15.0			2.0	1.0	2.0	1.0	7.0	0.0		1.0
20 Nong Khoua May	Mr. Thong	35					2.0	8.0	0.0			0.0	0.0	0.0	1.0	6.0	0.0		0.0
20 Nong Khoua May	Mr. Sithong	36					2.0	10.0	0.0						0.0	8.0			0.4
20 Nong Khoua May	Mr. Thong	37			3.0	4.0	1.0	30.0	8.0					2.0	1.0	20.0	8.0		#
20 Nong Khoua May	Mr. Chantai	38		4.0	0.0	2.0	1.0	20.0	0.0			0.0	0.0	2.0	1.0	10.0	0.0		
29 Phin Thong	M. phenethone	1					3	20											1,000.0
29 Phin Thong	Boune khong	2																	
29 Phin Thong	T. vinay	3																	
29 Phin Thong	T. thoung	4					2	20											
29 Phin Thong	N. mone	5					3	20											1,000.0
29 Phin Thong	n. vilayphone	6																	700.0
29 Phin Thong	N. leo	7					2								2				
29 Phin Thong	Khamphay	8	4	2		6		30								30			
29 Phin Thong	M. lom	9																	
29 Phin Thong	T . nouk	10																	
29 Phin Thong	t chandeng	11						20	3							30	3		
29 Phin Thong	M. phouag	12					4	20							10	30			
29 Phin Thong	M. pheng	13					2	20							1	20			1.0
29 Phin Thong	M. bounekhong	14														8			

# Village	Village Name	Name head family	Income before Project	(1 T = 600,000kip) Rice	Coffee	Cardamone	Bétel	Fruit trees	Teak	Others	Cattle	Buffaloes	Nanny goats	Pork	Chicken	Duck	Others	Non-timber forest products	Hunting	Fishing	Others (service, ...)	Income after Project	(1 T = 1,000,000kip) Rice	Coffee	Cardamone	Bétel	Fruit trees	Teak	Others	Cattle	Buffaloes	Nanny goats
14	Muang Khay	Mr. Khamphouy			0.50	0.20								0.30	0.10			0.50			0.60				0.20							
14	Muang Khay	Phomma			1.00	4.00								0.50				5.00	3.00		8.00											
14	Muang Khay	Manyphone		1.00		0.50								0.40	0.20			5.00							0.50							
14	Muang Khay	Bounthong		1.05	5.00	10.0	18.0	0.50			5.00			1.00	0.50	0.40		4.00			5.00				2.00							
14	Muang Khay	Mr. Soubinh																3.00			3.00											
14	Muang Khay	Mr. Songka		5.00	5.00	3.00								4.00	0.10			2.00			8.00				1.02							
14	Muang Khay	Mr. Souphanh		6.00	5.00	8.02	2.08	0.80				5.00		2.00	0.30		3.00	2.00		0.50	10.0		2.00		4.00		0.30					
14	Muang Khay	Mr. Simeaung		6.00	5.00	4.00	2.00			1.05				3.00	1.00	1.00	1.05						2.00	1.00			0.03					
14	Muang Khay	Indavong		6.00										1.00	0.06		2.00	3.00			2.00											
15	Hoa Khouay Kao	Mr. Dao		1.2		1.5	0.5						0.3	0.5	0.3	0.2							2		1.5	0.5						
15	Hoa Khouay Kao	Mr. Sieng		0.6		1.5									0.06								1		0.15							
15	Hoa Khouay Kao	Mr. Bouapha		2.4		3																	3									
15	Hoa Khouay Kao	Mr. Thuomma		1.8		0.5																	4.5									
15	Hoa Khouay Kao	Mr. Khamsi		0.6		1																	1									
15	Hoa Khouay Kao	Mr. Xaysana		0.6																			1									
15	Hoa Khouay Kao	Mr. Chanh		1.8		1				1.5		3											3									
15	Hoa Khouay Kao	Mr. Sai Ai																														
15	Hoa Khouay Kao	Mr. Phoun		1.8		2						6.5	1.5	1	0.5								3									
15	Hoa Khouay Kao	Mr. Done		1.2		1.5							1	0.1	0.05								2									
15	Hoa Khouay Kao	Mr. Ou		0.6																			1									
15	Hoa Khouay Kao	Mr. Noukay		4.2		2					5	5	3	0.5	0.3								5									
15	Hoa Khouay Kao	Mr. Phonnali		2		2									0.2								2		2							
15	Hoa Khouay Kao	Mr. Air		1			4								0.5				3	3			0.5			8						
15	Hoa Khouay Kao	Mr. Osa		1.2																			1									
15	Hoa Khouay Kao	Mr. Somsai				2																			0							
15	Hoa Khouay Kao	Mr. Vilay		1.7																			0									
15	Hoa Khouay Kao	Mr. Phou		2		2	2						4										2		0	2				21		1.5
15	Hoa Khouay Kao	Mr. Vonh		1.6		2	0.2						0.6										0		0	0.25						
15	Hoa Khouay Kao	Mr. Done		0.5		2.5				15													0.5		2				15		10	
15	Hoa Khouay Kao	Mr. Bounphon		1.5		2																	2			0						
15	Hoa Khouay Kao	Mr. Mone		1.8		2					2			0.5	0.1								3			1						
15	Hoa Khouay Kao	Mr. Khong		0.9								4.2			0.5								0									
15	Hoa Khouay Kao	Mr. Vieng			0.6	1.2								0.5	0.3	0.2								0	1.2							
15	Hoa Khouay Kao	Mr. Vi										3	2		0.05																	
15	Hoa Khouay Kao	Mr. Soun		1.2		1						4		0.5	0.04																	
15	Hoa Khouay Kao	Mr. Phong		1.2		1						4	0.6	0.25																		
15	Hoa Khouay Kao	Mr. Ard		2.4		3																										
15	Hoa Khouay Kao	Mr. Sa		1.368		2.5	0.1								0.3																	
15	Hoa Khouay Kao	Mr. Long		2.1							3			1	0.2	0.2																
15	Hoa Khouay Kao	Mr. On										5		0.5	0.2	0.15																
15	Hoa Khouay Kao	Mr. Nee		0.9								3.9	0.2	0.15									1									
15	Hoa Khouay Kao	Phayvanh		1.8									0.25																			
15	Hoa Khouay Kao	Mr. Jok		0.6		0.15					8		1.5	0.5	0.3								0									
15	Hoa Khouay Kao	Mr. Phouttha		3		4					3	9											5									
15	Hoa Khouay Kao	Mr. Huang			1.2	3									0.3								2		3							
15	Hoa Khouay Kao	Mr. Bounthong		1.2		2						21		0.5	0.2								2		0		0					0.5
15	Hoa Khouay Kao	Mr. Chanthai		3		5						10	1	1									4		0							
15	Hoa Khouay Kao	Mr. Phon			3	7						10	5										1.5		0							
15	Hoa Khouay Kao	Mr. keo			3	1						3		0.5									3		0							
15	Hoa Khouay Kao	Mr. Bau			2.4	0								0.5									2		0							
15	Hoa Khouay Kao	Mr. Saynoy			3.6	3						17	1	0.4	0.1								4		1							
15	Hoa Khouay Kao	Mr. Bounsou			1.2	1						5	0.3	1	0.5	0.2							1.5		0							
15	Hoa Khouay Kao	Mr. Lae			1.8	1						4	2	0.8	0.3								1.5		0.5	0						
15	Hoa Khouay Kao	Mr. Siane			0.6	1							0.5	0.6	0.3	0.1							5		0							
15	Hoa Khouay Kao	Mr. Loth			0.6	1								0.5	0.2										1	0						
15	Hoa Khouay Kao	Mr. Phoukuong			1.8	1.5					1.5	2											2		0							
15	Hoa Khouay Kao	Mr. Khim			3.6	2						5	1	0.5	3								5		1	0.2						
15	Hoa Khouay Kao	Mr. Khammon			4	2	0.5					10	0.5	0.5	0.2								3		1							0.3
15	Hoa Khouay Kao	Mr. Pauk			2	1						3	1	0.5									1.5		1							
15	Hoa Khouay Kao	Mr. Touan			1									0.6	0.2																	
15	Hoa Khouay Kao	Mr. Ti			5	1.5						3	1	0.5	0.2	0.3							4		0.5							0.3
15	Hoa Khouay Kao	Mr. Vongphangtha			6	2	0.5																									
15	Hoa Khouay Kao	Mr. SounYai																														
15	Hoa Khouay Kao	Mr. Bounmi																														
20	Nong Khoua May	Mr. Seng			3.0	3.0																	2.00		0.0							
20	Nong Khoua May	Mr. Tark			1.6	0.5									0.2			0.8		0.1	1.5		0.0		0.0							
20	Nong Khoua May	Mr. Thongsa			2.0	0.3							1.0										0.0		0.0							1.0
20	Nong Khoua May	Mr. Joun			2.4	3.5					3.0	3.0	0.3	0.2	0.1	0.1		0.1					0.0		0.0					0.0	0.0	0.0
20	Nong Khoua May	Mr. Phoi			2.0	0.5								0.2	0.1								1.60		0.0							
20	Nong Khoua May	Mr. Phin			5.0	5.0	0.3				3.0	3.0		0.3	0.3								5.00		0.0	0.3				0.0	0.0	0.0
20	Nong Khoua May	Mr. Khamla			2.0	0.2					4.0	3.0		0.6	0.1			0.2							0.0					0.0	0.0	0.0
20	Nong Khoua May	Mr. Kising			2.0	*15.0*																			0.0							
20	Nong Khoua May	Mr. Dern			2.0	2.0							0.5		0.1			0.4					1.50		0.0					2.3		0.7
20	Nong Khoua May	Mr. Khao			2.0	0.7							2.0								1.0		0.60		0.0							0.5
20	Nong Khoua May	Mr. Lord			2.0	0.8						1.6	0.5	0.3				0.0							0.0							
20	Nong Khoua May	Mr. Phet			4.0	2.0							0.5	0.6				0.5														0.5
20	Nong Khoua May	Mr. Lan			3.0	0.5					1.0							1.0		0.5			0.7									
20	Nong Khoua May	Mr. Phonsavath			2.0						3.5												2.0					0.0				
20	Nong Khoua May	Mr. Singnor			4.0	3.0					5.0	7.0	1.0										3.0									
20	Nong Khoua May	Mr. Lanko			1.0	1.0							0.2																			
20	Nong Khoua May	Mr. Khamborn			3.0	2.0					6.0	5.0	0.5					0.0					3.0									
20	Nong Khoua May	Mr. Seng			1.0									0.8	0.2			0.3			0.5		0.0					0.0				
20	Nong Khoua May	Mr. Bounnam			3.0	1.0							0.2	0.7	0.2			0.4					0.1		0.0		0.0	0.0	0.0	0.0		
20	Nong Khoua May	Mr. Vy			2.8	1.0						5.0		0.6	0.3								1.5		0.0	0.0						
20	Nong Khoua May	Mr. Dam			2.0	0.2							0.4	0.6									1.0				0.0					
20	Nong Khoua May	Mr. Than			2.0	2.0							0.6	0.8									1.0									
20	Nong Khoua May	Mr. Keo			2.0								0.5	0.3									1.0									
20	Nong Khoua May	Mr. Rep			3.0									0.6									1.0									
20	Nong Khoua May	Mr. Sei			2.5	6.0									8.0			1.5					1.5									
20	Nong Khoua May	Mr. Than			2.5	1.5					1.2			2.0	0.5			1.7					1.0									
20	Nong Khoua May	Mr. Ki			1.5	0.7					0.0		0.0	0.0	0.5			2.6					2.0									
20	Nong Khoua May	Mr. Young			3.0	0.5						6.0	0.6					2.0					3.0									
20	Nong Khoua May	Mr. Simoui			4.0	2.0						4.0	0.5		0.3																	
20	Nong Khoua May	Mr. Kham			3.0	1.0						5.0		0.4				0.0					1.0					0.0				
20	Nong Khoua May	Mr. Baiphone			2.0	1.0						0.4		0.5	0.2			0.0				**3.0**			0.0		0.0	0.0				
20	Nong Khoua May	Mr. Douan			2.0	2.0						3.0	1.0	0.5	0.0								1.0		0.0		0.0	0.0			0.0	1.0
20	Nong Khoua May	Mr. Yok			3.0	0.8						0.0	1.0	0.5	0.0			0.0					1.0		0.0		0.0					0.0
20	Nong Khoua May	Mr. Hatsady			3.0	2.0						1.0	0.5					0.0					1.0	0.0	0.0					1.0	0.0	0.5
20	Nong Khoua May	Mr. Thong			1.0									0.3	0.2								0.0									
20	Nong Khoua May	Mr. Sithong			2.0	0.8								0.5	0.2			0.0					1.0	0.0	0.0							
20	Nong Khoua May	Mr. Thong			2.0	1.0					6.0	0.0	0.0	0.4	0.0								1.0		0.0							
20	Nong Khoua May	Mr. Chantai			2.0	2.0					0.0	6.0	1.0	0.0	0.3								1.5		0.0							
29	Phin Thong	M. phenethone	7,000.00	**300.00**																												
29	Phin Thong	Boune khong	5,000.00	**200.00**																												
29	Phin Thong	T. vinay	5,000.00	**100.00**																												
29	Phin Thong	T. thoung		**300.00**																												
29	Phin Thong	N. mone	500.00	**300.00**																												
29	Phin Thong	n. vilayphone	2,000.00	**200.00**																		**60.00**										
29	Phin Thong	N. leo	7,000.00	**200.00**					1.00		2.00		6.00		30.00																	
29	Phin Thong	Khamphay	**500.00**		1.00	1.00																										
29	Phin Thong	M. lom	**7,000.00**	200.00	2.00																											
29	Phin Thong	T . nouk																														
29	Phin Thong	t chandeng		300.00	1.00			2.00		2.00	2.00	2.00	2.00	2.00	2.00	2.00						**100.00**	2.00				2.00		2.00			
29	Phin Thong	M. phouag		450.00	3.00			2.00						1.20	2.00								90.00	1.00			1.00					
29	Phin Thong	M. pheng		420.00	2.00	6.00		2.00						3.00	2.00								50.00	5.00	6.00		2.00					
29	Phin Thong	M. bounekhong		200.00		7.00		4.00						4.00	1.00									7.00			2.00					

# Village	Village Name	Name head family	Pork	Chicken	Duck	Others	Non-timber forest products	Hunting	Fishing	Others (service, ...)	Annual income from VLRC	Number of people working in VLRC	Income per month from VLRC	Number of people in family	less than 18 F	less than 18 M	18 - 44 F	18 - 44 M	45 - 60 F	45 - 60 M	above 60 F	above 60 M	# of people working with VLRC	less than 18 F	less than 18 M	18 - 44 F	18 - 44 M	45 - 60 F	45 - 60 M	above 60 F	above 60 M	# of people willing to work with VLRC	less than 18 F	less than 18 M	18 - 44 F	18 - 44 M	45 - 60 F	45 - 60 M	above 60 F	above 60 M
14	Muang Khay	Mr. Khamphouy												3			1		1	1			1			1						1			1					
14	Muang Khay	Phomma	0.20								1.0	2	0.5	6	2	1	1	2					2			1	1												
14	Muang Khay	Manyphone	0.06	0.10										4	2		1	1																					
14	Muang Khay	Bounthong									12.0	3	1.1	12	2	3	2	3	2	1	1		4			1	3												
14	Muang Khay	Mr. Soubinh								1.05				9	3	4	1	1														2		1	1					
14	Muang Khay	Mr. Songka									6.0	1	0.5	3			1		1	1			1		1							1		1						
14	Muang Khay	Mr. Souphanh	2.00			3.00				0.50				5	1	2			1	1																				
14	Muang Khay	Mr. Simeaung									6.0	2	1.0	7	1	2	1	1	1	1			2			1			1											
14	Muang Khay	Indavong												3	1				1	1												1							1	
15	Hoa Khouay Kao	Mr. Dao												6	2	2	1			1																				
15	Hoa Khouay Kao	Mr. Sieng												7	2	3	1			1																				
15	Hoa Khouay Kao	Mr. Bouapha												5	1	2			1	1																				
15	Hoa Khouay Kao	Mr. Thuomma												4			1		1																					
15	Hoa Khouay Kao	Mr. Khamsi												5		2	1		1	1																				
15	Hoa Khouay Kao	Mr. Xaysana												3	1		1																							
15	Hoa Khouay Kao	Mr. Chanh												7	2	1			1	1																				
15	Hoa Khouay Kao	Mr. Sai Ai												5		2	1													1	1									
15	Hoa Khouay Kao	Mr. Phoun												6		2	1	1	1	1																				
15	Hoa Khouay Kao	Mr. Done												4		2	1	1																						
15	Hoa Khouay Kao	Mr. Ou												8	4	2	1	1																						
15	Hoa Khouay Kao	Mr. Noukay												9	4	2	2			1																				
15	Hoa Khouay Kao	Mr. Phonnali		0.3										2																										
15	Hoa Khouay Kao	Mr. Air												7	2	3	1	1	1	1	1	1																		
15	Hoa Khouay Kao	Mr. Osa												2																										
15	Hoa Khouay Kao	Mr. Somsai												12	5	1	4	2														2	1		1					
15	Hoa Khouay Kao	Mr. Vilay	0.5											6	1	3	1	1																						
15	Hoa Khouay Kao	Mr. Phou												6	2	2	1	1																						
15	Hoa Khouay Kao	Mr. Vonh	1	0.3										6	1		3	2																						
15	Hoa Khouay Kao	Mr. Done	0.6	0.5	1.5									8	4	2			1	1												1		1						
15	Hoa Khouay Kao	Mr. Bounphon	0.42		0.24									4	1	1	1	1																						
15	Hoa Khouay Kao	Mr. Mone									7.2	1	0.6	7	1	1	2	3																						
15	Hoa Khouay Kao	Mr. Khong												4		1	1	1	1																					
15	Hoa Khouay Kao	Mr. Vieng	0.55	0.2	0.1									7		3	1	1																						
15	Hoa Khouay Kao	Mr. Vi												5	1	2	1	1																						
15	Hoa Khouay Kao	Mr. Soun												7	2	3	1	1																						
15	Hoa Khouay Kao	Mr. Phong												6		4	1	1																						
15	Hoa Khouay Kao	Mr. Ard												8	2	2	2	2																						
15	Hoa Khouay Kao	Mr. Sa												4			2	2																						
15	Hoa Khouay Kao	Mr. Long												5	3				1	1																				
15	Hoa Khouay Kao	Mr. On												6	1	3			1	1																				
15	Hoa Khouay Kao	Mr. Nee												5	1	2	1	1																						
15	Hoa Khouay Kao	Phayvanh												6	2	2	1	1																						
15	Hoa Khouay Kao	Mr. Jok												3	1		1	1																						
15	Hoa Khouay Kao	Mr. Phouttha												7	1	1	2	2		1																				
15	Hoa Khouay Kao	Mr. Huang												2					1	1																				
15	Hoa Khouay Kao	Mr. Bounthong	0.3	0.1										6	3	1	1	1																						
15	Hoa Khouay Kao	Mr. Chanthai												6	3		1	2														2			2					
15	Hoa Khouay Kao	Mr. Phon												4	1	1	1	1														1			1					
15	Hoa Khouay Kao	Mr. keo												6	4		1	1														1			1					
15	Hoa Khouay Kao	Mr. Bau	0.5											3			2	1														1			1					
15	Hoa Khouay Kao	Mr. Saynoy												7			2	2	2	1																				
15	Hoa Khouay Kao	Mr. Bounsou		0.2	0.1									7	2	3	1	1																						
15	Hoa Khouay Kao	Mr. Lae												4	1	1	1	1														1			1					
15	Hoa Khouay Kao	Mr. Siane	0.2	0.1										3	1		1	1														1			1					
15	Hoa Khouay Kao	Mr. Loth		0.1										4	1	1	1	1														1			1					
15	Hoa Khouay Kao	Mr. Phoukuong		0.06										5	2	1	1	1														1			1					
15	Hoa Khouay Kao	Mr. Khim		0.2							2.4	1	0.6	10	1	3	2	2	1	1			1				1					1			1					
15	Hoa Khouay Kao	Mr. Khammon		0.1										10	1	5	2	2														1			1					
15	Hoa Khouay Kao	Mr. Pauk												5	2	1	1	1																						
15	Hoa Khouay Kao	Mr. Touan												2			1	1														1			1					
15	Hoa Khouay Kao	Mr. Ti												6	1	3	1	1																						
15	Hoa Khouay Kao	Mr. Vongphangtha																																						
15	Hoa Khouay Kao	Mr. SounYai																																						
15	Hoa Khouay Kao	Mr. Bounmi																																						
20	Nong Khoua May	Mr. Seng										0.0	0.0	2.0	0.0	0.0	0.0		2.0	1.0			0.0													2.0	1.0			
20	Nong Khoua May	Mr. Tark			0.0		0.0		0.0			0.0		6.0	1.0	3.0	1.0	1.0					0.0									2.0			1.0	1.0				
20	Nong Khoua May	Mr. Thongsa										0.0		8.0	1.0	3.0	1.0	1.0	1.0			1.0	0.0									2.0			1.0	1.0				
20	Nong Khoua May	Mr. Joun			0.1	0.1	0.0					0.0		7.0	2.0	2.0	1.0				1.0	1.0										1.0			1.0					
20	Nong Khoua May	Mr. Phoi										0.0		1.0								1.0										0.0								
20	Nong Khoua May	Mr. Phin	0.3	0.2								0.0		4.0	1.0			1.0	1.0			1.0	0.0									0.0								
20	Nong Khoua May	Mr. Khamla	0.0	0.0	0.0		0.0				7.8	1.0	0.6	6.0		1.0		3.0	1.0	1.0			1.0						1			1.0				1.0				
20	Nong Khoua May	Mr. Kising										0.0		2.0							1.0	1.0	0.0									0.0								
20	Nong Khoua May	Mr. Dern					0.0					0.0		6.0	3.0	1.0	1.0	1.0														2.0		1.0	1.0					
20	Nong Khoua May	Mr. Khao										0.0		5.0		2.0	1.0	1.0			1.0		0.0									0.0								
20	Nong Khoua May	Mr. Lord										0.0		6.0	1.0	3.0	1.0	1.0					0.0									1.0			1.0					
20	Nong Khoua May	Mr. Phet										0.0		8.0	4.0	2.0	1.0	1.0					0.0									2.0								
20	Nong Khoua May	Mr. Lan												6.0			2.0	2.0	1.0	1.0			0.0									2.0			1.0	1.0				
20	Nong Khoua May	Mr. Phonsavath									0.0	0.0	0.0	7.0	3.0	2.0	1.0	1.0					0.0									1.0				1.0				
20	Nong Khoua May	Mr. Singnor												3.0			1.0	2.0					0.0																	1.0
20	Nong Khoua May	Mr. Lanko												8.0	2.0	4.0	1.0	1.0		1.0			0.0																	
20	Nong Khoua May	Mr. Khamborn												8.0	2.0	4.0	1.0	1.0					0.0									1.0	1.0							
20	Nong Khoua May	Mr. Seng												7.0	3.0	2.0	1.0	1.0					0.0									1.0				1.0				
20	Nong Khoua May	Mr. Bounnam										0.0		5.0	3.0		1.0	1.0					0.0									1.0				1.0				
20	Nong Khoua May	Mr. Vy										0.0	0.4	6.0	2.0	2.0	1.0	1.0					0.0									2.0		1.0			1.0			
20	Nong Khoua May	Mr. Dam	0.4											4.0		2.0	1.0	1.0					0.0									1.0				1.0				
20	Nong Khoua May	Mr. Than												4.0		2.0	1.0			1.0			0.0									2.0		2.0						
20	Nong Khoua May	Mr. Keo												7.0	1.0	4.0	1.0	1.0					0.0									1.0				1.0				
20	Nong Khoua May	Mr. Rep												4.0		2.0	1.0			1.0			0.0									2.0				2.0				
20	Nong Khoua May	Mr. Sei		0.0										8.0	1.0		6.0	1.0														1.0				1.0				
20	Nong Khoua May	Mr. Than		3.0			0.0				0.0	0.0	0.0	6.0	2.0	1.0		1.0	1.0	1.0			0.0									2.0		1.0		1.0				
20	Nong Khoua May	Mr. Ki					0.0				4.0	1.0	0.5	5.0	2.0	1.0		2.0					0.0									0.0	1.0			1.0				
20	Nong Khoua May	Mr. Young									5.0			8.0	3.0	2.0	2.0	1.0					1.0				1.0					1.0		1.0						
20	Nong Khoua May	Mr. Simoui												5.0		3.0	1.0	1.0					0.0												1.0	1.0				
20	Nong Khoua May	Mr. Kham		3.0										7.0	2.0	3.0	1.0	1.0					0.0																	
20	Nong Khoua May	Mr. Baiphone									0.0		0.3	8.0	4.0	1.0	1.0	2.0														2.0	1.0		1.0					
20	Nong Khoua May	Mr. Douan	0.0	0.0										4.0	2.0		1.0	1.0					0.0												1.0	1.0				
20	Nong Khoua May	Mr. Yok									0.0	0.0	1.0	8.0	4.0	1.0	2.0	1.0		0.0			0.0									2.0	1.0			1.0				
20	Nong Khoua May	Mr. Hatsady	0.0	0.0								0.0		7.0	2.0	1.0	3.0	1.0		1.0			0.0									2.0			1.0	1.0				
20	Nong Khoua May	Mr. Thong												3.0	1.0		1.0	1.0					0.0									1.0				1.0				
20	Nong Khoua May	Mr. Sithong											0.5	4.0	2.0		1.0	1.0					0.0									3.0	1.0		1.0	1.0				
20	Nong Khoua May	Mr. Thong												6.0	2.0	2.0	1.0	1.0														2.0			1.0	1.0				1.0
20	Nong Khoua May	Mr. Chantai		0.4										4.0	1.0	1.0	1.0	1.0														2.0			1.0	1.0				1.0
29	Phin Thong	M. phenethone											1,000.0	8	1		5	3					3									3								
29	Phin Thong	Boune khong											500.0	4			1	1					1																	
29	Phin Thong	T. vinay											500.0	3			1	1					1																	
29	Phin Thong	T. thoung											1,000.0	10	3		2						3																	
29	Phin Thong	N. mone											50.0	8	1	1	1						2																	
29	Phin Thong	n. vilayphone											500.0	6	1		5	2					1									2								
29	Phin Thong	N. leo		30.00									500.0	5	1		2	1					1									1								
29	Phin Thong	Khamphay											1,000.0	4	1		2	1					2																	
29	Phin Thong	M. lom												4			2															1								
29	Phin Thong	T . nouk																																						
29	Phin Thong	t chandeng								2.00	2.0		2.0	9		4	3	2														2								
29	Phin Thong	M. phouag	1.20	2.00							36.0	5	3.0	9	1		7	4	1				5	1		1	3					2			1	1				
29	Phin Thong	M. pheng									21.0	3	1.8	8	1		2	3	1	1			3		1	1	1					3	3		1	1				
29	Phin Thong	M. bounekhong									6.0	1	5.0	4		2	1	1					1				1													

# Village	Village Name	Name head family	#	AGRI ONLY	GARDENS (FRUITS)	FOREST PLANTATIONS	Agricultural lands, before Project (ha)	Rice fields	Pluvial rice	Fallow of pluvial rice	Land in private ownership	Eucalyptus	Teak	Bétel	Coffee	Cardamone	Pineapple	Fruit trees	Waste lands
29	Phin Thong	N. hay	15	3.5	2.25	0	5.8		2.50	1.00					2.00			0.25	
29	Phin Thong	M. khambay	16	4	12	0	16.0		4.00						2.00			10.00	
29	Phin Thong	N.phong	17	5	1	0	6.0		2.00	3.00								1.00	
29	Phin Thong	N. mone	18	8.5	3.2	0	11.7		3.00	5.00	0.50				3.00			0.20	
29	Phin Thong	T vinay	19	2	2.5	0	4.5		1.00	1.00					1.50			1.00	
29	Phin Thong	T. pheua	20	3	7	0.06	10.1		2.00		1.00		0.06		5.00	2.00			
29	Phin Thong	M. sommano	21	4	23	0	37.0		3.00		1.00			10.00	2.00	1.00		20.00	
29	Phin Thong	N. thone	22	4	18	0	30.0		3.00		1.00			6.00	2.00			16.00	2.00
29	Phin Thong	M. song	23	4	3	0	10.0		3.00		1.00			1.00				3.00	2.00
29	Phin Thong	M. heng	24	2	10	0	12.0		2.00									10.00	
29	Phin Thong	M. khambone	25	0	0	0	0.0												
29	Phin Thong	M. pheng	26	2	13	0	15.0		2.00						2.00	1.00		10.00	
29	Phin Thong	N, khoung	27	1	0	0	1.0		1.00										
29	Phin Thong	ngy	28	1	1	0	2.0		1.00						1.00				
29	Phin Thong	Pheng	29	1	11	0	12.0		1.00						1.00			10.00	
29	Phin Thong	N. phim	30	1	2	0	3.0		1.00									2.00	
29	Phin Thong	T. ngane	31	1	1	0	2.0		1.00						1.00				
29	Phin Thong	T aikham	32	1	3	0	4.0		1.00					0.03			1.00	2.00	
29	Phin Thong	T chone	33	1	6	0	7.0			1.00				0.05				6.00	
29	Phin Thong	T. eing	34	3	21	0	25.0		2.00	1.00					1.00			20.00	1.00
29	Phin Thong	M sida	35	7	32	0	42.0		4.00	3.00				0.02			2.00	30.00	3.00
29	Phin Thong	T toy	36	6	20.5	0	28.5		2.00	2.00	2.00						0.50	20.00	2.00
29	Phin Thong	Chane seng	37	2	60	0	62.5		1.50	0.50								60.00	0.50
29	Phin Thong	T ky	38	3	5	0	8.0		1.50	1.50								5.00	
29	Phin Thong	T noy	39	2	30	0	32.0	1.00	1.00					0.00				30.00	
29	Phin Thong	T. noyloune	40	0.5	0	0	0.5		0.50										
29	Phin Thong	T. phong	41	3.96	14.96	0	20.3		1.33	1.33	1.30						0.96	14.00	1.33
29	Phin Thong	M.kayÈ	42	1	10	0	11.0		1.00					0.00				10.00	
29	Phin Thong	M. khean	43	4.65	10	0	16.2		1.55	1.55	1.55			0.00				10.00	1.55
29	Phin Thong	T. khanha	44	3.5	3.5	0	7.0		1.50	2.00					2.00			1.50	
29	Phin Thong	T. bouapha	45	5.5	5.5	0	11.0		1.50	2.00	2.00				2.50	2.00		1.00	
29	Phin Thong	M.Sida	46	6	2	0	10.0		6.00								1.00	1.00	2.00
29	Phin Thong	N. noy	47	4	8	0	13.0		4.00					1.00	6.00	2.00			
29	Phin Thong	N. manichanh	48	3	2	1	8.0		3.00				1.00	1.00			1.00	1.00	1.00
29	Phin Thong	T. tao	49	6	1	0	7.0		4.00	2.00					1.00				
29	Phin Thong	M. visay	50	3	2	0	6.0	1.00	2.00						2.00				1.00
29	Phin Thong	N. song	51	3	2.5	0	6.5		1.00		2.00				1.00	1.00		0.50	1.00
29	Phin Thong	M.sieng	52	4	1.6	0	5.6		2.00		2.00				0.60			1.00	
29	Phin Thong	M.thaloui	53	0	2	0	3.0								2.00				1.00
29	Phin Thong	N. nou	54	1.6	7	0	8.6		1.00		0.60				4.00	3.00			
29	Phin Thong	N. khambay	55	1.6	0	0	2.2		0.80		0.80			0.60					
29	Phin Thong	N. ngieng	56	1.5	11.5	0	15.0		1.50					2.00	4.00	2.00	1.50	4.00	
29	Phin Thong	M. choymay	57	1	5.05	1	7.1		1.00				1.00		3.00	2.00	0.05		
29	Phin Thong	T. somphet	58	3	7	0	10.0		3.00						7.00				
29	Phin Thong	T. bounpheng	59	2	6	0	8.0		2.00						3.00	1.00	1.00	1.00	
29	Phin Thong	Chomphetchoy	60	1	3.8	1	6.8		1.00			1.00		1.00	2.00	1.00		0.80	
29	Phin Thong	M. bountheung	61	1	4	0	5.0		1.00						4.00			0.00	
29	Phin Thong	M. khamsone	62	1	2.05	0	3.1		1.00						1.00	1.00		0.05	
29	Phin Thong	Bounemy	63	4	1	0	5.0		2.00		2.00							1.00	
7	Thi 1 Lak 16	T. chiengkham	1	2.23	0	0.5	3.7				2.23		0.50	1.00					
7	Thi 1 Lak 16	T. santhone	2	1.09	0	0	1.1	1.09											
7	Thi 1 Lak 16	T. vanthone	3	2.18	0	2	4.2	0.97			1.21	1.00	1.00						
7	Thi 1 Lak 16	T. phoy	4	1.09	0	0	1.1				1.09								
7	Thi 1 Lak 16	T. may	5	2	2	1	5.0	1.00			1.00	1.00			2.00				
7	Thi 1 Lak 16	N. nak	6	1	0	0	1.0				1.00								
7	Thi 1 Lak 16	N. beng	7	1.74	0	1	2.7				1.74		1.00						
7	Thi 1 Lak 16	T. thong	8	1	0	0	1.0				1.00								
7	Thi 1 Lak 16	N. syna	9	0	0	0	0.0												
7	Thi 1 Lak 16	T. sythong	10	1	0	0	1.0				1.00								
7	Thi 1 Lak 16	T. sythat	11	1	0	0	1.0				1.00								
7	Thi 1 Lak 16	T. somboune	12	1	0	0	1.0	1.00											
7	Thi 1 Lak 16	T. lamngeune	13	0.7	0	0	0.7	0.70											
7	Thi 1 Lak 16	T done	14	0	0.17	0	0.2											0.17	
7	Thi 1 Lak 16	T thongsouk	15	0.8	0	2.48	3.3	0.80					2.48						
7	Thi 1 Lak 16	T. khannga	16	1	0	0	1.0	1.00											
7	Thi 1 Lak 16	T. boualy	17	0	0	0	0.0												
7	Thi 1 Lak 16	T. pone	18	0.48	0	0	0.5				0.48								
7	Thi 1 Lak 16	T. bounesane	19	0	0	0	0.0												
7	Thi 1 Lak 16	T lot	20	0	0	0	0.0												
7	Thi 1 Lak 16	T bout	21	0.24	0	0	0.2			0.24									
7	Thi 1 Lak 16	N. syna	22	0	0	0	0.0												
7	Thi 1 Lak 16	T oune	23	0	0	0	0.0												
7	Thi 1 Lak 16	T. khemphone	24	1	0	0	1.0	1.00											
7	Thi 1 Lak 16	N.sone	25	1	0	0	1.0	1.00											
7	Thi 1 Lak 16	N. kone	26	2.78	0	0	2.8		0.39		2.39								
7	Thi 1 Lak 16	T. avone	27	2.37	0	0	2.4	1.82			0.55								
7	Thi 1 Lak 16	T thounvone	28	2.51	0	2.2	4.7	2.51					2.20						
7	Thi 1 Lak 16	M. vat	29	1.5	0	0	1.5	1.50											
7	Thi 1 Lak 16	T. vongsa	30	1.95	1	0	3.0	1.05			0.90				1.00				
7	Thi 1 Lak 16	T . louane	31	2	0	0	2.0				2.00								
7	Thi 1 Lak 16	T. tieng	32	1	0	0	1.0	1.00											
7	Thi 1 Lak 16	T. somsay	33	0	0	0	0.0												
7	Thi 1 Lak 16	T. ai	34	0	0	0	0.0												
7	Thi 1 Lak 16	T. souk	35	0	0	0	0.0												
7	Thi 1 Lak 16	T. khame	36	0	0	0	0.0												
7	Thi 1 Lak 16	T thone	37	0.5	0	1.9	2.4				0.50		1.90						
7	Thi 1 Lak 16	T. mantha	38	0.1	0	0.8	0.9	0.10				0.80							
7	Thi 1 Lak 16	T. phong	39	0	0	0	0.0												
7	Thi 1 Lak 16	T. kikeo	40	0.6	0	0	0.6				0.60								
7	Thi 1 Lak 16	T. soulikham	41	3.7	0	0	3.7	1.50			2.20								
7	Thi 1 Lak 16	T. phayvanh	42	0.2	0	0	0.2				0.20								
7	Thi 1 Lak 16	T. boualy	43	1.6	0	0.3	1.9	1.60					0.30						
7	Thi 1 Lak 16	T kit	44	1.5	0	0	1.5	1.50											
7	Thi 1 Lak 16	T. eak	45	1	0	0	1.0	1.00											
7	Thi 1 Lak 16	M. pong	46	0.4	0	0	0.4				0.40								
7	Thi 1 Lak 16	T. sounethong	47	1.6	0	0	1.6			1.30	0.30								
7	Thi 1 Lak 16	T. beuat	48	1	0	0	1.0	1.00											
7	Thi 1 Lak 16	T. phant	49	2	0	0	2.0				2.00								
7	Thi 1 Lak 16	T. vant	50	2.3	0	0	2.3	2.30											
7	Thi 1 Lak 16	T. kait	51	0	0	0	0.0												
7	Thi 1 Lak 16	N. keo	52	2	0	0	2.0				2.00								
7	Thi 1 Lak 16	M. say	53	0.4	0	0	0.4				0.40								
7	Thi 1 Lak 16	T. vonsakhong	54	0	0	0	0.0												
18	Nong Mak Euk	Mr. Cho	1	2	3	0	6.0		1.00	1.00				1.00	1.00		1.00	1.00	
18	Nong Mak Euk	Mr. Vong	2	4	1	1	7.0	1.00	1.00	1.00	1.00		1.00				1.00		1.00
18	Nong Mak Euk	Mr. Thieng	3	2	3	0	5.0	1.00	1.00						1.00		1.00	1.00	
18	Nong Mak Euk	Mr. Saly	4	1	1	0	3.0		1.00								1.00		1.00
18	Nong Mak Euk	Mr. Bonlone	5	2	1	0	3.0		1.00	1.00					1.00				
18	Nong Mak Euk	Mrs. Phath	6	1	2	0	3.0		1.00						1.00			1.00	
18	Nong Mak Euk	Mr. Phong	7	2	2	0	6.0		1.00	1.00				1.00			1.00	1.00	1.00
18	Nong Mak Euk	Mr. Vanh	8	1	3	0	4.0		1.00						1.00		1.00	1.00	
18	Nong Mak Euk	Mr. Manchay	9	1	0	0	2.0		1.00					1.00					
18	Nong Mak Euk	Mr. Vieng	10	3	2	0	6.0		1.00	1.00	1.00				1.00		1.00		1.00
18	Nong Mak Euk	Mr. ngang	11	0	0	0	0.0												
18	Nong Mak Euk	Mr. Khaophonh	12	0.8	5	5	10.8	0.80					5.00		2.00		2.00	1.00	
18	Nong Mak Euk	Mr. Chane	13	0	0	0	0.0												
18	Nong Mak Euk	Mrs. Sine	14	1.4	3	0	4.4	0.50	0.70	0.20							1.00	2.00	

Name head family	#	AGRI ONLY	GARDENS (FRUITS)	FOREST PLANTATIONS	LOSS OF AGRI ONLY (%)	LOSS OF GARDENS (%)	LOSS OF FOREST PLANTATION (%)	LOSS OF LAND (%)	Agricultural lands, after Project (ha)	Rice fields	Pluvial rice	Fallow of pluvial rice	Land in private ownership	Eucalyptus	Teak	Bétel	Coffee	Cardamone	Pineapple	Fruit trees	Waste lands
N. hay	15	0	0.25	0	-100%	-89%	n.a.	-96%	0.25											0.25	
M. khambay	16	0	2	0	-100%	-83%	n.a.	-88%	2								2.00				
N.phong	17	0	0.5	0	-100%	-50%	n.a.	-92%	0.5											0.50	
N. mone	18	0.5	0.2	0	-94%	-94%	n.a.	-94%	0.7				0.50							0.20	
T vinay	19	0	2.5	0	-100%	0%	n.a.	-44%	2.5								1.50			1.00	
T. pheua	20	0	7	0	-100%	0%	-100%	-30%	7								5.00	2.00			
M. sommano	21	0	23	0	-100%	0%	n.a.	-11%	33							10.00	2.00	1.00		20.00	
N. thone	22	0	5	0	-100%	-72%	n.a.	-83%	5								2.00	1.00	1.00	1.00	
M. song	23	0	8	0	-100%	167%	n.a.	-20%	8											8.00	
M. heng	24	0	0	0	-100%	-100%	n.a.	-100%	0												
M. khambone	25	0	2	0	n.a.	n.a.	n.a.	n.a.	2								2.00				
M. pheng	26	0	0	0	-100%	-100%	n.a.	-100%	0												
N, khoung	27	0	0	0	-100%	n.a.	n.a.	-100%	0												
ngy	28	0	1	0	-100%	0%	n.a.	-50%	1											1.00	
Pheng	29	0	0	0	-100%	-100%	n.a.	-100%	0												
N. phim	30	0	2	0	-100%	0%	n.a.	-33%	2								2.00				
T. ngane	31	0	0	0	-100%	-100%	n.a.	-100%	0												
T aikham	32	1	3	0	0%	0%	n.a.	-1%	4.0032		1.00					0.00			1.00	2.00	
T chone	33	1	6	0.05	0%	0%	n.a.	0%	7.054528	1.00					0.05	0.00				6.00	
T. eing	34	3	20	0	0%	-5%	n.a.	-8%	23		2.00		1.00							20.00	
M sida	35	1	32	0	-86%	0%	n.a.	-21%	33.0016		1.00					0.00			2.00	30.00	
T toy	36	3	20.5	0	-50%	0%	n.a.	-11%	25.5		1.00		2.00						0.50	20.00	2.00
Chane seng	37	0.5	60	0	-75%	0%	n.a.	-2%	61.0032			0.50				0.00				60.00	0.50
T ky	38	2.5	5	0	-17%	0%	n.a.	-6%	7.5	1.00	1.50									5.00	
T noy	39	0	30	0	-100%	0%	n.a.	-6%	30.0032							0.00				30.00	
T. noyloune	40	0.5	0	0	0%	n.a.	n.a.	0%	0.5		0.50										
T. phong	41	0	14.96	0	-100%	0%	n.a.	-20%	16.29										0.96	14.00	1.33
M.kayÈ	42	0	0	0	-100%	-100%	n.a.	-100%	0.0032							0.00					
M. khean	43	4.65	10	0	0%	0%	n.a.	12%	18.2		1.55	1.55	1.55			2.00				10.00	1.55
T. khanha	44	1.5	3.5	0	-57%	0%	n.a.	-29%	5			1.50				0.00	2.00	0.00	0.00	1.50	0.00
T. bouapha	45	4	5	0	-27%	-9%	n.a.	-18%	9			2.00	2.00			0.00	2.00	2.00	0.00	1.00	0.00
M.Sida	46	4	1	0	-33%	-50%	n.a.	-30%	7		4.00					0.00		0.00	1.00	0.00	2.00
N. noy	47	0	8	0	-100%	0%	n.a.	-31%	9							1.00	6.00	2.00	0.00	0.00	0.00
N. manichanh	48	0	1	1	-100%	-50%	0%	-50%	4						1.00	1.00		0.00	0.00	1.00	1.00
T. tao	49	5	1	0	-17%	0%	n.a.	-14%	6		3.00	2.00					1.00	0.00	0.00	0.00	0.00
M. visay	50	1	2	0	-67%	0%	n.a.	-50%	3	1.00							2.00	0.00	0.00	0.00	0.00
N. song	51	2	0	0	-33%	-100%	n.a.	-54%	3				2.00				0.00	0.00	0.00	0.00	1.00
M.sieng	52	0	0.6	0	-100%	-63%	n.a.	-89%	0.6								0.60	0.00	0.00	0.00	0.00
M.thaloui	53	0	0	0	n.a.	-100%	n.a.	-100%	0								0.00	0.00	0.00	0.00	0.00
N. nou	54	0	6	0	-100%	-14%	n.a.	-30%	6								4.00	2.00	0.00	0.00	0.00
N. khambay	55	0.8	0	0	-50%	n.a.	n.a.	-36%	1.4		0.80					0.60	0.00	0.00	0.00	0.00	0.00
N. ngieng	56	0	7	0	-100%	-39%	n.a.	-40%	9							2.00	2.50	2.00		2.50	
M. choymay	57	0	5.05	0	-100%	0%	-100%	-28%	5.05								3.00	2.00		0.05	
T. somphet	58	0	4	0	-100%	-43%	n.a.	-60%	4								4.00	0.00			
T. bounpheng	59	0	5	0	-100%	-17%	n.a.	-38%	5								3.00	1.00		1.00	
Chomphetchoy	60	0	2.08	0	-100%	-45%	-100%	-69%	2.08								2.00	0.00		0.08	
M. bountheung	61	0	3	0	-100%	-25%	n.a.	-40%	3								3.00	0.00		0.00	
M. khamsone	62	0	2.5	0	-100%	22%	n.a.	-18%	2.5								1.00	1.00		0.50	
Bounemy	63	0	0	0	-100%	-100%	n.a.	-100%	0												
T. chiengkham	1	0	0	0.5	-100%	n.a.	0%	-60%	1.5						0.50	1.00					
T. santhone	2	0	0	0	-100%	n.a.	n.a.	-100%	0												
T. vanthone	3	0	0	0	-100%	n.a.	-100%	-100%	0												
T. phoy	4	0	0	0	-100%	n.a.	n.a.	-100%	0												
T. may	5	0	0	0	-100%	-100%	-100%	-90%	0.5							0.50					
N. nak	6	0	0	0	-100%	n.a.	n.a.	-100%	0												
N. beng	7	0	0	0	-100%	n.a.	-100%	-100%	0												
T. thong	8	0	0	0	-100%	n.a.	n.a.	-100%	0												
N. syna	9	0	0	0	n.a.	n.a.	n.a.	n.a.	0												
T. sythong	10	0	0	0	-100%	n.a.	n.a.	-100%	0												
T. sythat	11	0	0	0	-100%	n.a.	n.a.	-100%	0												
T. somboune	12	0	0	0	-100%	n.a.	n.a.	-100%	0												
T. lamngeune	13	0.7	0	0	0%	n.a.	n.a.	0%	0.7	0.70											
T done	14	0	0	0	n.a.	-100%	n.a.	-100%	0												
T thongsouk	15	0.8	0	2.48	0%	n.a.	0%	0%	3.28	0.80					2.48						
T. khannga	16	1	0	0	0%	n.a.	n.a.	0%	1	1.00											
T. boualy	17	0	0	0	n.a.	n.a.	n.a.	n.a.	0												
T. pone	18	0	0	0	-100%	n.a.	n.a.	-100%	0												
T. bounesane	19	0	0	0	n.a.	n.a.	n.a.	n.a.	0												
T lot	20	0	0	0	n.a.	n.a.	n.a.	n.a.	0												
T bout	21	0	0	0	-100%	n.a.	n.a.	-100%	0												
N. syna	22	0	0	0	n.a.	n.a.	n.a.	n.a.	0												
T oune	23	0	0	0	n.a.	n.a.	n.a.	n.a.	0												
T. khemphone	24	1	0	0	0%	n.a.	n.a.	0%	1	1.00											
N.sone	25	0	0	0	-100%	n.a.	n.a.	-100%	0												
N. kone	26	1.6	0	0	-42%	n.a.	n.a.	-42%	1.6		0.30		1.30								
T. avone	27	2.3	0	0	-3%	n.a.	n.a.	-3%	2.3	1.80			0.50								
T thounvone	28	2.5	0	2.2	0%	n.a.	0%	0%	4.7	2.50					2.20						
M. vat	29	1.5	0	0	0%	n.a.	n.a.	0%	1.5	1.50											
T. vongsa	30	1	0	0	-49%	-100%	n.a.	-66%	1	1.00											
T . louane	31	0	0	0	-100%	n.a.	n.a.	-100%	0												
T. tieng	32	1	0	0	0%	n.a.	n.a.	0%	1	1.00											
T. somsay	33	0	0	0	n.a.	n.a.	n.a.	n.a.	0												
T. ai	34	0	0	0	n.a.	n.a.	n.a.	n.a.	0												
T. souk	35	0	0	0	n.a.	n.a.	n.a.	n.a.	0												
T. khame	36	0	0	0	n.a.	n.a.	n.a.	n.a.	0												
T thone	37	0.5	0	1.9	0%	n.a.	0%	0%	2.4				0.50		1.90						
T. mantha	38	0	0	0	-100%	n.a.	-100%	-100%	0												
T. phong	39	0	0	0	n.a.	n.a.	n.a.	n.a.	0												
T. kikeo	40	0	0	0	-100%	n.a.	n.a.	-100%	0												
T. soulikham	41	3.7	0	0	0%	n.a.	n.a.	0%	3.7	1.50			2.20								
T. phayvanh	42	0	0	0	-100%	n.a.	n.a.	-100%	0												
T. boualy	43	1.6	0	0	0%	n.a.	-100%	-16%	1.6	1.60											
T kit	44	1.5	0	0	0%	n.a.	n.a.	0%	1.5	1.50											
T. eak	45	1	0	0	0%	n.a.	n.a.	0%	1	1.00											
M. pong	46	0	0	0	-100%	n.a.	n.a.	-100%	0												
T. sounethong	47	1.6	0	0	0%	n.a.	n.a.	0%	1.6			1.30	0.30								
T. beuat	48	1	0	0	0%	n.a.	n.a.	0%	1	1.00											
T. phant	49	0	0	0	-100%	n.a.	n.a.	-100%	0												
T. vant	50	2.3	0	0	0%	n.a.	n.a.	0%	2.3	2.30											
T. kait	51	0	0	0	n.a.	n.a.	n.a.	n.a.	0												
N. keo	52	0	0	0	-100%	n.a.	n.a.	-100%	0												
M. say	53	0	0	0	-100%	n.a.	n.a.	-100%	0												
T. vonsakhong	54	0	0	0	n.a.	n.a.	n.a.	n.a.	0												
Mr. Cho	1	2	2	0	0%	-33%	n.a.	-17%	5		1.00	1.00				1.00			1.00	1.00	
Mr. Vong	2	4	0	1	0%	-100%	0%	-29%	5	1.00	1.00	1.00	1.00		1.00						
Mr. Thieng	3	2	2	0	0%	-33%	n.a.	-20%	4	1.00	1.00								1.00	1.00	
Mr. Saly	4	1	2	0	0%	100%	n.a.	0%	3		1.00								1.00	1.00	
Mr. Bonlone	5	2	0	0	0%	-100%	n.a.	-33%	2		1.00	1.00									
Mrs. Phath	6	1	2	0	0%	0%	n.a.	0%	3		1.00								1.00	1.00	
Mr. Phong	7	1	1	0	-50%	-50%	n.a.	-50%	3		1.00					1.00			1.00		
Mr. Vanh	8	1	1	0	0%	-67%	n.a.	-50%	2		1.00								1.00		
Mr. Manchay	9	0	0	0	-100%	n.a.	n.a.	-100%	0												
Mr. Vieng	10	0	0	0	-100%	-100%	n.a.	-100%	0												
Mr. ngang	11	0	0	0	n.a.	n.a.	n.a.	n.a.	0												
Mr. Khaophonh	12	0.8	3	0	0%	-40%	-100%	-65%	3.8	0.80									2.00	1.00	
Mr. Chane	13	0	0	0	n.a.	n.a.	n.a.	n.a.	0												
Mrs. Sine	14	1.4	0	0	0%	-100%	n.a.	-68%	1.4	0.50	0.70	0.20									

Name head family	#	Animal husbandry, before Project	Cattle	Buffaloes	Nanny goats	Pork	Chicken	Duck	Others	Animal husbandry, after Project	Cattle	Buffaloes	Nanny goats	Pork	Chicken	Duck	Others	Compensation received
N. hay	15														14			
M. khambay	16														26			
N.phong	17																	
N. mone	18														20			1.0
T vinay	19						4								15			
T. pheua	20					8	200								5			1.5
M. sommano	21		20	20	20	2	20											
N. thone	22						10								10			
M. song	23						50								2			
M. heng	24						100											
M. khambone	25						100								3			
M. pheng	26						10								10			
N, khoung	27						10								2			
ngy	28					2	5											
Pheng	29						10								5			
N. phim	30																	
T. ngane	31						20											
T aikham	32					1	15	1							25			
T chone	33					4	10	8						2	8	6		
T. eing	34					2	5							2	5			
M sida	35		7			3	15	5			3			1	20	9		
T toy	36					3	10	10			1			2	10			
Chane seng	37		1				8								8			
T ky	38						3								3			
T noy	39	1		1		3	60	10							50	8		
T. noyloune	40						5	3							5	3		
T. phong	41						10								10			
M.kayÈ	42						10	6			3				10	6		
M. khean	43					3	4							3	4			
T. khanha	44		-			-	20	3			-			-	20	3		
T. bouapha	45		-			5	20				-			5	20			
M.Sida	46		**3**			5	10				3			1	15			
N. noy	47		-			1	5							2	10			
N. manichanh	48		-			6	5							-	5			
T. tao	49		-			2	20							2	25			
M. visay	50		-			6	20	5						-	10			
N. song	51		-			5	10							-	-			
M.sieng	52		-			2	30							2	2			
M.thaloui	53		-			1	2							1	7			
N. nou	54		-			-	-							-	-			
N. khambay	55		-			-	30							-	6			
N. ngieng	56					3.00	1.50							3.00	20.00	4.00		1.20
M. choymay	57					5.00	10.00							5.00	-			-
T. somphet	58					-	-							1.00	2.00			-
T. bounpheng	59					2.00	5.00							2.00	5.00			-
Chomphetchoy	60					-	50.00							6.00	10.00			0.90
M. bountheung	61					-	-											
M. khamsone	62					-												
Bounemy	63					5.00	10.00							5.00	10.00			
T. chiengkham	1		3				10				3				10			**1.2**
T. santhone	2		1								1							
T. vanthone	3		3				20				3				20			8.0
T. phoy	4																	0.5
T. may	5		2				10				2				10			
N. nak	6						12											0.5
N. beng	7		2								2							1.0
T. thong	8																	0.5
N. syna	9																	
T. sythong	10																	0.5
T. sythat	11																	0.5
T. somboune	12						8								10			
T. lamngeune	13						7								10			
T done	14						12								12			
T thongsouk	15		8	1			30								30			
T. khannga	16		3	2			9								10			
T. boualy	17																	
T. pone	18						9								7			0.3
T. bounesane	19						12								13			
T lot	20																	
T bout	21						14								14			0.2
N. syna	22						6								6			
T oune	23																	
T. khemphone	24						30								30			
N.sone	25						11								13			
N. kone	26						10								15			
T. avone	27																	0.6
T thounvone	28						15								15			
M. vat	29						20								20			
T. vongsa	30						13								15			
T . louane	31						17								17			8.0
T. tieng	32						12								12			1.5
T. somsay	33																	
T. ai	34						4								4			
T. souk	35						10								12			
T. khame	36						8								10			
T thone	37						4								4			
T. mantha	38						15								15			0.8
T. phong	39																	
T. kikeo	40						14								14			0.5
T. soulikham	41						18								18			
T. phayvanh	42		2	1							2	1						
T. boualy	43																	0.1
T kit	44						12								12			0.4
T. eak	45			2														
M. pong	46																	0.3
T. sounethong	47						6								6			
T. beuat	48						20								20			
T. phant	49	**8**					8			**8**					8			1.0
T. vant	50						50								50			
T. kait	51						20								20			
N. keo	52						13								13			1.0
M. say	53						10								10			0.3
T. vonsakhong	54																	
Mr. Cho	1						10.00								15.00			**0.15**
Mr. Vong	2			1.00			9.00					1.00			13.00			0.40
Mr. Thieng	3			1.00								1.00						0.06
Mr. Saly	4						5.00								9.00			
Mr. Bonlone	5						30.00								25.00			
Mrs. Phath	6																	0.30
Mr. Phong	7						7.00								5.00			0.10
Mr. Vanh	8						5.00								10.00			0.15
Mr. Manchay	9																	
Mr. Vieng	10						10.00								5.00			0.10
Mr. ngang	11																	
Mr. Khaophonh	12			4.00			150.00					4.00			200.00			3.00
Mr. Chane	13																	
Mrs. Sine	14					10	10								10			

# Village	Village Name	Name head family	Income before Project	(1 T = 600,000kip) Rice	Coffee	Cardamone	Bétel	Fruit trees	Teak	Others	Cattle	Buffaloes	Nanny goats	Pork	Chicken	Duck	Others	Non-timber forest products	Hunting	Fishing	Others (service, ...)	Income after Project	(1 T = 1,000,000kip) Rice	Coffee	Cardamone	Bétel	Fruit trees	Teak	Others	Cattle	Buffaloes	Nanny goats
29	Phin Thong	N. hay		99.00	1.00			6.00							1.20												4.00					
29	Phin Thong	M. khambay		240.00	2.00																			2.00								
29	Phin Thong	N.phong		240.00				1.50																			5.00					
29	Phin Thong	N. mone		150.00	3.00			1.00																			1.00					
29	Phin Thong	T vinay		80.00	1.50			1.50																1.50			1.50					
29	Phin Thong	T. pheua		1.10	5.00			1.00		2.00					1.20								800.00	5.00			1.00		2.00			
29	Phin Thong	M. sommano		1.10	1.00	100.00	10.00	20.00											2.00								3.00					
29	Phin Thong	N. thone		1.50				1.00																			1.00					
29	Phin Thong	M. song		1.00																												
29	Phin Thong	M. heng		1.00																												
29	Phin Thong	M. khambone																														
29	Phin Thong	M. pheng		0.50	200.00	20.00		1.00																			0.02					
29	Phin Thong	N, khoung		0.25																												
29	Phin Thong	ngy		0.25	100.00																											
29	Phin Thong	Pheng		1.10	200.00			0.50																			0.50					
29	Phin Thong	N. phim		0.50				1.00																			0.20					
29	Phin Thong	T. ngane		0.50																												
29	Phin Thong	T alkham	3.00		1.60		200.00	20.00						1.00	15.00								0.60	1.00		200.00	2.00					
29	Phin Thong	T chone	96.00	1.15			286.00		12.00					4.00	8.00											286.00		12.00				
29	Phin Thong	T. eing	73.00	1.30				3.00						2.00	5.00								0.80				3.00					
29	Phin Thong	M sida	5.00	3.50			100.00	30.00			7.00			3.00	15.00	5.00							100.00			100.00	30.00			3.00		
29	Phin Thong	T toy	3.00	1,000.00				20.00						2.00	10.00	10.00							1.00				20.00			1.00		
29	Phin Thong	Chane seng	7.00	500.00			20.00	60.00			1.00				8.00							3.00	200.00			20.00	60.00			1.00		
29	Phin Thong	T ky	3.00	2,000.00				5.00							3.00							3.00	200.00				5.00					
29	Phin Thong	T noy	5.00	2,000.00			20.00	30.00							60.00	10.00						9.00				20.00	30.00					
29	Phin Thong	T. noyloune	3.00	1,000.00										5.00	3.00							3.00	1,000.00									
29	Phin Thong	T. phong	2.00	500.00				14.00							10.00							1.00	300.00				14.00					
29	Phin Thong	M.kayÊ	6.00				20.00				3.00				10.00	6.00										20.00	10.00			3.00		
29	Phin Thong	M. khean	3.00	500.00			20.00	10.00						3.00	4.00								500.00			20.00	10.00					3.00
29	Phin Thong	T. khanha		3.00	5.50	-	-	2.00						-				-			0.07		1.50	2.00	-		2.00					
29	Phin Thong	T. bouapha		1.50	1.00	1.20	-	1.00						-				0.60			7.00		-	1.00	1.20		0.30					
29	Phin Thong	M.Sida		-	-	-	-	8.00			1.50			0.80	-	0.06		3.00					0.87	-	-		4.00					
29	Phin Thong	N. noy		2.00	2.00	0.50		1.00						0.30		-		0.30					-	2.00	0.50		1.00					
29	Phin Thong	N. manichanh		1.00	-	-		3.00						-		-		1.50					-	-	-		0.30					
29	Phin Thong	T. tao		3.00	0.50	-	0.50	-						-		-		-					3.60	-	-		-					
29	Phin Thong	M. visay		2.00	1.70	-		-						0.40		0.10		1.50					2.00	1.70	-		-					
29	Phin Thong	N. song		3.00	0.50	0.50		-						-		-		1.50					3.00	-	-		-					
29	Phin Thong	M.sieng		2.50	0.30	-		1.00						0.40		0.05		-					-	0.30	-							
29	Phin Thong	M.thaloui		-	1.50	-								2.00		0.05		1.00					-	-	-							
29	Phin Thong	N. nou		2.50	0.80	0.60								-		-		-					-	0.50	0.80							
29	Phin Thong	N. khambay		1.00	-	-								-		0.20		-			3.00		-	-	-							
29	Phin Thong	N. ngieng		14.40	7.50	4.50		4.00		4.50				1.20								1.20		7.50	4.50		4.00					
29	Phin Thong	M. choymay		1.44	1.00	4.00		1.00		0.80												0.40		1.00	4.00		0.20					
29	Phin Thong	T. somphet		1.68	1.20			-		2.00													0.96	1.20			0.40					
29	Phin Thong	T. bounpheng		1.68	2.00			2.00		5.00													1.44	2.00	1.00		1.00					
29	Phin Thong	Chomphetchoy		2.40	1.00			1.00		-													0.72	1.00	-		5.00					
29	Phin Thong	M. bountheung		1.20	3.50			1.00		-													0.48	3.50			-		0.50			
29	Phin Thong	M. khamsone		1.44	1.00	2.00		1.00															0.48	1.00	2.00		1.00					
29	Phin Thong	Bounemy		1.60						2.00													0.80				0.50		0.70			
7	Thi 1 Lak 16	T. chiengkham		1.00							1.20												300.00									
7	Thi 1 Lak 16	T. santhone		1.50																			1.00									
7	Thi 1 Lak 16	T. vanthone		2.50							2.00												2.40									
7	Thi 1 Lak 16	T. phoy		1.50																			1.30									
7	Thi 1 Lak 16	T. may		1.00																			0.80									
7	Thi 1 Lak 16	N. nak		0.80																			0.50									
7	Thi 1 Lak 16	N. beng		1.30																			1.00									
7	Thi 1 Lak 16	T. thong		1.00																			0.70									
7	Thi 1 Lak 16	N. syna																														
7	Thi 1 Lak 16	T. sythong		0.50																			0.50									
7	Thi 1 Lak 16	T. sythat		1.80																			1.70									
7	Thi 1 Lak 16	T. somboune		2.30																			2.10									
7	Thi 1 Lak 16	T. lamngeune		1.70																			1.80									
7	Thi 1 Lak 16	T done																														
7	Thi 1 Lak 16	T thongsouk		1.90																			1.90									
7	Thi 1 Lak 16	T. khannga		2.00																			1.70									
7	Thi 1 Lak 16	T. boualy																														
7	Thi 1 Lak 16	T. pone																														
7	Thi 1 Lak 16	T. bounesane																														
7	Thi 1 Lak 16	T tot																														
7	Thi 1 Lak 16	T bout		0.30																			0.30									
7	Thi 1 Lak 16	N. syna																														
7	Thi 1 Lak 16	T oune																														
7	Thi 1 Lak 16	T. khemphone		2.30																			2.30									
7	Thi 1 Lak 16	N.sone	2.00																				2.10									
7	Thi 1 Lak 16	N. kone	8.00																				0.70									
7	Thi 1 Lak 16	T. avone	1.80																													
7	Thi 1 Lak 16	T thounvone	2.80																				2.80									
7	Thi 1 Lak 16	M. vat	2.20																				2.20									
7	Thi 1 Lak 16	T. vongsa	6.20																				6.20									
7	Thi 1 Lak 16	T . louane	1.30																				1.00									
7	Thi 1 Lak 16	T. tieng		2.00																			2.10									
7	Thi 1 Lak 16	T. somsay																														
7	Thi 1 Lak 16	T. ai																														
7	Thi 1 Lak 16	T. souk																														
7	Thi 1 Lak 16	T. khame																														
7	Thi 1 Lak 16	T thone		0.40																			0.40									
7	Thi 1 Lak 16	T. mantha		0.80																			0.80									
7	Thi 1 Lak 16	T. phong																														
7	Thi 1 Lak 16	T. kikeo																														
7	Thi 1 Lak 16	T. soulikham		2.20																			2.20									
7	Thi 1 Lak 16	T. phayvanh																														
7	Thi 1 Lak 16	T. boualy																														
7	Thi 1 Lak 16	T kit		0.90																			0.70									
7	Thi 1 Lak 16	T. eak		2.30																			2.30									
7	Thi 1 Lak 16	M. pong		1.80																			1.80									
7	Thi 1 Lak 16	T. sounethong																														
7	Thi 1 Lak 16	T. beuat		2.00																			2.00									
7	Thi 1 Lak 16	T. phant	-																			-										
7	Thi 1 Lak 16	T. vant									7	2										-										
7	Thi 1 Lak 16	T. kait																				-										
7	Thi 1 Lak 16	N. keo											5									-										
7	Thi 1 Lak 16	M. say											4									-										
7	Thi 1 Lak 16	T. vonsakhong																				-										
18	Nong Mak Euk	Mr. Cho	1.00	1.00			0.50	0.30							0.05								6.00			0.50						
18	Nong Mak Euk	Mr. Vong	7.00	7.00								1.00			0.10								3.00								1.00	
18	Nong Mak Euk	Mr. Thieng	9.00	9.00				0.20				1.00											4.00								1.00	
18	Nong Mak Euk	Mr. Saly	9.00	9.00											0.05								4.00									
18	Nong Mak Euk	Mr. Bonlone	7.00	7.00											0.10								3.00									
18	Nong Mak Euk	Mrs. Phath	6.00	6.00																			3.00									
18	Nong Mak Euk	Mr. Phong	10.00	10.00			0.10	2.00							0.05								0.50									
18	Nong Mak Euk	Mr. Vanh	6.00	6.00											0.05								3.00									
18	Nong Mak Euk	Mr. Manchay	5.00	5.00																			2.00									
18	Nong Mak Euk	Mr. Vieng	6.00	6.00											0.10								3.00									
18	Nong Mak Euk	Mr. ngang																														
18	Nong Mak Euk	Mr. Khaophonh		2,5 T	0,5 T			2.00				7.00			0.60						4.00		1,5 T				2.00					
18	Nong Mak Euk	Mr. Chane																														
18	Nong Mak Euk	Mrs. Sine																														

# Village	Village Name	Name head family	Pork	Chicken	Duck	Others	Non-timber forest products	Hunting	Fishing	Others (service, ...)	Annual income from VLRC	Number of people working in VLRC	Income per month from VLRC	Number of people in family	less than 18 F	less than 18 M	18 - 44 F	18 - 44 M	45 - 60 F	45 - 60 M	above 60 F	above 60 M	# of people working with VLRC	less than 18 F	less than 18 M	18 - 44 F	18 - 44 M	45 - 60 F	45 - 60 M	above 60 F	above 60 M	# of people willing to work with VLRC	less than 18 F	less than 18 M	18 - 44 F	18 - 44 M	45 - 60 F	45 - 60 M	above 60 F	above 60 M
29	Phin Thong	N. hay									6.0	1	5.0	5	1	1	2	2					1			1						2				2				
29	Phin Thong	M. khambay		40.00							6.0	1	5.0	6	1	3	1	1					1				1					1			1					
29	Phin Thong	N.phong									5.0			1					1																					
29	Phin Thong	N. mone									7.2	1	6.0	8	2	2	3	1					1				1					2			2					
29	Phin Thong	T vinay									7.2	1	6.0	3		1	1	1					1				1					1			1					
29	Phin Thong	T. pheua									6.0	1	0.5	5				1	1	1			1		1							1		1						
29	Phin Thong	M. sommano									6.0	2	0.5	9			1	1					2									2			1	1				
29	Phin Thong	N. thone									4.0	1	0.5	6			1						1			1				1										
29	Phin Thong	M. song												4			1	1	1							1		1	1	1		2			1	1	1		1	
29	Phin Thong	M. heng												5			1	1	1	1						1		1				1			1	1		1		
29	Phin Thong	M. khambone												6			1	1								1	1					1			1	1				
29	Phin Thong	M. pheng									2.0	1	0.5	3					1	1			1					1	1							1	1			
29	Phin Thong	N, khoung									2.0		0.4	2		1		1	1				1		1	1		1							1	1	1			
29	Phin Thong	ngy									1.0	1		3	1		1		1				1	1		1		1				1			1		1			
29	Phin Thong	Pheng												5			1			1						1			1			2			1			1		
29	Phin Thong	N. phim												2					2									2		1						2		1		
29	Phin Thong	T. ngane									1.0			8			1	1								1	1								1					
29	Phin Thong	T alkham		25.00										5	1	1	1	1																	1	1				
29	Phin Thong	T chone	2.00	9.00	7.00									7	1	1	1	1																	1	1				
29	Phin Thong	T. eing	2.00	5.00										6	1	1	1	1	1													2			1	1				
29	Phin Thong	M sida	1.00	25.00	9.00									7	1	1					1	1										2	1	1	1	1			1	1
29	Phin Thong	T toy	2.00	10.00										5	1		2				1	1										2	1		1					
29	Phin Thong	Chane seng		8.00									0.5	7			1	1														4			1					
29	Phin Thong	T ky		3.00										6			1	1														2				1				
29	Phin Thong	T noy		50.00	8.00								3.0	8			1	1			1	1											2		1	1				
29	Phin Thong	T. noyloune		5.00	3.00								0.4	7			1	1																						
29	Phin Thong	T. phong	10.00										0.1	6			2	2	1	1		1										3	1	2	1	2				
29	Phin Thong	M.kayÊ	5.00	10.00	6.00									8			2		1		1	1										4			3					
29	Phin Thong	M. khean	4.00											5			1		1			1										3			1					1
29	Phin Thong	T. khanha	-				-					-	-																											
29	Phin Thong	T. bouapha	1.20	0.20			-				7.8	1	0.6	9	2	3	2		1	1			1			1						1			1					
29	Phin Thong	M.Sida	0.30				1.50			7.00	-	-	-	7	3	2					1		-									2	1	1	-					
29	Phin Thong	N. noy	-				0.30				7.8	1	0.6	9	2	4	2						1			1						2			1	1				
29	Phin Thong	N. manichanh	-				-				7.8	1	0.6	5	-	1	3						1			1						1			1					
29	Phin Thong	T. tao	-				-				-	2	1.2	7	3	1	1				1		2			1	1					1	1		-					
29	Phin Thong	M. visay					-				7.8	1	0.6	6		3	2						1			1						-			-					
29	Phin Thong	N. song					1.50				7.8	1	0.6	2			1		1				1			1						-			-					
29	Phin Thong	M.sieng					-					-		6		1	2		1				-									3			1	2				
29	Phin Thong	M.thaloui	0.50				1.00					-		5	1	1	1		1				-									2			1	1				
29	Phin Thong	N. nou					-			1.00		-		4			1		1	1			-									2			1	1				
29	Phin Thong	N. khambay					-				2.0	1		5	1	2	1		-				1			1						2		1	1					
29	Phin Thong	N. ngieng	1.20											7		2	1	2	1	1			-									1	-			1				
29	Phin Thong	M. choymay												5	2	1	1						-									2	-		1	1				
29	Phin Thong	T. somphet				0.50					6.00	1.00	0.50	8	3	3	1	1					1	1								1	-							
29	Phin Thong	T. bounpheng				0.50					6.00	1.00	0.50	8	4		2	-	1	1			1	1								1	1							
29	Phin Thong	Chomphetchoy									1.50	3.00	0.50	9	2	1	1	3	1	1			3			1	2					-								
29	Phin Thong	M. bountheung									1.50	3.00	0.50	10	4	2	2	2	-	-			3			2	1					-								
29	Phin Thong	M. khamsone										1.00	0.50	8	3	2	-	1	1	1			1				1					-								
29	Phin Thong	Bounemy	1.60									-		8	2	1	1	2	1	1												3	1	2						
7	Thi 1 Lak 16	T. chiengkham												6	1	3	1	1														1								
7	Thi 1 Lak 16	T. santhone										2		6			3	3					2																	
7	Thi 1 Lak 16	T. vanthone												7	2	2		1	1	1												2								
7	Thi 1 Lak 16	T. phoy												9	5	1		1	1	1												1								
7	Thi 1 Lak 16	T. may												3				2	1																					
7	Thi 1 Lak 16	N. nak												4	2	1	1															1								
7	Thi 1 Lak 16	N. beng												9	2	3	2	1			1											2								
7	Thi 1 Lak 16	T. thong												5	1		1	2		1												2								
7	Thi 1 Lak 16	N. syna										1		6	2	2	1		1				1																	
7	Thi 1 Lak 16	T. sythong												3	1						1	1																		
7	Thi 1 Lak 16	T. sythat												8	2	4	1			1												1								
7	Thi 1 Lak 16	T. somboune												6	1		1	2	1	1												2								
7	Thi 1 Lak 16	T. lamngeune													1	1	1	1														1				1				
7	Thi 1 Lak 16	T done										1		6	2	2	1	1					1					1												
7	Thi 1 Lak 16	T thongsouk												7	1	4	1			1																				
7	Thi 1 Lak 16	T. khannga												7		5	1			1																				
7	Thi 1 Lak 16	T. boualy												1				1														1			1					
7	Thi 1 Lak 16	T. pone												9	4	3	1	1																						
7	Thi 1 Lak 16	T. bounesane												9	2	4			1	1												1				1				
7	Thi 1 Lak 16	T tot												1			1															1				1				
7	Thi 1 Lak 16	T bout												2							1	1																		
7	Thi 1 Lak 16	N. syna												2		1	1															1			1					
7	Thi 1 Lak 16	T oune												6	3	1	1			1												1				1				
7	Thi 1 Lak 16	T. khemphone												7	1	4	1			1												1				1				
7	Thi 1 Lak 16	N.sone										1		7	2			2	1				1	1								1		1						
7	Thi 1 Lak 16	N. kone												2					1		1											1			1					
7	Thi 1 Lak 16	T. avone										2		6	1		2	1	1	1			2	1	1							2		1		1				
7	Thi 1 Lak 16	T thounvone												11	5	4			1	1												2		2						
7	Thi 1 Lak 16	M. vat												7		2	4		1	1																				
7	Thi 1 Lak 16	T. vongsa												9		1	4	2	1	1												1								1
7	Thi 1 Lak 16	T . louane												7		3	1	1	1	1												2				2				
7	Thi 1 Lak 16	T. tieng												5	1	2		1	1																					
7	Thi 1 Lak 16	T. somsay										2		4	2		1	1					2	1		1	1					2								
7	Thi 1 Lak 16	T. ai										2		5	1	2	1	1					2			1	1					2				1	1			
7	Thi 1 Lak 16	T. souk												3		1			1	1			1									1				1				
7	Thi 1 Lak 16	T. khame										1		5		3	1	1							1							1		1						
7	Thi 1 Lak 16	T thone												3	1	1			1													1		1						
7	Thi 1 Lak 16	T. mantha												4			2	1		1												1				1				
7	Thi 1 Lak 16	T. phong										1		5	2	1	1	1					1									1				1				
7	Thi 1 Lak 16	T. kikeo										2					1			1			2			1				1										
7	Thi 1 Lak 16	T. soulikham												6		2	1	1	1																					
7	Thi 1 Lak 16	T. phayvanh										1		4	1	1	1	1														1				1				
7	Thi 1 Lak 16	T. boualy												5	1	2	1	1					1																	
7	Thi 1 Lak 16	T kit										3		8	4	2	1	1														1				1				
7	Thi 1 Lak 16	T. eak												4			1	1					3	1		1	1													
7	Thi 1 Lak 16	M. pong												4	1		1	1			1	1										1				1				
7	Thi 1 Lak 16	T. sounethong												6	1	1		1	1	1		1										1				1				
7	Thi 1 Lak 16	T. beuat												3	1		1															1				1				
7	Thi 1 Lak 16	T. phant									-			4	2		1	1					-									1				1				
7	Thi 1 Lak 16	T. vant												10	2	4	2	1		1			-									1				1				
7	Thi 1 Lak 16	T. kait												2			1	1					-									1				1				
7	Thi 1 Lak 16	N. keo										1		5	2		1	1			1		1									-								
7	Thi 1 Lak 16	M. say												7	1		3	2				1	-									1				1				
7	Thi 1 Lak 16	T. vonsakhong												9	4	2	1	1		1			-									1				1				
18	Nong Mak Euk	Mr. Cho		0.10										10.00	3.00	2.00	1.00	2.00	1.00	1.00																				
18	Nong Mak Euk	Mr. Vong		0.05										8.00	5.00	1.00	1.00	1.00																						
18	Nong Mak Euk	Mr. Thieng												12.00	3.00	3.00	2.00	2.00	1.00	1.00																				
18	Nong Mak Euk	Mr. Saly												5.00	2.00	1.00	1.00	1.00																						
18	Nong Mak Euk	Mr. Bonlone		0.10										7.00	1.00	2.00	1.00	1.00	1.00	1.00																				
18	Nong Mak Euk	Mrs. Phath												5.00	1.00		3.00	1.00																						
18	Nong Mak Euk	Mr. Phong		0.05										7.00	2.00	1.00	1.00	1.00	1.00	1.00																				
18	Nong Mak Euk	Mr. Vanh		0.03										6.00	1.00	3.00	1.00	1.00																						
18	Nong Mak Euk	Mr. Manchay												1.00			1.00																							
18	Nong Mak Euk	Mr. Vieng		0.05										5.00	1.00	2.00	1.00	1.00																						
18	Nong Mak Euk	Mr. ngang																																						
18	Nong Mak Euk	Mr. Khaophonh		0.70							0.00	0.00		8.00	2.00	2.00	2.00	2.00																						
18	Nong Mak Euk	Mr. Chane																																						
18	Nong Mak Euk	Mrs. Sine																																						

Agricultural lands, before Project

# Village	Village Name	Name head family	#	AGRI ONLY	GARDENS (FRUITS)	FOREST PLANTATIONS	Agricultural lands, before Project (ha)	Rice fields	Pluvial rice	Fallow of pluvial rice	Land in private ownership	Eucalyptus	Teak	Bétel	Coffee	Cardamone	Pineapple	Fruit trees	Waste lands
18	Nong Mak Euk	Mrs. My	15	0	0	0	0.0												
18	Nong Mak Euk	Mr. Khane	16	0	0	0	0.0												
18	Nong Mak Euk	Mr. Thath	17	0	0	0	0.0												
18	Nong Mak Euk	Mr. Kei	18	0	0	0	0.0												
18	Nong Mak Euk	Mr. ngeua	19	0	0	0	0.0												
18	Nong Mak Euk	Mr. Pheth	20	0	0	0	0.0												
18	Nong Mak Euk	Mr. Vieng	21	0	0	0	0.0												
18	Nong Mak Euk	Mrs. Thing	22	0	0	0	0.0												
18	Nong Mak Euk	Mr. Somsy	23	4.5	3.5	0	8.5	0.50	1.00	1.00	2.00			0.50	0.50		1.00	2.00	
18	Nong Mak Euk	Mr. Lei	24	11	3.5	0	14.5	1.00	4.00	4.00	2.00				2.00		0.50	1.00	
18	Nong Mak Euk	Mr. Kham	25	5	3	0	10.0	1.00	1.00	2.00	1.00						2.00	1.00	2
18	Nong Mak Euk	Mrs. Khampheua	26	0	2.5	0	4.6							0.57				2.50	1.50
18	Nong Mak Euk	Mr. My	27	0	4	0	4.0										3.00	1.00	
18	Nong Mak Euk	Mr. Naing	28	0	0	0	0.0												
18	Nong Mak Euk	Mr. Khanh	29	0	0	0	0.0												
18	Nong Mak Euk	Khamdee	30	1.1	0	0	1.1	1.10											
18	Nong Mak Euk	Somleth	31	4.5	0	0	4.5		1.50		3.00								
18	Nong Mak Euk	Mr. Lud	32	2	0	0	3.0		1.50		0.50			1.00					
18	Nong Mak Euk	Mr. Thongla	33	2	0	0	2.0		1.00		1.00								
18	Nong Mak Euk	Mr. Ment	34	0	0	0	1.5							1.50					
18	Nong Mak Euk	Mrs. La	35	1	0	0	1.0		1.00										
18	Nong Mak Euk	Mr. Bonmala	36	0	0	0	0.0												
18	Nong Mak Euk	Mr. Thud	37	1	0	0	1.0		1.00										
18	Nong Mak Euk	Mr. Sangthong	38	0	0	0	0.0												
18	Nong Mak Euk	M.r Thidair	39	0	2	0	2.0										2.00		
18	Nong Mak Euk	Mrs. Phouy	40	4.5	0	0	5.3	2.50	2.00					0.80					
18	Nong Mak Euk	Mrs. Khamlud	41	1	0	0	1.0		1.00										
18	Nong Mak Euk	Mr. Thongmany	42	1	0.7	0	1.7			1.00							0.70		
18	Nong Mak Euk	Mr. Konesa	43	1	0.8	0	1.8			1.00							0.80		
18	Nong Mak Euk	Mr. Liem	44	1.7	0	0	3.4			1.70									1.70
18	Nong Mak Euk	Mr. Yeuan	45	1	0.7	0	1.7			1.00							0.70		
18	Nong Mak Euk	Mr. Heng	46	1.1	1	0	2.1			1.10					1.00				
18	Nong Mak Euk	Mr. Vah	47	2	2.4	0	4.8			2.00				0.40	0.70		1.70		
18	Nong Mak Euk	Mr. Sy	48	2.1	0.7	0	2.8	0.80		1.30								0.70	
18	Nong Mak Euk	Mr. Vang	49	1	1	0	3.0			1.00							1.00		1.00
18	Nong Mak Euk	Mr. Hong	50	1	0	0	1.0			1.00									
18	Nong Mak Euk	Mr. Keomany	51	1.5	0.9	0	2.4			1.50							0.90		
27	Thi 10	Mr. Somchith	1	6	2	2.92	13.4	2.50		3.50		1.60	1.32	2.50	2.00				
27	Thi 10	Mr. Leng	2	4.1	0.8	0	6.9	1.40	1.00	1.00	0.70			2.00	0.80				
27	Thi 10	Mr. Bounkam	3	3.2	0	0	4.0	1.20	0.50	1.50				0.75					
27	Thi 10	Mr. Khoun	4	2.5	1	0.5	4.5	2.00	0.50				0.50	0.50	1.00				
27	Thi 10	Mr. Vong	5	1	0	0	1.5	0.50	0.50					0.50					
27	Thi 10	Mrs. Tanh	6	0.5	0.1	2	3.1	0.50				1.00	1.00	0.50	0.10				
27	Thi 10	Mr. Som	7	2.5	0	0	3.5	0.50	1.00	1.00				1.00					
27	Thi 10	Mr. Khamoan	8	2	0	0	2.0		1.00	1.00									
27	Thi 10	Mr. BounLorm	9	3	0	0	3.5	1.00	1.00	1.00				0.50					
27	Thi 10	Khammany	10	1.4	0	0	2.4	0.40	1.00										1.00
27	Thi 10	Airarth	11	1.7	0	0	4.2	0.70	1.00										2.50
27	Thi 10	Mr. Thieng	12	1.4	0	0	3.4	0.40	1.00										2.00
27	Thi 10	Mr. Leo	13	1.8	0.6	0	2.4	0.80		1.00					0.60				
27	Thi 10	Mrs. Ti	14	3	0	0	3.0	0.50	1.50	1.00									
27	Thi 10	Mrs. Teang	15	1.6	0	1.5	5.5	1.60				1.00	0.50	0.35					2.00
27	Thi 10	Mrs. Thunh	16	5.2	0	1.5	7.2	0.20	2.00	1.00	2.00	1.00	0.50	0.50					
27	Thi 10	Mrs. Nika	17	5	0	2	7.0		2.00	3.00		1.00	1.00						
27	Thi 10	Mrs. Lar	18	3	0	0	3.0		1.00	2.00									
27	Thi 10	Mr. Kong	19	0	0	0	0.0												
27	Thi 10	Thitsone	20	0	0	0	0.0												
27	Thi 10	Mr. Sakhone	21	1.3	0	0	1.3	0.30	1.00										
27	Thi 10	Mr. Khamsone	22	1	0	0	2.0		1.00										1.00
27	Thi 10	Mr. Bounyuh	23	2.5	0.6	2.5	8.6	0.50	1.00	1.00		2.00	0.50	1.00	0.60				2.00
27	Thi 10	Mrs. Sioem	24	3	0	1.5	6.5	2.00	1.00			0.50	1.00	1.00					1.00
27	Thi 10	Mr. Somdy	25	4.5	0	2	6.5	0.50	2.00		2.00	1.00	1.00						
27	Thi 10	Mrs. Oan	26	1	0	1	2.0	0.50	0.50			1.00							
27	Thi 10	Mr. Singmai	27	5.5	1	2	9.0	2.50		3.00		2.00		0.50	1.00				
27	Thi 10	Mr. Done	28	4.7	0	0	4.7	0.70	1.00		3.00								
27	Thi 10	Mr. Khoum	29	0.5	0	2	2.5			0.50			2.00						
27	Thi 10	Mr. Kaen	30	1.5	0	1	3.0	1.00	0.50				1.00	0.50					
27	Thi 10	Mr. Soud	31	0	0	0	0.0												
27	Thi 10	Mr. Thon	32	2.5	0	0	2.5	0.50		2.00									
27	Thi 10	Aow	33	3.1	0	0	3.1	1.10	1.00	1.00									
27	Thi 10	Sonephet	34	1	0	0	1.0		1.00										
27	Thi 10	Mrs. Sai	35	0.4	0	0	0.7	0.40						0.25					
27	Thi 10	BounLup	36	0.4	0	0	1.2	0.40						0.30					0.50
27	Thi 10	Mr.	37	12	0	15	27.5				12.00	12.00	3.00	0.50					
27	Thi 10	Mrs. Ban	38	2	1	0	3.0		1.00		1.00				1.00				
27	Thi 10	Mr. Khamlek	39	2.5	0.5	1	4.5		2.50				1.00	0.50	0.50				
27	Thi 10	Mr. Vanh	40	1	0	0	1.5		1.00					0.50					
27	Thi 10	Mr. Boua	41	1	0	0	1.0		1.00										
27	Thi 10	Mr. Bounhuck	42	1.5	0.3	0	1.8	0.50	1.00						0.30				
27	Thi 10	Mr. Thouy	43	1	0	0	1.0	0.50	0.50										
27	Thi 10	Mr. Khoeanbai	44	1.6	1	1	3.6	0.60	1.00				1.00		0.50	0.50			
27	Thi 10	Mr. Khith	45	1.5	0	0	1.5	0.50	1.00										
27	Thi 10	Mr. Serth	46	1.6	0	0	1.6	0.60	1.00										
27	Thi 10	Mr. Xieng	47	2	0	0	2.0		1.00	1.00									
27	Thi 10	Mr. Lear	48	1	0.5	0	1.5		1.00						0.50				
31	Phialath	Sonephet	1	1	0	0	1.3		1.00					0.30					
31	Phialath	Lud	2	1	1	1	4.0		1.00				1.00	1.00				1.00	
31	Phialath	Vone	3	3.4	0	2	6.1	0.40	1.00	1.00	1.00	1.00	1.00	0.70					
31	Phialath	Kham(Hum)	4	1	0	0	1.0		1.00										
31	Phialath	Bounmee(Ya)	5	1	0	0	1.0		1.00										
31	Phialath	Chanthone	6	4.2	0	0	4.2	1.50			2.70								
31	Phialath	Boualay	7	0.7	0	0	1.0				0.70			0.30					
31	Phialath	Sivilay	8	2.6	0	1.2	4.2		0.80		1.80		1.20	0.40					
31	Phialath	Bounjome	9	1.9	0	0	1.9	1.50			0.40								
31	Phialath	Singkeo	10	1.4	0	0	1.4	0.40			1.00								
31	Phialath	Bounyang	11	1.2	0.29	0	1.5				1.20							0.29	
31	Phialath	Thongdam	12	1	0	0	1.0				1.00								
31	Phialath	Phoukham	13	0.75	0	0	0.8	0.75											
31	Phialath	Bounchanh	14	0.5	0	3.2	3.7	0.50					3.20						
31	Phialath	Khammee	15	3	0	0	3.0		1.00		2.00								
31	Phialath	Jarm	16	2.65	0	0	2.7	0.25			2.40								
31	Phialath	Somphone	17	1	0	0	1.0				1.00								
31	Phialath	Jake	18	2	0	0	2.0				2.00								
31	Phialath	Done	19	4.4	0.32	4.7	9.4	2.40	0.50	1.50			4.70					0.32	
31	Phialath	Champa	20	1.37	0.63	2	4.0	0.37	1.00			1.00	1.00					0.63	
31	Phialath	Bounhom	21	2.5	0	0	2.5	0.50	1.00		1.00								
31	Phialath	sanunh	22	1	0	0	1.0		1.00										
31	Phialath	Loon	23	1	0	0	1.0		1.00										
31	Phialath	Thouy	24	1	0	0	1.0		1.00										
31	Phialath	Khammone	25	0	0	0	0.0												
31	Phialath	Thorng	26	2.4	0.56	1.2	6.8			2.40			1.20	2.60				0.56	
31	Phialath	Souponh	27	0	0	0	0.0												
31	Phialath	Thongmee	28	1.39	1.3	2.4	5.1	1.39					2.40					1.30	
31	Phialath	Joum	29	3.2	0	0	4.2	1.70			1.50			1.00					
31	Phialath	Kinoy	30	1	0	0	1.0				1.00								
31	Phialath	Hinhphet	31	1.78	0	0	1.8	1.20			0.58								
31	Phialath	Soiy	32	1.7	0	2	5.7	1.70				2.00		2.00					

Agricultural lands, after Project

# Village	Village Name	Name head family	#	AGRI ONLY	GARDENS (FRUITS)	FOREST PLANTATIONS	LOSS OF AGRI ONLY (%)	LOSS OF GARDENS (%)	LOSS OF FOREST PLANTATION (%)	LOSS OF LAND (%)	Agricultural lands, after Project (ha)	Rice fields	Pluvial rice	Fallow of pluvial rice	Land in private ownership	Eucalyptus	Teak	Bétel	Coffee	Cardamone	Pineapple	Fruit trees	Waste lands
18	Nong Mak Euk	Mrs. My	15	0	0	0	n.a.	n.a.	n.a.	n.a.	0												
18	Nong Mak Euk	Mr. Khane	16	0	0	0	n.a.	n.a.	n.a.	n.a.	0												
18	Nong Mak Euk	Mr. Thath	17	0	0	0	n.a.	n.a.	n.a.	n.a.	0												
18	Nong Mak Euk	Mr. Kei	18	0	0	0	n.a.	n.a.	n.a.	n.a.	0												
18	Nong Mak Euk	Mr. ngeua	19	0	0	0	n.a.	n.a.	n.a.	n.a.	0												
18	Nong Mak Euk	Mr. Pheth	20	0	0	0	n.a.	n.a.	n.a.	n.a.	0												
18	Nong Mak Euk	Mr. Vieng	21	0	0	0	n.a.	n.a.	n.a.	n.a.	0												
18	Nong Mak Euk	Mrs. Thing	22	0	0	0	n.a.	n.a.	n.a.	n.a.	0												
18	Nong Mak Euk	Mr. Somsy	23	1	3	0	-78%	-14%	n.a.	-47%	4.5	0.50	0.50					0.50			1.00	2.00	
18	Nong Mak Euk	Mr. Lei	24	2	0.5	0	-82%	-86%	n.a.	-83%	2.5	1.00	1.00									0.50	
18	Nong Mak Euk	Mr. Kham	25	1	2	0	-80%	-33%	n.a.	-70%	3	1.00									1.00	1.00	
18	Nong Mak Euk	Mrs. Khampheua	26	0	4	0	n.a.	60%	n.a.	-2%	4.5							0.50			2.50	1.50	
18	Nong Mak Euk	Mr. My	27	0	0.5	0	n.a.	-88%	n.a.	-88%	0.5											0.50	
18	Nong Mak Euk	Mr. Naing	28	0	0	0	n.a.	n.a.	n.a.	n.a.	0												
18	Nong Mak Euk	Mr. Khanh	29	0	8.5	0	n.a.	n.a.	n.a.	n.a.	8.5											8.50	
18	Nong Mak Euk	Khamdee	30	1.1	0	0	0%	n.a.	n.a.	0%	1.1	1.10											
18	Nong Mak Euk	Somleth	31	0.8	1.35	0	-82%	n.a.	n.a.	-52%	2.15				0.80						1.10	0.25	
18	Nong Mak Euk	Mr. Lud	32	0	0.2	0	-100%	n.a.	n.a.	-60%	1.2							1.00				0.20	
18	Nong Mak Euk	Mr. Thongla	33	0	0	0	-100%	n.a.	n.a.	-100%	0												
18	Nong Mak Euk	Mr. Ment	34	0	0	0	n.a.	n.a.	n.a.	0%	1.5							1.50					
18	Nong Mak Euk	Mrs. La	35	0	0	0	-100%	n.a.	n.a.	-100%	0												
18	Nong Mak Euk	Mr. Bonmala	36	0	0	0	n.a.	n.a.	n.a.	n.a.	0												
18	Nong Mak Euk	Mr. Thud	37	1	0	0	0%	n.a.	n.a.	0%	1		1.00										
18	Nong Mak Euk	Mr. Sangthong	38	0	0	0	n.a.	n.a.	n.a.	n.a.	0												
18	Nong Mak Euk	M.r Thidair	39	0	2	0	n.a.	0%	n.a.	0%	2										2.00		
18	Nong Mak Euk	Mrs. Phouy	40	2.5	0	0	-44%	n.a.	n.a.	-38%	3.3	2.50						0.80					
18	Nong Mak Euk	Mrs. Khamlud	41	0	0	0	-100%	n.a.	n.a.	-100%	0												
18	Nong Mak Euk	Mr. Thongmany	42	0	0.7	0	-100%	0%	n.a.	-59%	0.7										0.70		
18	Nong Mak Euk	Mr. Konesa	43	1	0	0	0%	-100%	n.a.	-44%	1			1.00									
18	Nong Mak Euk	Mr. Liem	44	1	0	0	-41%	n.a.	n.a.	-71%	1			1.00									
18	Nong Mak Euk	Mr. Yeuan	45	1	0	0	0%	-100%	n.a.	-41%	1			1.00									
18	Nong Mak Euk	Mr. Heng	46	1	0	0	-9%	-100%	n.a.	-52%	1			1.00									
18	Nong Mak Euk	Mr. Vah	47	1.6	0	0	-20%	-100%	n.a.	-58%	2			1.60				0.40					
18	Nong Mak Euk	Mr. Sy	48	0.8	0	0	-62%	-100%	n.a.	-71%	0.8	0.80											
18	Nong Mak Euk	Mr. Vang	49	1	0	0	0%	-100%	n.a.	-67%	1			1.00									
18	Nong Mak Euk	Mr. Hong	50	0	0	0	-100%	n.a.	n.a.	-100%	0												
18	Nong Mak Euk	Mr. Keomany	51	0	0	0	-100%	-100%	n.a.	-100%	0												
27	Thi 10	Mr. Somchith	1	5	2	2.92	-17%	0%	0%	-7%	12.42	2.50		2.50		1.60	1.32	2.50	2.00				
27	Thi 10	Mr. Leng	2	2	0.8	0	-51%	0%	n.a.	-30%	4.8	1.00	1.00					2.00	0.80				
27	Thi 10	Mr. Bounkam	3	1.2	0	0	-63%	n.a.	n.a.	-51%	1.95	1.20						0.75					
27	Thi 10	Mr. Khoun	4	2.5	1	0	0%	0%	-100%	-11%	4	2.00	0.50					0.50	1.00				
27	Thi 10	Mr. Vong	5	0.5	0	0	-50%	n.a.	n.a.	-33%	1	0.50						0.50					
27	Thi 10	Mrs. Tanh	6	0.5	0.1	2	0%	0%	0%	0%	3.1	0.50				1.00	1.00	0.50	0.10				
27	Thi 10	Mr. Som	7	1.5	0	0	-40%	n.a.	n.a.	-29%	2.5	0.50		1.00				1.00					
27	Thi 10	Mr. Khamoan	8	0	0	0	-100%	n.a.	n.a.	-100%	0												
27	Thi 10	Mr. BounLorm	9	1	0	0	-67%	n.a.	n.a.	-57%	1.5	1.00						0.50					
27	Thi 10	Khammany	10	0.4	0	0	-71%	n.a.	n.a.	-42%	1.4	0.40											1.00
27	Thi 10	Airarth	11	0.7	0	0	-59%	n.a.	n.a.	-36%	2.7	0.70											2.00
27	Thi 10	Mr. Thieng	12	1.4	0	0	0%	n.a.	n.a.	0%	3.4	0.40	1.00										2.00
27	Thi 10	Mr. Leo	13	0.8	0.6	0	-56%	0%	n.a.	-42%	1.4	0.80							0.60				
27	Thi 10	Mrs. Ti	14	3	0	0	0%	n.a.	n.a.	0%	3	0.50	1.50	1.00									
27	Thi 10	Mrs. Teang	15	1.6	0	1.5	0%	n.a.	0%	-37%	3.45	1.60				1.00	0.50	0.35					
27	Thi 10	Mrs. Thunh	16	0.7	0	1	-87%	n.a.	-33%	-76%	1.7	0.20	0.50			1.00							
27	Thi 10	Mrs. Nika	17	0	0	0	-100%	n.a.	-100%	-100%	0												
27	Thi 10	Mrs. Lar	18	0	0	0	-100%	n.a.	n.a.	-100%	0												
27	Thi 10	Mr. Kong	19	0	0	0	n.a.	n.a.	n.a.	n.a.	0												
27	Thi 10	Thitsone	20	0	0	0	n.a.	n.a.	n.a.	n.a.	0												
27	Thi 10	Mr. Sakhone	21	1.3	0	0	0%	n.a.	n.a.	0%	1.3	0.30	1.00										
27	Thi 10	Mr. Khamsone	22	0	0	0	-100%	n.a.	n.a.	-100%	0												
27	Thi 10	Mr. Bounyuh	23	0.5	0.6	2.5	-80%	0%	0%	-23%	6.6	0.50				2.00	0.50	1.00	0.60				2.00
27	Thi 10	Mrs. Sioem	24	2	0	1.5	-33%	n.a.	0%	-31%	4.5	2.00				0.50	1.00	1.00					
27	Thi 10	Mr. Somdy	25	0.5	0	2	-89%	n.a.	0%	-62%	2.5	0.50				1.00	1.00						
27	Thi 10	Mrs. Oan	26	1	0	1	0%	n.a.	0%	0%	2	0.50	0.50			1.00							
27	Thi 10	Mr. Singmai	27	5.5	1	2	0%	0%	0%	0%	9	2.50		3.00		2.00		0.50	1.00				
27	Thi 10	Mr. Done	28	1.7	0	0	-64%	n.a.	n.a.	-64%	1.7	0.70	1.00										
27	Thi 10	Mr. Khoum	29	0.5	0	2	0%	n.a.	0%	0%	2.5			0.50			2.00						
27	Thi 10	Mr. Kaen	30	1.5	0	1	0%	n.a.	0%	0%	3	1.00	0.50				1.00	0.50					
27	Thi 10	Mr. Soud	31	0	0	0	n.a.	n.a.	n.a.	n.a.	0												
27	Thi 10	Mr. Thon	32	0.5	0	0	-80%	n.a.	n.a.	-80%	0.5	0.50											
27	Thi 10	Aow	33	2.1	0	0	-32%	n.a.	n.a.	-32%	2.1	1.10		1.00									
27	Thi 10	Sonephet	34	1	0	0	0%	n.a.	n.a.	0%	1	1.00											
27	Thi 10	Mrs. Sai	35	0.4	0	0	0%	n.a.	n.a.	0%	0.65	0.40						0.25					
27	Thi 10	BounLup	36	0.4	0	0	0%	n.a.	n.a.	0%	1.2	0.40						0.30					0.50
27	Thi 10	Mr.	37	0	0	0.8	-100%	n.a.	-95%	-97%	0.8					0.80							
27	Thi 10	Mrs. Ban	38	0.5	0	0	-75%	-100%	n.a.	-80%	0.6		0.50					0.10					
27	Thi 10	Mr. Khamlek	39	0	0	0	-100%	-100%	-100%	-89%	0.5							0.50					
27	Thi 10	Mr. Vanh	40	0	0	1.5	-100%	n.a.	n.a.	0%	1.5					1.00	0.50						
27	Thi 10	Mr. Boua	41	0	0	0	-100%	n.a.	n.a.	-100%	0												
27	Thi 10	Mr. Bounhuck	42	0.5	0	0	-67%	-100%	n.a.	-56%	0.8	0.50						0.30					
27	Thi 10	Mr. Thouy	43	1	0	0	0%	n.a.	n.a.	0%	1	0.50	0.50										
27	Thi 10	Mr. Khoeanbai	44	0.6	0.5	0	-63%	-50%	-100%	-56%	1.6	0.60						0.50	0.50				
27	Thi 10	Mr. Khith	45	0.5	0	0	-67%	n.a.	n.a.	-67%	0.5	0.50											
27	Thi 10	Mr. Serth	46	0.6	0	0	-63%	n.a.	n.a.	-63%	0.6	0.60											
27	Thi 10	Mr. Xieng	47	1	0	0	-50%	n.a.	n.a.	-50%	1			1.00									
27	Thi 10	Mr. Lear	48	0	0	0	-100%	-100%	n.a.	-67%	0.5							0.50					
31	Phialath	Sonephet	1	1	0	0	0%	n.a.	n.a.	-23%	1		1.00										
31	Phialath	Lud	2	1	1	1	0%	0%	0%	0%	4		1.00				1.00	1.00				1.00	
31	Phialath	Vone	3	0	0	1	-100%	n.a.	-50%	-72%	1.7						1.00	0.70					
31	Phialath	Kham(Hum)	4	0	0	0	-100%	n.a.	n.a.	-100%	0												
31	Phialath	Bounmee(Ya)	5	0	0	0	-100%	n.a.	n.a.	-100%	0												
31	Phialath	Chanthone	6	1.5	0	0	-64%	n.a.	n.a.	-40%	2.5	1.50						1.00					
31	Phialath	Boualay	7	0.7	0	0	0%	n.a.	n.a.	0%	1				0.70			0.30					
31	Phialath	Sivilay	8	0	0	0	-100%	n.a.	-100%	-90%	0.4							0.40					
31	Phialath	Bounjome	9	1.9	0	0	0%	n.a.	n.a.	0%	1.9	1.50			0.40								
31	Phialath	Singkeo	10	0.4	0	0	-71%	n.a.	n.a.	-71%	0.4	0.40											
31	Phialath	Bounyang	11	0	0	0	-100%	-100%	n.a.	-100%	0												
31	Phialath	Thongdam	12	1	0	0	0%	n.a.	n.a.	0%	1				1.00								
31	Phialath	Phoukham	13	0.75	0	0	0%	n.a.	n.a.	0%	0.75	0.75											
31	Phialath	Bounchanh	14	0.5	0	0	0%	n.a.	-100%	-85%	0.57	0.50						0.07					
31	Phialath	Khammee	15	0	0	0	-100%	n.a.	n.a.	-100%	0												
31	Phialath	Jarm	16	0.25	0	0	-91%	n.a.	n.a.	-91%	0.25	0.25											
31	Phialath	Somphone	17	0	0	0	-100%	n.a.	n.a.	-100%	0												
31	Phialath	Jake	18	1.7	0	0	-15%	n.a.	n.a.	-15%	1.7				1.70								
31	Phialath	Done	19	2.4	0	4.7	-45%	-100%	0%	-25%	7.1	2.40					4.70						
31	Phialath	Champa	20	0.37	0.63	0	-73%	0%	-100%	-75%	1	0.37										0.63	
31	Phialath	Bounhom	21	0.5	0	0	-80%	n.a.	n.a.	-80%	0.5	0.50											
31	Phialath	sanunh	22	0	0	0	-100%	n.a.	n.a.	-100%	0												
31	Phialath	Loon	23	0	0	0	-100%	n.a.	n.a.	-100%	0												
31	Phialath	Thouy	24	0	0	0	-100%	n.a.	n.a.	-100%	0												
31	Phialath	Khammone	25	0	0	0	n.a.	n.a.	n.a.	n.a.	0												
31	Phialath	Thorng	26	0	0.56	1.2	-100%	0%	0%	-36%	4.36						1.20	2.60				0.56	
31	Phialath	Souponh	27	0	0	0	n.a.	n.a.	n.a.	n.a.	0												
31	Phialath	Thongmee	28	1.39	1.3	2.4	0%	0%	0%	0%	5.09	1.39					2.40					1.30	
31	Phialath	Joum	29	1.7	0	0	-47%	n.a.	n.a.	-60%	1.7	1.70											
31	Phialath	Kinoy	30	0	0	0	-100%	n.a.	n.a.	-100%	0												
31	Phialath	Hinhphet	31	1.78	0	0	0%	n.a.	n.a.	0%	1.78	1.20			0.58								
31	Phialath	Soiy	32	2.7	0	0	59%	n.a.	-100%	-53%	2.7	1.70		1.00									

Animal husbandry and compensation

# Village	Village Name	Name head family	#	Animal husbandry, before Project	Cattle	Buffaloes	Nanny goats	Pork	Chicken	Duck	Others	Animal husbandry, after Project	Cattle	Buffaloes	Nanny goats	Pork	Chicken	Duck	Others	Compensation received
18	Nong Mak Euk	Mrs. My	15																	
18	Nong Mak Euk	Mr. Khane	16																	
18	Nong Mak Euk	Mr. Thath	17																	
18	Nong Mak Euk	Mr. Kei	18																	
18	Nong Mak Euk	Mr. ngeua	19																	
18	Nong Mak Euk	Mr. Pheth	20																	
18	Nong Mak Euk	Mr. Vieng	21																	
18	Nong Mak Euk	Mrs. Thing	22																	
18	Nong Mak Euk	Mr. Somsy	23			6		4	20					1			5			**1.2**
18	Nong Mak Euk	Mr. Lei	24		6	4		4	10	3						2	10			
18	Nong Mak Euk	Mr. Kham	25			8		6	30	5				3		1	30			8.0
18	Nong Mak Euk	Mrs. Khampheua	26			1		4	10	3						1	10	3		15.0
18	Nong Mak Euk	Mr. My	27						30											
18	Nong Mak Euk	Mr. Naing	28					5	8	5						5	8	5		5.0
18	Nong Mak Euk	Mr. Khanh	29																	
18	Nong Mak Euk	Khamdee	30					1.0	3.0											1.2
18	Nong Mak Euk	Somleth	31											2.0		40.0				
18	Nong Mak Euk	Mr. Lud	32																	0.2
18	Nong Mak Euk	Mr. Thongla	33						10.0								8.0			
18	Nong Mak Euk	Mr. Ment	34																	
18	Nong Mak Euk	Mrs. La	35																	
18	Nong Mak Euk	Mr. Bonmala	36																	
18	Nong Mak Euk	Mr. Thud	37																	
18	Nong Mak Euk	Mr. Sangthong	38																	
18	Nong Mak Euk	M.r Thidair	39													20.0	40.0	40.0		
18	Nong Mak Euk	Mrs. Phouy	40			5.0			3.0					5.0			3.0			
18	Nong Mak Euk	Mrs. Khamlud	41																	
18	Nong Mak Euk	Mr. Thongmany	42						15.00								6.00			
18	Nong Mak Euk	Mr. Konesa	43																	
18	Nong Mak Euk	Mr. Liem	44																	
18	Nong Mak Euk	Mr. Yeuan	45																	
18	Nong Mak Euk	Mr. Heng	46																	
18	Nong Mak Euk	Mr. Vah	47																	
18	Nong Mak Euk	Mr. Sy	48																	
18	Nong Mak Euk	Mr. Vang	49																	
18	Nong Mak Euk	Mr. Hong	50																	
18	Nong Mak Euk	Mr. Keomany	51																	
27	Thi 10	Mr. Somchith	1			4	2	2	35					4	2	2	35			
27	Thi 10	Mr. Leng	2		15			3	20				2				20			
27	Thi 10	Mr. Bounkam	3					9	20					1		2	15			0.2
27	Thi 10	Mr. Khoun	4		14	4			15	1			4	4	8		15	1		
27	Thi 10	Mr. Vong	5		3	1			3				1	1			4			0.5
27	Thi 10	Mrs. Tanh	6		3	3							1	1						1.2
27	Thi 10	Mr. Som	7		10	4		5	15				4			6	10			
27	Thi 10	Mr. Khamoan	8					1	10							2	15			3.8
27	Thi 10	Mr. BounLorm	9		2	1		1	15							1	20			
27	Thi 10	Khammany	10		3			2	10							2	15			0.8
27	Thi 10	Airarth	11		4	2		2	9				1				15			
27	Thi 10	Mr. Thieng	12		4	1		2	5				2				10			2.0
27	Thi 10	Mr. Leo	13		2				10				2				10			
27	Thi 10	Mrs. Ti	14		2	4		18	30	4						1	30	4		
27	Thi 10	Mrs. Teang	15		3	3		8	10	1						8	10	1		0.4
27	Thi 10	Mrs. Thunh	16		2	1		2	10								1			0.5
27	Thi 10	Mrs. Nika	17					4												9.5
27	Thi 10	Mrs. Lar	18					1	7							1	5			
27	Thi 10	Mr. Kong	19					1												
27	Thi 10	Thitsone	20													1				
27	Thi 10	Mr. Sakhone	21					2	5							1	10			
27	Thi 10	Mr. Khamsone	22						10								10			
27	Thi 10	Mr. Bounyuh	23		4	2	12	2	10				1				10			
27	Thi 10	Mrs. Sioem	24					1	11							1	10			
27	Thi 10	Mr. Somdy	25						21								21			2.9
27	Thi 10	Mrs. Oan	26		1			1	9				1			1	9			
27	Thi 10	Mr. Singmai	27		10	12	8	3	20				3	3	8	3	20			
27	Thi 10	Mr. Done	28		12	7			40				3				40			
27	Thi 10	Mr. Khoum	29		6	6		8	30				2				5			
27	Thi 10	Mr. Kaen	30		3	3			10				3	3			10			
27	Thi 10	Mr. Soud	31						6	4							6	4		
27	Thi 10	Mr. Thon	32			2			8								8			
27	Thi 10	Aow	33		3	2		1	10					2			10			
27	Thi 10	Sonephet	34		2			3	10							3	10			
27	Thi 10	Mrs. Sai	35		1				15				1				15			
27	Thi 10	BounLup	36		2	1		2	15							2	15			
27	Thi 10	Mr.	37		6	8	5	7	25	15			3	2	7	4	25	8		5.0
27	Thi 10	Mrs. Ban	38		2				15				2				15			0.1
27	Thi 10	Mr. Khamlek	39					2	4							2	4			3.0
27	Thi 10	Mr. Vanh	40					2	10							2	10			
27	Thi 10	Mr. Boua	41		4	1		2	5							1	10			
27	Thi 10	Mr. Bounhuck	42		4	2		4	15				2	1		2	15			
27	Thi 10	Mr. Thouy	43		3	2		2	9					2		2	11			
27	Thi 10	Mr. Khoeanbai	44										2			2	11			2.0
27	Thi 10	Mr. Khith	45					2	15							2	15			
27	Thi 10	Mr. Serth	46					3	8							2		10		
27	Thi 10	Mr. Xieng	47					1	12							1	15			
27	Thi 10	Mr. Lear	48					1								1				
31	Phialath	Sonephet	1		3		8		80	15			2		2		15	1		
31	Phialath	Lud	2				8	10		2					5					
31	Phialath	Vone	3			2		2	20				3		2	4	2			0.8
31	Phialath	Kham(Hum)	4					2	10							1				0.1
31	Phialath	Bounmee(Ya)	5					3	5							4				0.1
31	Phialath	Chanthone	6		4				5	3			1				2			0.3
31	Phialath	Boualay	7						30						4	4	50	4	2	
31	Phialath	Sivilay	8		3	2	5	2	20	10					9		20			2.9
31	Phialath	Bounjome	9		2	4			10								2			0.1
31	Phialath	Singkeo	10		3			3	60	30						2	15	4		0.1
31	Phialath	Bounyang	11				5	2	30	42								10		0.2
31	Phialath	Thongdam	12				10		12	20					10		2	1		
31	Phialath	Phoukham	13																	
31	Phialath	Bounchanh	14		10	3	1	2	40	15			3	2	1		20			
31	Phialath	Khammee	15		7	3	7	3	10						7	2	5			
31	Phialath	Jarm	16		3				10											
31	Phialath	Somphone	17										1							
31	Phialath	Jake	18																	
31	Phialath	Done	19		30	4		4	30		200		15	4						
31	Phialath	Champa	20				2	2	30									40		
31	Phialath	Bounhom	21		7	1	2	2	40								4			
31	Phialath	sanunh	22						30											
31	Phialath	Loon	23						30	15										
31	Phialath	Thouy	24						20	5										
31	Phialath	Khammone	25																	
31	Phialath	Thorng	26		3	3		4	15	24	500					3	10	12	500	
31	Phialath	Souponh	27																	
31	Phialath	Thongmee	28					2	6	10					2	1	5	2		
31	Phialath	Joum	29			5			5	6				3			6			
31	Phialath	Kinoy	30		1	1	5	2	5	10							5			
31	Phialath	Hinhphet	31		4	6	27	2	15	2					11		15			
31	Phialath	Soiy	32		30	6		6	100	30	10,000				20	4	70	20		

# Village	Village Name	Name head family	Income before Project	(1 T = 600,000kip) Rice	Coffee	Cardamone	Bétel	Fruit trees	Teak	Others	Cattle	Buffaloes	Nanny goats	Pork	Chicken	Duck	Others	Non-timber forest products	Hunting	Fishing	Others (service, ...)	Income after Project	(1 T = 1,000,000kip) Rice	Coffee	Cardamone	Bétel	Fruit trees	Teak	Others	Cattle	Buffaloes	Nanny goats
18	Nong Mak Euk	Mrs. My																														
18	Nong Mak Euk	Mr. Khane																														
18	Nong Mak Euk	Mr. Thath																														
18	Nong Mak Euk	Mr. Kei																														
18	Nong Mak Euk	Mr. ngeua																														
18	Nong Mak Euk	Mr. Pheth																														
18	Nong Mak Euk	Mr. Vieng																														
18	Nong Mak Euk	Mrs. Thing																														
18	Nong Mak Euk	Mr. Somsy		1.5			0.3	5.0				3		1.0	0.3			1.0					1.0				5.0					
18	Nong Mak Euk	Mr. Lei	1.0	2.5			5.0	6.0						1.0	0.1			1.0					3.5			5.0	68.0					
18	Nong Mak Euk	Mr. Kham	15.0	2.5				5.0				6		0.5	0.3			1.0					1.0				3.0				6.0	
18	Nong Mak Euk	Mrs. Khampheua	20.0					3.0						2.0	0.3			5.0									5.0					
18	Nong Mak Euk	Mr. My	5.0				1.0	3.0							5.0											3.0						
18	Nong Mak Euk	Mr. Naing						3.0																								
18	Nong Mak Euk	Mr. Khanh						30.0																								
18	Nong Mak Euk	Khamdee																														
18	Nong Mak Euk	Somleth																														
18	Nong Mak Euk	Mr. Lud		2.7			0.5											2.0					2.7			0.5	0.2		1.0			
18	Nong Mak Euk	Mr. Thongla		2.4											40.0														0.4			
18	Nong Mak Euk	Mr. Ment																0.5														
18	Nong Mak Euk	Mrs. La																														
18	Nong Mak Euk	Mr. Bonmala																														
18	Nong Mak Euk	Mr. Thud																														
18	Nong Mak Euk	Mr. Sangthong																														
18	Nong Mak Euk	M.r Thidair		3.6																												
18	Nong Mak Euk	Mrs. Phouy																														
18	Nong Mak Euk	Mrs. Khamlud																														
18	Nong Mak Euk	Mr. Thongmany		1.70																			0.70									
18	Nong Mak Euk	Mr. Konesa		1.50																			0.90									
18	Nong Mak Euk	Mr. Liem		1.00																			0.50									
18	Nong Mak Euk	Mr. Yeuan		1.00																			0.60									
18	Nong Mak Euk	Mr. Heng		1.70																			1.00									
18	Nong Mak Euk	Mr. Vah		1.30																			0.90									
18	Nong Mak Euk	Mr. Sy		1.50																			0.70									
18	Nong Mak Euk	Mr. Vang		1.80																			0.90									
18	Nong Mak Euk	Mr. Hong		1.00																			0.60									
18	Nong Mak Euk	Mr. Keomany		1.20																			0.70									
27	Thi 10	Mr. Somchith		8.00	1.70		10.00				5.50	2.30									4.00											
27	Thi 10	Mr. Leng		6.00	0.10		0.50				5.00			0.20	0.20								1.00							2.00		
27	Thi 10	Mr. Bounkam		5.00										0.40	0.10								5.00									
27	Thi 10	Mr. Khoun		3.00	0.70																		3.00							12.50	2.70	
27	Thi 10	Mr. Vong		1.00							1.30										0.20		1.00							2.00		
27	Thi 10	Mrs. Tanh		2.00			1.00				2.30	2.10						0.10					2.20							0.60	1.00	
27	Thi 10	Mr. Som		2.00			0.30				6.00	3.00		0.50									2.00									
27	Thi 10	Mr. Khamoan		3.00										0.50	0.10																	
27	Thi 10	Mr. BounLorm		4.00							3.00	2.00		0.50	0.30								3.00									
27	Thi 10	Khammany		2.00							4.50			0.50	0.20								2.00									
27	Thi 10	Airarth		3.00							3.50	3.00		0.50	0.30								2.50									
27	Thi 10	Mr. Thieng		1.50							3.00	2.00											1.00									
27	Thi 10	Mr. Leo		3.00																			1.00									
27	Thi 10	Mrs. Ti		2.00							0.14			0.50	0.20																	
27	Thi 10	Mrs. Teang		5.00							0.60			0.90	0.20								5.00									
27	Thi 10	Mrs. Thunh		5.00							1.20	1.30		0.50	0.10																	
27	Thi 10	Mrs. Nika		2.00																			1.00									
27	Thi 10	Mrs. Lar		2.00										0.50							2.00											
27	Thi 10	Mr. Kong		1.00						0.60																						
27	Thi 10	Thitsone		1.00													0.70															
27	Thi 10	Mr. Sakhone		1.50										0.50		0.40																
27	Thi 10	Mr. Khamsone		0.60													0.60															
27	Thi 10	Mr. Bounyuh		2.00	0.20		0.50			0.60	4.50	3.50	1.00				1.00						1.00						1.00			
27	Thi 10	Mrs. Sloem		4.00										0.30	0.10		0.40						4.00									
27	Thi 10	Mr. Somdy		3.00																												
27	Thi 10	Mrs. Oan		1.50																												
27	Thi 10	Mr. Singmai		4.00			0.60				10.0	18.0		2.4																		
27	Thi 10	Mr. Done		2.0							4.5	11																				
27	Thi 10	Mr. Khoum		1.5							3.5	1.5																				
27	Thi 10	Mr. Kaen		2.0							1.5	1.5		0.6	0.1																	
27	Thi 10	Mr. Soud																														
27	Thi 10	Mr. Thon		2.00							8.0	2.0											1.50									
27	Thi 10	Aow		4.00							4.0	1.5											3.00									
27	Thi 10	Sonephet		2.00							3.5			1.0	0.2		1.00				2.00											
27	Thi 10	Mrs. Sai		1.20			0.50																1.20									
27	Thi 10	BounLup		2.00							4.0	2.0		0.5	0.1								1.50									
27	Thi 10	Mr.		5.00					0.50		5.0	10.0	1.8	2.4								3.00										
27	Thi 10	Mrs. Ban		1.50											0.12								6.00									
27	Thi 10	Mr. Khamlek		4.00																			1.00									
27	Thi 10	Mr. Vanh		2.00										0.50	0.30		0.60															
27	Thi 10	Mr. Boua		2.00							6.00	2.00		0.50	0.10								1.50									
27	Thi 10	Mr. Bounhuck		2.00							3.00	2.00		1.00	0.20								1.50									
27	Thi 10	Mr. Thouy		2.00							4.00			0.60	0.20								1.50									
27	Thi 10	Mr. Khoeanbai		1.80	0.20									0.30	0.10		0.50						1.70									
27	Thi 10	Mr. Khith		1.50										0.50	0.10		0.50						1.50									
27	Thi 10	Mr. Serth		1.70										0.40	0.20								1.60									
27	Thi 10	Mr. Xieng		1.51.5										0.30	0.20								1.50									
27	Thi 10	Mr. Lear								0.30																						
31	Phialath	Sonephet		1.00						8.00	1.30		0.30		0.80	0.10							1.00							1.30		0.30
31	Phialath	Lud		0.70			2.00			10.00			1.00								1.00								2.00			1.00
31	Phialath	Vone		2.00					0.60	0.80				1.00	0.20		4.00				2.50		24.00						4.00			
31	Phialath	Kham(Hum)		1.00						4.50											1.20											
31	Phialath	Bounmee(Ya)		1.00						2.00					4.00																	
31	Phialath	Chanthone		4.00													0.50				4.00		4.80									
31	Phialath	Boualay		2.00						1.00													2.40									
31	Phialath	Sivilay		1.20						0.80				0.30									1.40									0.30
31	Phialath	Bounjome		4.50						1.00											0.50		5.40							2.80		
31	Phialath	Singkeo		1.80						2.00						0.50				0.20	3.00		1.20									
31	Phialath	Bounyang		2.00						3.00						0.50					2.00		3.60						3.00			
31	Phialath	Thongdam		4.00											0.50						5.00		3.60									
31	Phialath	Phoukham		1.00													8.40				10.00		1.20									
31	Phialath	Bounchanh		3.00						5.00											10.00		3.00							13.00		
31	Phialath	Khammee		3.00			0.50			1.00				2.00	0.50								3.60			1.00			3.00			
31	Phialath	Jarm		1.00													5.00						1.20									
31	Phialath	Somphone		1.00																	3.00		1.20									
31	Phialath	Jake		1.40						2.00											0.10		1.20									
31	Phialath	Done		3.00						1.00											5.00		36.00						2.00	2.40		
31	Phialath	Champa		2.00			1.00			1.00					0.50		2.00						1.20									
31	Phialath	Bounhom		2.40						1.00											2.00		1.20							6.00		
31	Phialath	sanunh		2.40						2.00					0.50								0.80									
31	Phialath	Loon		1.00						1.00													1.20									
31	Phialath	Thouy		1.00						0.50																		1.50				
31	Phialath	Khammone		1.00										1.00							2.00		0.80						1.00			
31	Phialath	Thorng		6.00						4.00				0.50	0.20						3.00		6.00						2.00			
31	Phialath	Souponh		0.50						2.00				1.00							1.00		0.60						1.50			
31	Phialath	Thongmee																														
31	Phialath	Joum																														
31	Phialath	Kinoy																														
31	Phialath	Hinhphet																														
31	Phialath	Soiy																														

# Village	Village Name	Name head family	Pork	Chicken	Duck	Others	Non-timber forest products	Hunting	Fishing	Others (service, ...)	Annual income from VLRC	Number of people working in VLRC	Income per month from VLRC	Number of people in family	less than 18		18 - 44		45 - 60		above 60		# of people working with VLRC	less than 18		18 - 44		45 - 60		above 60		# of people willing to work with VLRC	less than 18		18 - 44		45 - 60		above 60	
															F	M	F	M	F	M	F	M		F	M	F	M	F	M	F	M		F	M	F	M	F	M	F	M
18	Nong Mak Euk	Mrs. My																																						
18	Nong Mak Euk	Mr. Khane																																						
18	Nong Mak Euk	Mr. Thath																																						
18	Nong Mak Euk	Mr. Kei																																						
18	Nong Mak Euk	Mr. ngeua																																						
18	Nong Mak Euk	Mr. Pheth																																						
18	Nong Mak Euk	Mr. Vieng																																						
18	Nong Mak Euk	Mrs. Thing																																						
18	Nong Mak Euk	Mr. Somsy		0.1			1.0							10	3	3	2	2														1			1					
18	Nong Mak Euk	Mr. Lei		0.2			2.0							6	1	1	3	2														1			1					
18	Nong Mak Euk	Mr. Kham	0.5	0.2			1.0							7	2	4	1																							
18	Nong Mak Euk	Mrs. Khampheua	1.0	0.3			1.0							5	1	4																								
18	Nong Mak Euk	Mr. My	0.3											1					1																					
18	Nong Mak Euk	Mr. Naing												8		2	1			1																				
18	Nong Mak Euk	Mr. Khanh																																						
18	Nong Mak Euk	Khamdee		3.6										1.0					1.0															1.0	1.0		1.0000			
18	Nong Mak Euk	Somleth												9.0	2.0	4.0	2.0	1.0														2.0		1.0	1.0					
18	Nong Mak Euk	Mr. Lud												5.0	2.0		1.0	1.0																						
18	Nong Mak Euk	Mr. Thongla		1.2			0.5							8.0	5.0	2.0	3.0	1.0	1.0													2.0		2.0						
18	Nong Mak Euk	Mr. Ment					0.5							11.0	4.0	2.0	1.0	4.0																						
18	Nong Mak Euk	Mrs. La																																						
18	Nong Mak Euk	Mr. Bonmala																														2.0		1.0	1.0					
18	Nong Mak Euk	Mr. Thud												3.0		1.0	1.0	1.0																						
18	Nong Mak Euk	Mr. Sangthong																																						
18	Nong Mak Euk	M.r Thidair																																						
18	Nong Mak Euk	Mrs. Phouy																																						
18	Nong Mak Euk	Mrs. Khamlud												1.0																										
18	Nong Mak Euk	Mr. Thongmany												5	1	1																1		1	1					
18	Nong Mak Euk	Mr. Konesa												7	1	2																1		1	1					
18	Nong Mak Euk	Mr. Liem												6	1	2																1		1	1					
18	Nong Mak Euk	Mr. Yeuan												4	1	1																1		1	1					
18	Nong Mak Euk	Mr. Heng												5	2	3	1	1														1		1	1					
18	Nong Mak Euk	Mr. Vah												4	2	1																1		1	1					
18	Nong Mak Euk	Mr. Sy												5	2	1	1	1														1		1	1					
18	Nong Mak Euk	Mr. Vang												7	2	1	2	1	1													1		1	1					
18	Nong Mak Euk	Mr. Hong												7	1	1																1		1	1					
18	Nong Mak Euk	Mr. Keomany												4	1	1																1		1	1					
27	Thi 10	Mr. Somchith								3.00	4.0			12	4	1	3	2	1	1												2			2					
27	Thi 10	Mr. Leng		1.10										5	1	1			2	1																				
27	Thi 10	Mr. Bounkam	0.40	0.30								1	0.6	8	5	2	1		2	1			1	1	1														
27	Thi 10	Mr. Khoun									6.0	1	1.5	5									1							1		2								
27	Thi 10	Mr. Vong								0.20	5.4	1	0.6	6	1	3							1				1													
27	Thi 10	Mrs. Tanh									2.4	1	0.8	4			2	1			1		2			1	1													
27	Thi 10	Mr. Som									12.0	1	0.6	7	2		2	2	1				2	1	1	1	1					1								
27	Thi 10	Mr. Khamoan												7	2	2	1	3																						
27	Thi 10	Mr. BounLorm		0.20										4	1	1	1	1														1								
27	Thi 10	Khammany	0.50	0.30										4	1	1	1	1																						
27	Thi 10	Airarth	0.50	0.30										6	2	2	1	1																						
27	Thi 10	Mr. Thieng									12.0	2	6.0	8	4	1	1	1	1				3	1		1														
27	Thi 10	Mr. Leo										3	3.0	6		3	2	1					2	1	1															
27	Thi 10	Mrs. Ti	0.40	0.50	0.20						13.0		0.6	8		2	4	2					5	5		2	2													
27	Thi 10	Mrs. Teang									2.1		0.7	7	3	2	3	1					1				1													
27	Thi 10	Mrs. Thunh										2	0.7	7	1	1	3	2					2				1													
27	Thi 10	Mrs. Nika										2	0.7	8	1	2	3	2					1				1					1			1					
27	Thi 10	Mrs. Lar								2.00				6	2	1	1	1	1													1			1					
27	Thi 10	Mr. Kong									7.0	1	0.6	3		1	1	1							1															
27	Thi 10	Thitsone									15.0	2	1.2	4		2	1	1								1	1													
27	Thi 10	Mr. Sakhone									7.0	1	0.6	4	1	1	1	1									1													
27	Thi 10	Mr. Khamsone									6.0	1	0.6	3	1		1	1									1													
27	Thi 10	Mr. Bounyuh									12.0	2	0.5	7	2	1	2	2					1	1																
27	Thi 10	Mrs. Sloem						0.80						4	1		2	1																	1					
27	Thi 10	Mr. Somdy										2.0	0.5	7	2	2	1	1		1			2			1	1													
27	Thi 10	Mrs. Oan										1.0	0.5	6	1	3	1	1					1				1													
27	Thi 10	Mr. Singmai										2.0	0.5	11	3	3	3	1		1			2	1			1						1							
27	Thi 10	Mr. Done										1.0	0.5	89	2	3	1	1		1					1															
27	Thi 10	Mr. Khoum												4	1	6	1	1																						
27	Thi 10	Mr. Kaen												7		21	1	1														2			1	1				
27	Thi 10	Mr. Soud										1	0.5	7	4	1	1	1														1		1						
27	Thi 10	Mr. Thon												8	2	1	2	2														1			1					
27	Thi 10	Aow									6.0	1	0.6	4	4	1	1	1	1				1	1																
27	Thi 10	Sonephet	0.50	0.30						1.50				2	1	1	1	1																						
27	Thi 10	Mrs. Sai								2.00				3			1	1																						
27	Thi 10	BounLup	0.50	0.20			1.00									1	1	1																						
27	Thi 10	Mr.										1	0.8		2	1			1	1					1									1						
27	Thi 10	Mrs. Ban		0.10													1		1																					
27	Thi 10	Mr. Khamlek										1	0.6				1						1																	
27	Thi 10	Mr. Vanh	0.50	0.30							6.0	1	0.6	5	2		1	1	1				1				1													
27	Thi 10	Mr. Boua												4	1	1	1	1														1								
27	Thi 10	Mr. Bounhuck	0.50											4	1	1	1	1					1				1													
27	Thi 10	Mr. Thouy	0.30	0.20							7.0	1	0.6	5	2	1	1	1														1			1					
27	Thi 10	Mr. Khoeanbai		0.10			0.50							5		3	1	1																						
27	Thi 10	Mr. Khith					0.50							4	1	1	1	1														1			1					
27	Thi 10	Mr. Serth	0.20	0.10			0.60							3	1		1	1														1			1					
27	Thi 10	Mr. Xieng		0.30										4	1	1	1	1														1			1					
27	Thi 10	Mr. Lear									6.0	1	0.6	4	1	1	1	1																						
31	Phialath	Sonephet		0.80	0.10									5	3		1	1																						
31	Phialath	Lud	20.00				0.01					1	2.0	6	4		1	1																						
31	Phialath	Vone	0.70				1.00							6			2	1	1	1												1		1						
31	Phialath	Kham(Hum)									7.2	1	0.6	4	1	1	1	1					1				1													
31	Phialath	Bounmee(Ya)									14.4		1.2	6	1	3	1	1					1				1													
31	Phialath	Chanthone												7	3	1	1	1			1																			
31	Phialath	Boualay												3		1	1	1																						
31	Phialath	Sivilay					2.90				7.2	1	0.6	6	1		1	2			1	1	1				1					1			1					
31	Phialath	Bounjome					1.00			2.00				8		4	1	1	1	1																				
31	Phialath	Singkeo					0.40			3.00				6	3	1	1	1																						
31	Phialath	Bounyang					0.30			2.00				8	2	3	1	2														2			2					
31	Phialath	Thongdam		0.50			0.60			7.00	14.8	2	1.2	7	3		2	2				1	2		1		1													
31	Phialath	Phoukham					8.20			10.00				4	1	1	1			1																				
31	Phialath	Bounchanh			0.50					10.00				7	2	1	1	1	1			1										2			1	1				
31	Phialath	Khammee		0.50										7	1	1	1	3			1											2			2					
31	Phialath	Jarm					3.00				7.2	1	0.6	6	2		3	1					1			1													
31	Phialath	Somphone								5.00				3	1		1	1														1			1					
31	Phialath	Jake					1.20			0.10				4	1	1	1	1																						
31	Phialath	Done	1.00							10.00				6	2			2				1																		
31	Phialath	Champa		0.50			1.00							3					1		1	1																		
31	Phialath	Bounhom		0.50						3.00				7	2	1	1	3																						
31	Phialath	sanunh		5.00						1.00				4	1	1	1	1																						
31	Phialath	Loon		0.50	0.50		2.00			3.00				6		3		1	1			1										2		1		1				
31	Phialath	Thouy									7.2	1	0.6	3		1	1	1					1			1						1			1					
31	Phialath	Khammone								4.00				3	1		1	1														2			1	1				
31	Phialath	Thorng								3.60				3			1		1			1																		
31	Phialath	Souponh												2			1	1																						
31	Phialath	Thongmee																																						
31	Phialath	Joum																																						
31	Phialath	Kinoy																																						
31	Phialath	Hinhphet																																						
31	Phialath	Soiy																																						

# Village	Village Name	Name head family	#	AGRI ONLY	GARDENS (FRUITS)	FOREST PLANTATIONS	Agricultural lands, before Project (ha)	Rice fields	Pluvial rice	Fallow of pluvial rice	Land in private ownership	Eucalyptus	Teak	Bétel	Coffee	Cardamone	Pineapple	Fruit trees	Waste lands
31	Phialath	Saysana	33	1	0	0.9	2.9				1.00		0.90	1.00					
31	Phialath	Til	34	1	0	0	1.0				1.00								
31	Phialath	Dao	35	3	0	0	3.0				3.00								
31	Phialath	Viad	36	0	0	0	1.1							1.12					
31	Phialath	Sao	37	3.11	0	0	3.1	0.11	1.00		2.00								
31	Phialath	Sisouk	38	1	0	1	2.0				1.00		1.00						
31	Phialath	Khampeuk	39	3	0	0	3.0		1.00		2.00								
31	Phialath	Phomma	40	1.04	0	0	1.0				1.04								
31	Phialath	Thong	41	1	1	0	3.5				1.00			1.50	1.00				
31	Phialath	Sipheng	42	1	0.9	0	1.9				1.00							0.90	
31	Phialath	Sipha	43	1.35	0	0	1.4	0.65			0.70								
31	Phialath	Bounthong	44	2	0	0	2.0		1.00		1.00								
31	Phialath	Boauphanh	45	1	0	0	1.0				1.00								
31	Phialath	Keophet	46	3.9	0	0	3.9				3.90								
31	Phialath	Kharm	47	0	0	0	0.0												
31	Phialath	Konesavanh	48	0	0	3.73	3.7					1.00	2.73						
31	Phialath	Khammieng	49	2	0.7	0	2.7				2.00							0.70	
31	Phialath	Phet	50	1	0	0	1.0				1.00								
31	Phialath	Bounthai	51	2.4	0	0	2.4		1.00		1.40								
31	Phialath	Tear	52	1	0	0	1.0				1.00								
31	Phialath	Airkham	53	2	0	0	2.0				2.00								
31	Phialath	Bouakham	54	1.9	0.3	0	2.2				1.90							0.30	
31	Phialath	Panom	55	1	0	0	1.0				1.00								
31	Phialath	Loan	56	1	0	0	1.0				1.00								
24	Nong Kok	Mr. Visian	1	1	1	2	5.7	1.00					2.00			1.00			1.70
24	Nong Kok	Mr. Hongthong	2	0.1	0	0	2.1	0.10						2.00					
24	Nong Kok	Mr. Soumany	3	0.1	0.2	0	0.7	0.10						0.40			0.20		
24	Nong Kok	Mr. Bounmy	4	0	0	0	0.0												
24	Nong Kok	Mr. thongdam	5	0	0	0	0.0												
24	Nong Kok	Mr. Chitpasong	6	0	0	0	0.0												
24	Nong Kok	Mr. Sanamgnon	7	1	0	1.7	2.7	1.00					1.70						
24	Nong Kok	Mr. Phouvanh	8	0.5	0	0.3	0.8	0.50					0.30						
24	Nong Kok	Mr. Onchan	9	0.5	0	0	0.5	0.50											
24	Nong Kok	Mr. Vorlasan	10	0	0.25	0	0.3											0.25	
24	Nong Kok	Mr. Soth	11	0	0	0	0.0												
24	Nong Kok	Mr. Keosay	12	0	0	0	0.0												
24	Nong Kok	Mr. sengchan	13	0	0.1	0	0.1											0.10	
24	Nong Kok	**Mr. Chansang**	14	0	0	0	0.0												
24	Nong Kok	Mr. Khammouan	15	0	1	0	1.0											1.00	
24	Nong Kok	Mr. Sangvan	16	0.5	1	0	1.5	0.50								1.00			
24	Nong Kok	Mr. Vangchai	17	0.5	1.7	1	4.7	0.50					1.00	1.50		1.50		0.20	
24	Nong Kok	Mr. Thongsa	18	1.19	0.2	0	1.4	1.19										0.20	
24	Nong Kok	Mr. Vannaluk	19	0	0	0	0.0												
24	Nong Kok	Mr. Bounsou	20	0	0.38	0	0.4											0.38	
24	Nong Kok	Mr. Boualay	21	0.67	0.09	0	0.8	0.67										0.09	
24	Nong Kok	Mrs. Soupy	22	0	0	0	0.0												
24	Nong Kok	Mr. Vang	23	0	0	0	0.0												
24	Nong Kok	Mr. Kosy	24	0.3	0	0	0.3	0.30											
24	Nong Kok	Mr. Khamsy	25	0	0	0	0.0												
24	Nong Kok	Mr. Khambay	26	0	0	0	0.0												
24	Nong Kok	Mr. Tha	27	0	0	0	0.0												
24	Nong Kok	Mr. Khambeng	28	0	0	0	0.0												
24	Nong Kok	Mr. Temlor	29	0	0.11	0	0.1											0.11	
24	Nong Kok	Mr. Bounteumtian	30	0	0.28	0	0.3											0.28	
24	Nong Kok	Mr. Boungnong	31	0	0	0	0.0												
24	Nong Kok	Mr. Aeteng	32	0	0	0	0.0												
24	Nong Kok	Mr. Keobounhome	33	0	0	0	0.0												
24	Nong Kok	Mr. Peu	34	0	0	0	0.0												
24	Nong Kok	Mr. Chitpasong	35	0	0	0	0.0												
24	Nong Kok	Mr. Vath	36	0.3	0	1	1.3	0.30					1.00						
24	Nong Kok	Mr. Khuan	37	0	0	0	0.0												
24	Nong Kok	Mr. Khampone	38	0	0.5	0	0.5											0.50	
24	Nong Kok	Mr. Bounson	39	0.8	0	1	1.8	0.80					1.00						
24	Nong Kok	Mr. Boungnong	40	0	0	0	0.0												
24	Nong Kok	Mr. Sysay	41	1	0	3	4.0	1.00					3.00						
24	Nong Kok	Mr. Somvang	42	2.2	0	3	5.2	0.20	2.00				3.00						
24	Nong Kok	Mr. Kikeo	43	3	0	0	3.0	3.00											
24	Nong Kok	Mr.Noumai	44	0	0	0	0.2							0.20					
24	Nong Kok	Mr. Bounthong	45	0	0	0	0.0												
24	Nong Kok	Mr. Ingthong	46	1	0	0	1.0	1.00											
24	Nong Kok	Mr. Khamsay	47	0	0	0	0.0												
24	Nong Kok	Mr. Nouy	48	1	0	0	1.0	1.00											
10	Oudomsouk	Mr. Sovath	1	2	6	0	10.0	1.00			1.00			2.00	2.00	4.00			
10	Oudomsouk	**Mr. Kart**	2	3	2.5	0	7.3		1.00		2.00			0.80	1.00	1.50			1.00
10	Oudomsouk	Mr. Synieuy	3	0	0	0	0.0												
10	Oudomsouk	Mr. Somboun	4	0	5	0	5.5								0.50	0.50	1.00	3.00	0.50
10	Oudomsouk	Mr. Arth	5	0	6.5	0	6.5								2.50	4.00			
10	Oudomsouk	Mr. Sakhone	6	14	5.75	1	24.3		2.00	12.00			1.00	3.50	3.00	2.00		0.75	
10	Oudomsouk	Mr. Khammeun	7	15.7	14	0	33.7	0.70	4.00	10.00	1.00			4.00	5.00	8.00		1.00	
10	Oudomsouk	Mr. Linh	8	0	4	0	5.5							1.50	1.00	3.00			
10	Oudomsouk	Mr. Khamphieuy	9	12	6	0	18.0		2.00	8.00	2.00				2.00	4.00			
10	Oudomsouk	Mr. Singngor	10	8	5.5	0	14.5		3.00	4.00	1.00			1.00	2.00	3.00	0.50		
10	Oudomsouk	Mr. Pith	11	2	1	0	3.7		1.00		1.00			0.70				1.00	
10	Oudomsouk	Mr. Soul	12	9	4.5	0	15.5		2.00	5.00	2.00			2.00	1.00	3.00		0.50	
10	Oudomsouk	Mr. Onsiouy	13	13	6.2	0	22.2	1.00	3.00	9.00				3.00	3.50	2.00		0.70	
10	Oudomsouk	Mr. Nalee	14	2.2	1	0	3.2		1.00		1.20				1.00				
10	Oudomsouk	Mr. Onthy	15	14	5.5	0	20.5	2.50	2.50		9.00			1.00	2.00	3.00		0.50	
10	Oudomsouk	Mr. Oun	16	6	1.5	0	7.5		2.00		4.00				1.00	0.50			
10	Oudomsouk	Mr. Kabkeo	17	3	5	1	9.0		3.00				1.00		2.00	3.00			
10	Oudomsouk	Mr. Say	18	7	3	0	12.0		3.00	4.00				2.00	1.00	2.00			
10	Oudomsouk	Mr. Bounsone	19	9	5.3	0.5	15.8		4.00	3.00	2.00		0.50	1.00	1.50	3.00		0.80	
10	Oudomsouk	Mr. Phou	20	1	4	0	7.0				1.00			1.00	1.00	2.00		1.00	1.00
10	Oudomsouk	Mr. khampheng	21	2.3	4.2	0.5	9.3	0.30	1.00		1.00		0.50	0.30	1.00	3.00		0.20	2.00
10	Oudomsouk	Mr. Somebath	22	6	7	0	14.2		3.00	1.00	2.00			0.20	4.00	3.00			1.00
10	Oudomsouk	Mr. Khounh	23	2.8	4	0	8.5	1.00	0.80		1.00			0.70	2.00	2.00			1.00
10	Oudomsouk	Mr. Sone	24	2	7.2	0	10.4		1.00		1.00				3.00	4.00		0.20	1.20
10	Oudomsouk	Mr. Akath	25	4	4.5	0	13.5		2.00		2.00			1.00	1.00	3.00		0.50	4.00
10	Oudomsouk	Mr. Koth	26	2	1.2	0	3.4		1.00		1.00			0.20	1.00	0.20			
10	Oudomsouk	Mr. Ankeo	27	1.8	0	0	2.4		0.80		1.00			0.20					0.40
10	Oudomsouk	Mr. Somvang	28	2	0.9	0	4.6		1.00		1.00			0.80	0.10	0.80			0.90
10	Oudomsouk	Mr. Gnang	29	2	2.3	0	6.3		1.00		1.00			1.00	0.60	0.50	0.20	1.00	1.00
10	Oudomsouk	Mr. Gnok	30	5	7.2	0	12.2		3.00		2.00				0.50	0.70	2.00	4.00	
10	Oudomsouk	Mr. Teuk	31	2	0.6	0	5.6		1.00		1.00					0.60			3.00
10	Oudomsouk	Mr. Thia	32	4.6	0	0	6.5		1.90	0.80	1.90								1.90
10	Oudomsouk	Mr. Don	33	3	0	0	3.8		2.00	1.00									0.80
10	Oudomsouk	Mr. Kaly	34	2	1.4	0.9	5.8		1.00		1.00	0.90		0.50	0.80	0.60			1.00
10	Oudomsouk	Mr. Thongdee	35	4	1.3	0	6.3		2.00	1.00	1.00				0.50	0.80			1.00
10	Oudomsouk	Mr Chor	36	1.4	1	0	2.8		0.90		0.50				0.20	0.80			0.40
10	Oudomsouk	Mr. Hiel	37	4	3	0	7.8	1.00	2.00	0.20	0.80				2.00	1.00			0.80
10	Oudomsouk	Mr. Aeloub	38	2	1.3	0	4.0		1.00		1.00			0.70	0.80	0.50			
10	Oudomsouk	Mr.Sovath	39	3	0.3	0	3.7		2.00		1.00			0.40	0.20	0.10			
10	Oudomsouk	Mr. Sack	40	4	1.1	0	6.9		2.00	1.00	1.00			0.80		0.90		0.20	1.00
10	Oudomsouk	Mr. Leu	41	2	0.2	0	3.2		1.00		1.00					0.20			1.00
10	Oudomsouk	Mr. Hong	42	4	4	0	10.0		2.00		2.00			1.00		2.00		2.00	1.00
10	Oudomsouk	Mr. Kharth	43	0	0	0	0.0												
10	Oudomsouk	Mr. Syvone	44	0.7	0.8	0	1.5		0.70								0.80		
10	Oudomsouk	Mr. Vong	45	1.3	3	0	4.3		0.30		1.00						2.00	1.00	

Village Name	Name head family	#	AGRI ONLY	GARDENS (FRUITS)	FOREST PLANTATIONS	LOSS OF AGRI ONLY (%)	LOSS OF GARDENS (%)	LOSS OF FOREST PLANTATION (%)	LOSS OF LAND (%)	Agricultural lands, after Project (ha)	Rice fields	Pluvial rice	Fallow of pluvial rice	Land in private ownership	Eucalyptus	Teak	Bétel	Coffee	Cardamone	Pineapple	Fruit trees	Waste lands
Phialath	Saysana	33	1	0	0.9	0%	n.a.	0%	-34%	1.9				1.00		0.90						
Phialath	Til	34	0	0	0	-100%	n.a.	n.a.	-100%	0												
Phialath	Dao	35	1.5	0	0	-50%	n.a.	n.a.	-50%	1.5				1.50								
Phialath	Viad	36	0	0	0	n.a.	n.a.	n.a.	0%	1.12							1.12					
Phialath	Sao	37	1.11	0	0	-64%	n.a.	n.a.	-64%	1.11	0.11	1.00										
Phialath	Sisouk	38	0	0	1	-100%	n.a.	0%	-50%	1						1.00						
Phialath	Khampeuk	39	1	0	0	-67%	n.a.	n.a.	-67%	1		1.00										
Phialath	Phomma	40	1.04	0	0	0%	n.a.	n.a.	0%	1.04				1.04								
Phialath	Thong	41	0	0	0	-100%	-100%	n.a.	-57%	1.5							1.50					
Phialath	Sipheng	42	0	0.9	0	-100%	0%	n.a.	-53%	0.9											0.90	
Phialath	Sipha	43	0.65	0	0	-52%	n.a.	n.a.	-52%	0.65	0.65											
Phialath	Bounthong	44	0	0	0	-100%	n.a.	n.a.	-100%	0												
Phialath	Boauphanh	45	0	0	0	-100%	n.a.	n.a.	-100%	0												
Phialath	Keophet	46	2.6	0	0	-33%	n.a.	n.a.	-33%	2.6				2.60								
Phialath	Kharm	47	0	0	0	n.a.	n.a.	n.a.	n.a.	0												
Phialath	Konesavanh	48	0	0	3.73	n.a.	n.a.	0%	0%	3.73					1.00	2.73						
Phialath	Khammieng	49	0	0.7	0	-100%	0%	n.a.	-74%	0.7											0.70	
Phialath	Phet	50	0	0	0	-100%	n.a.	n.a.	-100%	0												
Phialath	Bounthai	51	1.4	0	0	-42%	n.a.	n.a.	-42%	1.4				1.40								
Phialath	Tear	52	0	0	0	-100%	n.a.	n.a.	-100%	0												
Phialath	Airkham	53	1	0	0	-50%	n.a.	n.a.	-50%	1				1.00								
Phialath	Bouakham	54	1.9	0.3	0	0%	0%	n.a.	0%	2.2				1.90							0.30	
Phialath	Panom	55	0	0	0	-100%	n.a.	n.a.	-100%	0												
Phialath	Loan	56	0	0	0	-100%	n.a.	n.a.	-100%	0												
Nong Kok	Mr. Visian	1	1	0.2	1	0%	-80%	-50%	-35%	3.7	1.00					1.00					0.20	1.50
Nong Kok	Mr. Hongthong	2	0	0	0	-100%	n.a.	n.a.	-5%	2							2.00					
Nong Kok	Mr. Soumany	3	0.1	0.2	0	0%	0%	n.a.	0%	0.7	0.10						0.40			0.20		
Nong Kok	Mr. Bounmy	4	0	0	0	n.a.	n.a.	n.a.	n.a.	0												
Nong Kok	Mr. thongdam	5	0	0	0	n.a.	n.a.	n.a.	n.a.	0												
Nong Kok	Mr. Chitpasong	6	0	0	0	n.a.	n.a.	n.a.	n.a.	0												
Nong Kok	Mr. Sanamgnon	7	1	0	1.7	0%	n.a.	0%	0%	2.7	1.00					1.70						
Nong Kok	Mr. Phouvanh	8	0.5	0	0.3	0%	n.a.	0%	0%	0.8	0.50					0.30						
Nong Kok	Mr. Onchan	9	0.5	0	0	0%	n.a.	n.a.	0%	0.5	0.50											
Nong Kok	Mr. Vorlasan	10	0	0	0	n.a.	-100%	n.a.	-100%	0												
Nong Kok	Mr. Soth	11	0	0	0	n.a.	n.a.	n.a.	n.a.	0												
Nong Kok	Mr. Keosay	12	0	0	0	n.a.	n.a.	n.a.	n.a.	0												
Nong Kok	Mr. sengchan	13	0	0.1	0	n.a.	0%	n.a.	0%	0.1											0.10	
Nong Kok	**Mr. Chansang**	14	0	0	0	n.a.	n.a.	n.a.	n.a.	0												
Nong Kok	Mr. Khammouan	15	0	0	0	n.a.	-100%	n.a.	-100%	0												
Nong Kok	Mr. Sangvan	16	0.5	0.3	0	0%	-70%	n.a.	-47%	0.8	0.50								0.30			
Nong Kok	Mr. Vangchai	17	0.5	0	0	0%	-100%	-100%	-89%	0.5	0.50											
Nong Kok	Mr. Thongsa	18	1.19	0.2	0	0%	0%	n.a.	0%	1.39	1.19										0.20	
Nong Kok	Mr. Vannaluk	19	0	0	0	n.a.	n.a.	n.a.	n.a.	0												
Nong Kok	Mr. Bounsou	20	0	0.38	0	n.a.	0%	n.a.	0%	0.38											0.38	
Nong Kok	Mr. Boualay	21	0.67	0.09	0	0%	0%	n.a.	0%	0.76	0.67										0.09	
Nong Kok	Mrs. Soupy	22	0	0	0	n.a.	n.a.	n.a.	n.a.	0												
Nong Kok	Mr. Vang	23	0	0	0	n.a.	n.a.	n.a.	n.a.	0												
Nong Kok	Mr. Kosy	24	0.3	0	0	0%	n.a.	n.a.	0%	0.3	0.30											
Nong Kok	Mr. Khamsy	25	0	0	0	n.a.	n.a.	n.a.	n.a.	0												
Nong Kok	Mr. Khambay	26	0	0	0	n.a.	n.a.	n.a.	n.a.	0												
Nong Kok	Mr. Tha	27	0	0	0	n.a.	n.a.	n.a.	n.a.	0												
Nong Kok	Mr. Khambeng	28	0	0	0	n.a.	n.a.	n.a.	n.a.	0												
Nong Kok	Mr. Temlor	29	0	0.11	0	n.a.	0%	n.a.	0%	0.11											0.11	
Nong Kok	Mr. Bounteumtian	30	0	0.28	0	n.a.	0%	n.a.	0%	0.28											0.28	
Nong Kok	Mr. Boungnong	31	0	0	0	n.a.	n.a.	n.a.	n.a.	0												
Nong Kok	Mr. Aeteng	32	0	0	0	n.a.	n.a.	n.a.	n.a.	0												
Nong Kok	Mr. Keobounhome	33	0	0	0	n.a.	n.a.	n.a.	n.a.	0												
Nong Kok	Mr. Peu	34	0	0	0	n.a.	n.a.	n.a.	n.a.	0												
Nong Kok	Mr. Chitpasong	35	0	0	0	n.a.	n.a.	n.a.	n.a.	0												
Nong Kok	Mr. Vath	36	0.3	0	1	0%	n.a.	0%	0%	1.3	0.30					1.00						
Nong Kok	Mr. Khuan	37	0	0	0	n.a.	n.a.	n.a.	n.a.	0												
Nong Kok	Mr. Khampone	38	0	0.5	0	n.a.	0%	n.a.	0%	0.5											0.50	
Nong Kok	Mr. Bounson	39	0.8	0	0	0%	n.a.	-100%	-56%	0.8	0.80											
Nong Kok	Mr. Boungnong	40	0	0	0	n.a.	n.a.	n.a.	n.a.	0												
Nong Kok	Mr. Sysay	41	1	0	0	0%	n.a.	-100%	-75%	1	1.00											
Nong Kok	Mr. Somvang	42	1.2	0	1.5	-45%	n.a.	-50%	-48%	2.7	0.20	1.00				1.50						
Nong Kok	Mr. Kikeo	43	3	0	0	0%	n.a.	n.a.	0%	3	3.00											
Nong Kok	Mr.Noumai	44	0	0	0	n.a.	n.a.	n.a.	0%	0.2							0.20					
Nong Kok	Mr. Bounthong	45	0	0	0	n.a.	n.a.	n.a.	n.a.	0												
Nong Kok	Mr. Ingthong	46	1	0	0	0%	n.a.	n.a.	0%	1	1.00											
Nong Kok	Mr. Khamsay	47	0	0	0	n.a.	n.a.	n.a.	n.a.	0												
Nong Kok	Mr. Nouy	48	1	0	0	0%	n.a.	n.a.	0%	1	1.00											
Oudomsouk	Mr. Sovath	1	2	4	0	0%	-33%	n.a.	-20%	8	1.00			1.00			2.00		4.00			
Oudomsouk	**Mr. Kart**	2	3	1.5	0	0%	-40%	n.a.	-14%	6.3		1.00		2.00			0.80	1.00	0.50			1.00
Oudomsouk	Mr. Synieuy	3	1	0	0	n.a.	n.a.	n.a.	n.a.	1		1.00										
Oudomsouk	Mr. Somboun	4	0	0	0	n.a.	-100%	n.a.	-100%	0												
Oudomsouk	Mr. Arth	5	0	0	0	n.a.	-100%	n.a.	-100%	0												
Oudomsouk	Mr. Sakhone	6	0.25	3.7	0.5	-98%	-36%	-50%	-67%	7.95		0.25	0.00			0.50	3.50	3.00		0.70		
Oudomsouk	Mr. Khammeun	7	2.7	7	0	-83%	-50%	n.a.	-62%	12.7	0.70	1.00	1.00				3.00	2.00	4.00		1.00	
Oudomsouk	Mr. Linh	8	0.7	3	0	n.a.	-25%	n.a.	-5%	5.2		0.70					1.50	1.00	2.00			
Oudomsouk	Mr. Khamphieuy	9	6.7	0.7	0	-44%	-88%	n.a.	-59%	7.4		6.70							0.70			
Oudomsouk	Mr. Singngor	10	2	5.5	0	-75%	0%	n.a.	-41%	8.5		2.00					1.00	2.00	3.00	0.50		
Oudomsouk	Mr. Pith	11	0	0	0	-100%	-100%	n.a.	-54%	1.7							0.70					1.00
Oudomsouk	Mr. Soul	12	0.5	1	0	-94%	-78%	n.a.	-87%	2		0.50					0.50		1.00			
Oudomsouk	Mr. Onsiouy	13	6	5.5	0	-54%	-11%	n.a.	-35%	14.5	1.00	1.00	4.00				3.00	3.50	2.00			
Oudomsouk	Mr. Nalee	14	0.2	1	0	-91%	0%	n.a.	-63%	1.2		0.20						1.00				
Oudomsouk	Mr. Onthy	15	4	5.5	0	-71%	0%	n.a.	-49%	10.5		2.00		2.00			1.00	2.00	3.00		0.50	
Oudomsouk	Mr. Oun	16	0.2	1.5	0	-97%	0%	n.a.	-77%	1.7		0.20						1.00	0.50			
Oudomsouk	Mr. Kabkeo	17	2	3.5	0	-33%	-30%	-100%	-39%	5.5		2.00						1.00	2.50			
Oudomsouk	Mr. Say	18	0.25	2	0	-96%	-33%	n.a.	-73%	3.25	0.25						1.00	1.00	1.00			
Oudomsouk	Mr. Bounsone	19	0	0.8	0	-100%	-85%	-100%	-95%	0.8											0.80	
Oudomsouk	Mr. Phou	20	1.5	1	0	50%	-75%	n.a.	-64%	2.5		0.50		1.00							1.00	
Oudomsouk	Mr. khampheng	21	1.3	4.2	0.5	-43%	0%	0%	-32%	6.3	0.30	1.00				0.50	0.30	1.00	3.00	0.20		
Oudomsouk	Mr. Somebath	22	1.7	5	0	-72%	-29%	n.a.	-44%	7.9		0.70		1.00			0.20	2.00	3.00			1.00
Oudomsouk	Mr. Khounh	23	2	4	0	-29%	0%	n.a.	-21%	6.7	1.00			1.00			0.70	2.00	2.00			
Oudomsouk	Mr. Sone	24	1.5	6	0	-25%	-17%	n.a.	-28%	7.5		0.50		1.00				3.00	3.00			
Oudomsouk	Mr. Akath	25	4.4	2	0	10%	-56%	n.a.	-53%	6.4		0.40	4.00					1.00	0.50		0.50	
Oudomsouk	Mr. Koth	26	0.8	0	0	-60%	-100%	n.a.	-76%	0.8		0.80										
Oudomsouk	Mr. Ankeo	27	0.9	0	0	-50%	n.a.	n.a.	-63%	0.9		0.50	0.40									
Oudomsouk	Mr. Somvang	28	1.9	0	0	-5%	-100%	n.a.	-35%	3			0.90	1.00			0.20					0.90
Oudomsouk	Mr. Gnang	29	3	2.3	0	50%	0%	n.a.	-3%	6.1		1.00	1.00	1.00			0.80	0.60	0.50	0.20	1.00	
Oudomsouk	Mr. Gnok	30	0	1.9	0	-100%	-74%	n.a.	-84%	2							0.10	0.50	0.40		1.00	
Oudomsouk	Mr. Teuk	31	2	0.6	0	0%	0%	n.a.	0%	5.6		1.00		1.00					0.60			3.00
Oudomsouk	Mr. Thia	32	2.4	0	0	-48%	n.a.	n.a.	-51%	3.2			1.90	0.50								0.80
Oudomsouk	Mr. Don	33	2.8	0	0	-7%	n.a.	n.a.	0%	3.8		2.00	0.80									1.00
Oudomsouk	Mr. Kaly	34	2.9	1.3	0	45%	-7%	-100%	-2%	5.7		1.00	1.00	0.90			0.50	0.80	0.50			1.00
Oudomsouk	Mr. Thongdee	35	3.2	1.3	0	-20%	0%	n.a.	-13%	5.5		2.00	1.00	0.20				0.50	0.80			1.00
Oudomsouk	Mr Chor	36	0.7	1	0	-50%	0%	n.a.	-25%	2.1		0.20	0.40	0.10				0.20		0.80		0.40
Oudomsouk	Mr. Hiel	37	2	3	0	-50%	0%	n.a.	-26%	5.8		1.00	0.20	0.80				2.00	1.00			0.80
Oudomsouk	Mr. Aeloub	38	2	1.3	0	0%	0%	n.a.	0%	4		1.00		1.00			0.70	0.80	0.50			
Oudomsouk	Mr.Sovath	39	3	0.3	0	0%	0%	n.a.	0%	3.7		2.00		1.00			0.40	0.20	0.10			
Oudomsouk	Mr. Sack	40	4	1	0	0%	-9%	n.a.	-1%	6.8		2.00	1.00	1.00			0.80		0.80		0.20	1.00
Oudomsouk	Mr. Leu	41	2.2	0.2	0	10%	0%	n.a.	0%	3.2		1.00	0.20	1.00					0.20			0.80
Oudomsouk	Mr. Hong	42	2	4	0	-50%	0%	n.a.	-20%	8		1.00		1.00			1.00		2.00	2.00		1.00
Oudomsouk	Mr. Kharth	43	0.5	0	0	n.a.	n.a.	n.a.	n.a.	1.3		0.50										0.80
Oudomsouk	Mr. Syvone	44	0.7	0	0	0%	-100%	n.a.	0%	1.5		0.70										0.80
Oudomsouk	Mr. Vong	45	1.3	3	0	0%	0%	n.a.	0%	4.3		1.30								2.00	1.00	

Village Name	Name head family	#	Animal husbandry, before Project	Cattle	Buffaloes	Nanny goats	Pork	Chicken	Duck	Others	Animal husbandry, after Project	Cattle	Buffaloes	Nanny goats	Pork	Chicken	Duck	Others	Compensation received
Phialath	Saysana	33				3	1	5						3					
Phialath	Til	34					1	4	3							1			
Phialath	Dao	35		10			10	20								2			
Phialath	Viad	36						25								10			
Phialath	Sao	37					3	40	3						2	2			
Phialath	Sisouk	38				8	20	50								10			
Phialath	Khampeuk	39					2	50	30						1	9	2		
Phialath	Phomma	40		10			3	50				6				20			
Phialath	Thong	41				2	1	6	5							2			
Phialath	Sipheng	42		10	1	8	6	50	15			4	1	8	6	1			
Phialath	Sipha	43		10	4		2	50	10			7	4			3			
Phialath	Bounthong	44					1	30	4							20			
Phialath	Boauphanh	45		4			1	10			3					10	2		
Phialath	Keophet	46		4	3					300									
Phialath	Kharm	47						5	1							5	1		
Phialath	Konesavanh	48				1	5	30	38	360						300	38		
Phialath	Khammieng	49		10	6		2	40				2	3			40			
Phialath	Phet	50					1	1								3			
Phialath	Bounthai	51		5			3	20								4			
Phialath	Tear	52						1								1			
Phialath	Airkham	53		5		2	5	30						4		15			
Phialath	Bouakham	54		8	8		5	5		300		2	3			5		300	
Phialath	Panom	55					2	10	5						2	10			
Phialath	Loan	56																	
Nong Kok	Mr. Visian	1		4			11	20				4				20			2.5
Nong Kok	Mr. Hongthong	2		4															
Nong Kok	Mr. Soumany	3		5	4		2	5				5	4		1	5			
Nong Kok	Mr. Bounmy	4																	
Nong Kok	Mr. thongdam	5																	
Nong Kok	Mr. Chitpasong	6						15								15			
Nong Kok	Mr. Sanamgnon	7		3	2	6							2	6					
Nong Kok	Mr. Phouvanh	8			4			15					2			5			
Nong Kok	Mr. Onchan	9		3								3							
Nong Kok	Mr. Vorlasan	10						20								20			
Nong Kok	Mr. Soth	11		5			2					5			2				
Nong Kok	Mr. Keosay	12		2								2							
Nong Kok	Mr. sengchan	13																	
Nong Kok	**Mr. Chansang**	14			2								2						
Nong Kok	Mr. Khammouan	15				2	5	20	10					2	5	20	10		3
Nong Kok	Mr. Sangvan	16			4	3							4	3					
Nong Kok	Mr. Vangchai	17																	2
Nong Kok	Mr. Thongsa	18																	
Nong Kok	Mr. Vannaluk	19																	
Nong Kok	Mr. Bounsou	20					10	100	60						10	100	60		
Nong Kok	Mr. Boualay	21		4								2							
Nong Kok	Mrs. Soupy	22													1				
Nong Kok	Mr. Vang	23		3			1					3			1				
Nong Kok	Mr. Kosy	24																	
Nong Kok	Mr. Khamsy	25		5								5							
Nong Kok	Mr. Khambay	26																	
Nong Kok	Mr. Tha	27																	
Nong Kok	Mr. Khambeng	28		3								3							
Nong Kok	Mr. Temlor	29					2	30							2	30			
Nong Kok	Mr. Bounteumtian	30																	
Nong Kok	Mr. Boungnong	31																	
Nong Kok	Mr. Aeteng	32																	
Nong Kok	Mr. Keobounhome	33																	
Nong Kok	Mr. Peu	34																	
Nong Kok	Mr. Chitpasong	35																	
Nong Kok	Mr. Vath	36										4							
Nong Kok	Mr. Khuan	37																	
Nong Kok	Mr. Khampone	38		4			2					4			2				
Nong Kok	Mr. Bounson	39			2								2						
Nong Kok	Mr. Boungnong	40		6								6							
Nong Kok	Mr. Sysay	41				8								4					2
Nong Kok	Mr. Somvang	42			6														
Nong Kok	Mr. Kikeo	43		5	1							5	1						
Nong Kok	Mr.Noumai	44																	
Nong Kok	Mr. Bounthong	45		4								4							
Nong Kok	Mr. Ingthong	46		5								5							
Nong Kok	Mr. Khamsay	47																	
Nong Kok	Mr. Nouy	48		6								6							
Oudomsouk	Mr. Sovath	1		8	3	6	3	60							3	20			
Oudomsouk	**Mr. Kart**	2					4	60							1	35			
Oudomsouk	Mr. Synieuy	3					1	20											
Oudomsouk	Mr. Somboun	4					2	20	2										
Oudomsouk	Mr. Arth	5		13			6	13				4			6	13			
Oudomsouk	Mr. Sakhone	6		15	3		9	50							15	30			
Oudomsouk	Mr. Khammeun	7		20	15	2	20	20							1	20			
Oudomsouk	Mr. Linh	8				1	8								1	3			
Oudomsouk	Mr. Khamphieuy	9				2	4								1	7			
Oudomsouk	Mr. Singngor	10				2	10								2	15			
Oudomsouk	Mr. Pith	11			1		20								1	20	2		
Oudomsouk	Mr. Soul	12		3		4	5								2				
Oudomsouk	Mr. Onsiouy	13					4	30	10						2	5			
Oudomsouk	Mr. Nalee	14					2	20							1	5			
Oudomsouk	Mr. Onthy	15					1	7				5			2	3			
Oudomsouk	Mr. Oun	16			2		5	15							1	8			
Oudomsouk	Mr. Kabkeo	17																	
Oudomsouk	Mr. Say	18				4	3	10				3		2	2	7			
Oudomsouk	Mr. Bounsone	19		2			4								1	4			
Oudomsouk	Mr. Phou	20		30	10	10		10							1	15			
Oudomsouk	Mr. khampheng	21		10			2	20				1		1	1	12			
Oudomsouk	Mr. Somebath	22				3	2	30						10	1	4			
Oudomsouk	Mr. Khounh	23			1	2	2	10					1		3	14			
Oudomsouk	Mr. Sone	24					1	5							2	7			
Oudomsouk	Mr. Akath	25					3	6							2	18			
Oudomsouk	Mr. Koth	26					1	10							1	10			
Oudomsouk	Mr. Ankeo	27					4	10							4	10			
Oudomsouk	Mr. Somvang	28					1	10							1	10			
Oudomsouk	Mr. Gnang	29		3			1	5				2			1	5			
Oudomsouk	Mr. Gnok	30					3	20	4						2	7			
Oudomsouk	Mr. Teuk	31					2	10							2	10			
Oudomsouk	Mr. Thia	32					1	20							1	20			
Oudomsouk	Mr. Don	33																	
Oudomsouk	Mr. Kaly	34					1	15							1	15			
Oudomsouk	Mr. Thongdee	35		7			1	10				7			1	10			
Oudomsouk	Mr Chor	36																	
Oudomsouk	Mr. Hiel	37																	
Oudomsouk	Mr. Aeloub	38																	
Oudomsouk	Mr.Sovath	39					1	10						1	10				
Oudomsouk	Mr. Sack	40		2		6	1	10				2		6	1	10			
Oudomsouk	Mr. Leu	41					1	10							1	10			
Oudomsouk	Mr. Hong	42		4			3	20	2			3			1	8			
Oudomsouk	Mr. Kharth	43					1	8							1				
Oudomsouk	Mr. Syvone	44					1	5							1	4			
Oudomsouk	Mr. Vong	45					4	12							3	9			

# Village	Village Name	Name head family	Income before Project	(1 T = 600,000kip) Rice	Coffee	Cardamone	Bétel	Fruit trees	Teak	Others	Cattle	Buffaloes	Nanny goats	Pork	Chicken	Duck	Others	Non-timber forest products	Hunting	Fishing	Others (service, ...)	Income after Project	(1 T = 1,000,000kip) Rice	Coffee	Cardamone	Bétel	Fruit trees	Teak	Others	Cattle	Buffaloes	Nanny goats
31	Phialath	Saysana																														
31	Phialath	Til																														
31	Phialath	Dao																														
31	Phialath	Viad																														
31	Phialath	Sao																														
31	Phialath	Sisouk																														
31	Phialath	Khampeuk																														
31	Phialath	Phomma																														
31	Phialath	Thong																														
31	Phialath	Sipheng																														
31	Phialath	Sipha																														
31	Phialath	Bounthong																														
31	Phialath	Boauphanh																														
31	Phialath	Keophet																														
31	Phialath	Kharm																														
31	Phialath	Konesavanh																														
31	Phialath	Khammieng																														
31	Phialath	Phet																														
31	Phialath	Bounthai																														
31	Phialath	Tear																														
31	Phialath	Airkham																														
31	Phialath	Bouakham																														
31	Phialath	Panom																														
31	Phialath	Loan																														
24	Nong Kok	Mr. Visian		2.50		0.60																	2.50									
24	Nong Kok	Mr. Hongthong																												6.00		
24	Nong Kok	Mr. Soumany		0.30									0.70										0.30									
24	Nong Kok	Mr. Bounmy																														
24	Nong Kok	Mr. thongdam																														
24	Nong Kok	Mr. Chitpasong																														
24	Nong Kok	Mr. Sanamgnon		1.5																			1.5							4.5		
24	Nong Kok	Mr. Phouvanh		1																			0.7								3.5	
24	Nong Kok	Mr. Onchan									1.5												1									
24	Nong Kok	Mr. Vorlasan																														
24	Nong Kok	Mr. Soth									5																			5		
24	Nong Kok	Mr. Keosay									2																			2		
24	Nong Kok	Mr. sengchan																														
24	Nong Kok	**Mr. Chansang**																														
24	Nong Kok	Mr. Khammouan																														
24	Nong Kok	Mr. Sangvan		1		0.3																	1									
24	Nong Kok	Mr. Vangchai		1.2		0.4																	1.2									
24	Nong Kok	Mr. Thongsa		2																			2.5					1.5				
24	Nong Kok	Mr. Vannaluk																														
24	Nong Kok	Mr. Bounsou												2	0.3	0.5																
24	Nong Kok	Mr. Boualay		1							3												1									
24	Nong Kok	Mrs. Soupy												1																		
24	Nong Kok	Mr. Vang																														
24	Nong Kok	Mr. Kosy		0.15																												
24	Nong Kok	Mr. Khamsy																														
24	Nong Kok	Mr. Khambay																														
24	Nong Kok	Mr. Tha																														
24	Nong Kok	Mr. Khambeng																														
24	Nong Kok	Mr. Temlor																														
24	Nong Kok	Mr. Bounteumtian																														
24	Nong Kok	Mr. Boungnong																														
24	Nong Kok	Mr. Aeteng																														
24	Nong Kok	Mr. Keobounhome																														
24	Nong Kok	Mr. Peu																														
24	Nong Kok	Mr. Chitpasong																														
24	Nong Kok	Mr. Vath																										1		4		
24	Nong Kok	Mr. Khuan																														
24	Nong Kok	Mr. Khampone																														
24	Nong Kok	Mr. Bounson		1.5																			1.5									
24	Nong Kok	Mr. Boungnong																														
24	Nong Kok	Mr. Sysay		2									1										2									
24	Nong Kok	Mr. Somvang		0.3								15											0.3									
24	Nong Kok	Mr. Kikeo		2																			2									
24	Nong Kok	Mr.Noumai																														
24	Nong Kok	Mr. Bounthong																														
24	Nong Kok	Mr. Ingthong																					1									
24	Nong Kok	Mr. Khamsay																					0.2									
24	Nong Kok	Mr. Nouy		0.2																												
10	Oudomsouk	Mr. Sovath		2.00	1.00	3.00					2.00	2.00	1.00	0.20	0.10						£ÒÅ¡‰¾											
10	Oudomsouk	**Mr. Kart**		3.00	2.00	1.00								2.00	0.30					0.10			1.00	0.30	1.00							
10	Oudomsouk	Mr. Synieuy																														
10	Oudomsouk	Mr. Somboun																														
10	Oudomsouk	Mr. Arth																					0.20	0.40								
10	Oudomsouk	Mr. Sakhone		6.00	1.50	5.00	4.00	2.00			15.00	5.00		10.00	1.00					0.30			1.00	1.50	5.00	1.00						
10	Oudomsouk	Mr. Khammeun		10.00	5.00	5.00					10.00		3.00	1.00	1.00					0.10			1.00	3.00	3.00		2.00					
10	Oudomsouk	Mr. Linh		4.00	2.00	3.00														0.10			0.80	1.00	2.00							
10	Oudomsouk	Mr. Khamphieuy		0.80	0.40	1.00																	0.40		0.20							
10	Oudomsouk	Mr. Singngor		1.00	0.60	1.00								0.80	0.10								0.60	0.90	1.00							
10	Oudomsouk	Mr. Pith		0.40										0.40	0.60								0.30									
10	Oudomsouk	Mr. Soul		0.90	3.00	5.00					1.00			0.50									0.70		0.50	1.00	0.60					0.30
10	Oudomsouk	Mr. Onsiouy		4.00	2.00	0.90	5.00							0.80						0.10			1.00	3.00	0.90							
10	Oudomsouk	Mr. Nalee		0.70	0.40										0.10								0.50	0.60								
10	Oudomsouk	Mr. Onthy		2.00	1.00	1.00								0.30									0.10	0.60	2.00							
10	Oudomsouk	Mr. Oun		3.00	1.00	0.50						4.00		1.00						1.00			1.00	0.20								
10	Oudomsouk	Mr. Kabkeo		5.00	2.00	3.00																	0.20	0.10	2.00							
10	Oudomsouk	Mr. Say		4.00	1.00	2.00																	0.60	0.40	2.00	1.00	0.40					
10	Oudomsouk	Mr. Bounsone		2.00	0.80	1.00	0.40							1.00						0.05			0.20	0.40	0.10	0.80	1.00					
10	Oudomsouk	Mr. Phou		0.50		1.00	1.00			30.00	15.00		1.00										1.00				0.10					
10	Oudomsouk	Mr. khampheng		1.00	1.00	2.00	0.10																1.00	0.80	2.00							
10	Oudomsouk	Mr. Somebath		2.00	2.00	3.00								1.00	0.20								0.90	1.00	3.00							1.00
10	Oudomsouk	Mr. Khounh		3.00	2.00	4.00	0.10							0.70	0.10								3.00	1.00	3.00		0.20					
10	Oudomsouk	Mr. Sone		4.00	2.00	3.00								0.20	0.04					0.36			1.00	1.00	2.00							
10	Oudomsouk	Mr. Akath		4.00	1.00	2.00		0.40						0.70	0.10								0.90	0.50	0.20		0.50					
10	Oudomsouk	Mr. Koth		1.00	0.50	0.30	1.00							0.40	0.30								0.50	0.20	0.10							
10	Oudomsouk	Mr. Ankeo		1.00										1.00	0.50								0.50									
10	Oudomsouk	Mr. Somvang		1.00										0.50	0.10								0.50									
10	Oudomsouk	Mr. Gnang		1.00	3.00	2.00	2.00	1.00			1.00			0.30	0.10								0.40	1.00	0.50	1.00	1.00			0.50		
10	Oudomsouk	Mr. Gnok		3.00	1.00	0.40		10.00						1.00		0.10							0.70	0.80	0.40		1.00					
10	Oudomsouk	Mr. Teuk		1.00		0.20								0.50	0.20								0.90	0.10	0.10							
10	Oudomsouk	Mr. Thia		2.00										1.00	0.50								0.50									
10	Oudomsouk	Mr. Don		1.00																			0.50									
10	Oudomsouk	Mr. Kaly		2.00	1.00	0.90	1.00							0.50	0.30								0.80	5.00	0.30	3.00	0.50					
10	Oudomsouk	Mr. Thongdee		1.00	0.50	0.30								0.40	0.20								0.50	0.20	0.10					2.00		
10	Oudomsouk	Mr Chor		0.50																			0.10				0.40					
10	Oudomsouk	Mr. Hiel		2.00	1.00	3.00																	1.00	0.80	0.70							
10	Oudomsouk	Mr. Aeloub		1.00	2.00	1.00																	9.00	4.00	1.00							
10	Oudomsouk	Mr.Sovath		2.00	0.20	0.10								0.10	0.10								1.00	0.10	0.10							
10	Oudomsouk	Mr. Sack		1.00		1.00	1.00	0.50			1.00	0.50		0.20	0.10								0.50		0.20							
10	Oudomsouk	Mr. Leu		1.00		0.50								0.10	0.10								0.50		0.10							
10	Oudomsouk	Mr. Hong		3.00		1.00		1.00			1.00			0.40									1.00		1.00		1.00					
10	Oudomsouk	Mr. Kharth																					0.40									
10	Oudomsouk	Mr. Syvone		0.50										0.20									0.60									
10	Oudomsouk	Mr. Vong		2.00				3.00						0.40									3.00				3.00					

# Village	Village Name	Name head family	Pork	Chicken	Duck	Others	Non-timber forest products	Hunting	Fishing	Others (service, ...)	Annual income from VLRC	Number of people working in VLRC	Income per month from VLRC	Number of people in family	less than 18 F	less than 18 M	18 - 44 F	18 - 44 M	45 - 60 F	45 - 60 M	above 60 F	above 60 M	# of people working with VLRC	less than 18 F	less than 18 M	18 - 44 F	18 - 44 M	45 - 60 F	45 - 60 M	above 60 F	above 60 M	# of people willing to work with VLRC	less than 18 F	less than 18 M	18 - 44 F	18 - 44 M	45 - 60 F	45 - 60 M	above 60 F	above 60 M
31	Phialath	Saysana																																						
31	Phialath	Til																																						
31	Phialath	Dao																																						
31	Phialath	Viad																																						
31	Phialath	Sao																																						
31	Phialath	Sisouk																																						
31	Phialath	Khampeuk																																						
31	Phialath	Phomma																																						
31	Phialath	Thong																																						
31	Phialath	Sipheng																																						
31	Phialath	Sipha																																						
31	Phialath	Bounthong																																						
31	Phialath	Boauphanh																																						
31	Phialath	Keophet																																						
31	Phialath	Kharm																																						
31	Phialath	Konesavanh																																						
31	Phialath	Khammieng																																						
31	Phialath	Phet																																						
31	Phialath	Bounthai																																						
31	Phialath	Tear																																						
31	Phialath	Airkham																																						
31	Phialath	Bouakham																																						
31	Phialath	Panom																																						
31	Phialath	Loan																																						
24	Nong Kok	Mr. Visian												4	1	1	1	1																					
24	Nong Kok	Mr. Hongthong												7	2	2	1	2																					
24	Nong Kok	Mr. Soumany												7	3	1	1	1	1																				
24	Nong Kok	Mr. Bounmy												12	3	2	3	2	1			1																	
24	Nong Kok	Mr. thongdam										1	0.6	5			2	1	1	1																			
24	Nong Kok	Mr. Chitpasong												4	2		1	1																					
24	Nong Kok	Mr. Sanamgnon												7	3	1	2	1																					
24	Nong Kok	Mr. Phouvanh												2			1					1																	
24	Nong Kok	Mr. Onchan												3	1		1	1																					
24	Nong Kok	Mr. Vorlasan												4	2	1	1																						
24	Nong Kok	Mr. Soth	2											11	3	1	2	3			1	1																	
24	Nong Kok	Mr. Keosay												8	2	2	3	1																					
24	Nong Kok	Mr. sengchan												4	1	1	1	1																					
24	Nong Kok	**Mr. Chansang**												8	2	2		2	1	1																			
24	Nong Kok	Mr. Khammouan												6	1	2	2	1																					
24	Nong Kok	Mr. Sangvan										1	0.6	9	1	3	1	1		1	1	1				1													
24	Nong Kok	Mr. Vangchai												7	3	1	1		1	1																			
24	Nong Kok	Mr. Thongsa												11	3	1	3	2			1	1																	
24	Nong Kok	Mr. Vannaluk										1	0.6	3	2					1				1															
24	Nong Kok	Mr. Bounsou	1	0.2	0.3									6	1		1	2	1	1																			
24	Nong Kok	Mr. Boualay												5	2	1	1	1																					
24	Nong Kok	Mrs. Soupy												3				2	1																				
24	Nong Kok	Mr. Vang												7	3	2	1	1																					
24	Nong Kok	Mr. Kosy												5	1	2	1	1																					
24	Nong Kok	Mr. Khamsy														2	1	1																					
24	Nong Kok	Mr. Khambay													1	1	1	1	1	1																			
24	Nong Kok	Mr. Tha															1	1																					
24	Nong Kok	Mr. Khambeng													2	2	2	2	1	1																			
24	Nong Kok	Mr. Temlor													1		1	1																					
24	Nong Kok	Mr. Bounteumtian													1	1	1	1																					
24	Nong Kok	Mr. Boungnong													2	2	1	1																					
24	Nong Kok	Mr. Aeteng													3		1	1																					
24	Nong Kok	Mr. Keobounhome																	1			1																	
24	Nong Kok	Mr. Peu													1	2	1	3	1	1																			
24	Nong Kok	Mr. Chitpasong													2		1	1																					
24	Nong Kok	Mr. Vath																	1	1																			
24	Nong Kok	Mr. Khuan														1	1	1																					
24	Nong Kok	Mr. Khampone													3		2	2	1																				
24	Nong Kok	Mr. Bounson													1		2	1	1	1																			
24	Nong Kok	Mr. Boungnong													2	2	1	1																					
24	Nong Kok	Mr. Sysay																	1		1																		
24	Nong Kok	Mr. Somvang													1			1			1	1																	
24	Nong Kok	Mr. Kikeo													2	2	1	1																					
24	Nong Kok	Mr.Noumai													1			1	1		2																		
24	Nong Kok	Mr. Bounthong													2	1	1	1																					
24	Nong Kok	Mr. Ingthong													2	1	2	2																					
24	Nong Kok	Mr. Khamsay													4	1	2	2	1	1																			
24	Nong Kok	Mr. Nouy															1	2			1	1																	
10	Oudomsouk	Mr. Sovath	0.30	0.20										4	1	1			1	1															1				
10	Oudomsouk	**Mr. Kart**		0.30					0.20					3		1	1	1																					
10	Oudomsouk	Mr. Synieuy												8	2	2	2		1	1															1				
10	Oudomsouk	Mr. Somboun												3	2	1																							
10	Oudomsouk	Mr. Arth										2	0.8	8	1	1	2	2	1	1				2			2							2	1				
10	Oudomsouk	Mr. Sakhone		0.20								1	0.8	7	1	1	3		1	1						1													
10	Oudomsouk	Mr. Khammeun				1.00						1	0.8	6	1		3		1	1						1													
10	Oudomsouk	Mr. Linh							1.00					6	1	3	1	1																					
10	Oudomsouk	Mr. Khamphieuy										1	0.8	7	2	2	1	1		1															1				
10	Oudomsouk	Mr. Singngor										1	0.8	9	3	1	2	2		1															1				
10	Oudomsouk	Mr. Pith		0.40										7	2	3	1	1																					
10	Oudomsouk	Mr. Soul										1	0.8	6	2	1	2	1																					
10	Oudomsouk	Mr. Onsiouy	1.00	0.10					0.05			2	1.6	8	1	-	3	3	1																				
10	Oudomsouk	Mr. Nalee												2				1	1																				
10	Oudomsouk	Mr. Onthy	0.30											7																					1	1			
10	Oudomsouk	Mr. Oun	0.50						0.30			2	1.6	8	1	3	3	1																					
10	Oudomsouk	Mr. Kabkeo										1	0.8	6	1	2	1	2																					
10	Oudomsouk	Mr. Say	0.70									1	0.8	5	1	2	1	1																					
10	Oudomsouk	Mr. Bounsone										1	0.8	7	2	1	1	3																					
10	Oudomsouk	Mr. Phou		0.02								1	0.8	6		2	2	2																					
10	Oudomsouk	Mr. khampheng																																	1				
10	Oudomsouk	Mr. Somebath										1	0.8	7		3	3	1																	1				
10	Oudomsouk	Mr. Khounh	1.00	1.00										4	1		1	1	1																				
10	Oudomsouk	Mr. Sone	0.40	0.06								2	1.6	6	4		1	1																					
10	Oudomsouk	Mr. Akath	1.00	0.10										4	1	1		1		1															1				
10	Oudomsouk	Mr. Koth	0.20	0.10																															2				
10	Oudomsouk	Mr. Ankeo	0.50	0.30										7	2	1	2	1	1																2				
10	Oudomsouk	Mr. Somvang	0.50	0.10										12	5		5		1	1																			
10	Oudomsouk	Mr. Gnang	0.10	0.10																																			
10	Oudomsouk	Mr. Gnok	1.00									1	0.8	8	3	2	1	2																					
10	Oudomsouk	Mr. Teuk	5.00	0.30								1	0.7	4																									
10	Oudomsouk	Mr. Thia	4.00	0.50								1	0.6	2																									
10	Oudomsouk	Mr. Don										1	0.8	6		2	1	1	2																				
10	Oudomsouk	Mr. Kaly	0.10									1		4				2	1		1																		
10	Oudomsouk	Mr. Thongdee	1.00	0.10								1	0.8	4			1	1	1		1																		
10	Oudomsouk	Mr Chor												6	3	1	1	1																					
10	Oudomsouk	Mr. Hiel										1	0.8	6	1	1																							
10	Oudomsouk	Mr. Aeloub										1	0.8	4																									
10	Oudomsouk	Mr.Sovath	0.10	0.10								1	0.8	3																									
10	Oudomsouk	Mr. Sack	0.10	0.10										6	1		1	3																					
10	Oudomsouk	Mr. Leu																																					
10	Oudomsouk	Mr. Hong	0.70	0.10										3			1	1	1																				
10	Oudomsouk	Mr. Kharth	0.50									1	0.8	2			1	1																					
10	Oudomsouk	Mr. Syvone	0.50											2	1		1																						
10	Oudomsouk	Mr. Vong	0.90											6	1	3	1	1																					

# Village	Village Name	Name head family	#	AGRI ONLY	GARDENS (FRUITS)	FOREST PLANTATIONS	Agricultural lands, before Project (ha)	Rice fields	Pluvial rice	Fallow of pluvial rice	Land in private ownership	Eucalyptus	Teak	Bétel	Coffee	Cardamone	Pineapple	Fruit trees	Waste lands
10	Oudomsouk	Mr. Aekouth	46	1	2	0	5.0		1.00					1.00	1.00	1.00			1.00
10	Oudomsouk	Mr. Tha	47	0	0	0	0.0												
10	Oudomsouk	Mr. Bounma	48	1	1.3	0	2.3		1.00							1.00	0.30		
10	Oudomsouk	Mr. Lat	49	0	3	0	5.0							2.00			2.00	1.00	
10	Oudomsouk	Mr. Thongdam	50	5	1	0	6.0		3.00		2.00							1.00	
10	Oudomsouk	Mr. Parth	51	2	3	0	6.0		1.00		1.00				1.00	2.00			1.00
10	Oudomsouk	Mr. Khammany	52	0.5	2	0	3.0		0.50					0.30				2.00	0.20
10	Oudomsouk	Mr. Pheng	53	2	4	0	7.0	0.50	1.50					1.00	2.00			2.00	
10	Oudomsouk	Mr. Lith	54	3	4	1	10.0		1.00	1.00	1.00		1.00			1.00		3.00	2.00
10	Oudomsouk	Mr. Sackmee	55	2.5	9.8	0	13.3		1.50		1.00			1.00	4.00	0.80		5.00	
10	Oudomsouk	Mr. Vongsack	56	0	2	0	7.0							4.00				2.00	1.00
10	Oudomsouk	Mr. Bai	57	0.1	0	0	3.1		0.10										3.00
10	Oudomsouk	Mr. Thongsoun	58	3	0	0	5.0		3.00										2.00
10	Oudomsouk	Mr. Thone	59	0.8	2	0	3.1		0.80					0.30	1.00		1.00		
10	Oudomsouk	Mr. Pheth	60	3.2	5	0	10.8		1.20		2.00			0.60	2.00	3.00			2.00
6	Thi 8	Mr. Khamchone	1	5.5	0	0	5.5	0.50		5.00									
6	Thi 8	Mrs. Lamgneun	2	4	0	0	5.0		4.00										1.00
6	Thi 8	Mr. Cham	3	3	0	0	3.5		3.00										0.50
6	Thi 8	Mr. Moon	4	1.6	0	0	1.6	0.80	0.50	0.30									
6	Thi 8	Mr. Piane	5	0.9	0	0	0.9	0.40	0.50										
6	Thi 8	Mr. Phao	6	0	0	0	0.0												
6	Thi 8	Mr. Boy	7	0.7	0	0	0.7	0.70											
6	Thi 8	Mr. Hay	8	0	0	0	0.0												
6	Thi 8	Mr. Xay	9	0	0	0	0.0												
6	Thi 8	Mr. Lanh	10	0	0	0	0.0												
6	Thi 8	Mr. Xaynoy	11	1	0	1	2.0	1.00					1.00						
6	Thi 8	Mr. Bair	12	4.75	0	2	7.8	0.75	3.00		1.00	2.00							1.00
6	Thi 8	Mr. Lory	13	4	0	1	6.0		2.00	1.00	1.00	1.00							1.00
6	Thi 8	Mrs. Veu	14	7	0	1	12.0		2.00	4.00	1.00		1.00						4.00
6	Thi 8	Mr. Bunparseth	15	7.7	0	1	12.7	0.70	2.00		5.00		1.00						4.00
6	Thi 8	Mr. Born	16	20	0	0	25.0		15.00	5.00									5.00
6	Thi 8	Mr. Phone	17	0	0	0	0.0												
6	Thi 8	Mr. Dair	18	0	0	0	0.0												
6	Thi 8	Mr. Khamseng	19	2	0	0	2.0		1.00		1.00								
6	Thi 8	Mr. Somphone	20	2	0	0	2.0		1.00	1.00									
6	Thi 8	Mr. Kee	21	4.3	0	1	5.3	0.50	2.00	1.00	0.80	1.00							
6	Thi 8	Mr. Bunmee	22	0	0	0	0.0												
6	Thi 8	Mrs. Ynim	23	0	0	0	0.0												
6	Thi 8	Mr. Khambon	24	5	0	0.3	5.6	1.00	1.00		3.00		0.30	0.30					
6	Thi 8	Mr. Bunkanh	25	3	0	0	4.0	2.00	1.00										1.00
6	Thi 8	Mr. Khambon	26	6.8	0	2	8.8	1.80	1.00		4.00	2.00							
6	Thi 8	Mr. Karlo	27	4	0	2	9.0	1.00	2.00		1.00	1.00	1.00						3.00
6	Thi 8	Mrs. Lerth	28	3	0	1	6.0	1.00	2.00				1.00						2.00
6	Thi 8	Mr. Sone	29	8	0	0.5	10.5	1.00	3.00	2.00	2.00		0.50						2.00
6	Thi 8	Mr. Lern	30	4.5	0	0	5.5		3.00		1.50								1.00
6	Thi 8	Mr. Ounnoy	31	11	0	0	11.0		6.00	3.00	2.00								
6	Thi 8	Mr. Khamphoo	32	11	1	1	14.5	2.00	4.00	4.00	1.00		1.00	0.50	1.00				1.00
6	Thi 8	Mr. Bounynang	33	2	0.2	1	3.2		2.00			1.00						0.20	
6	Thi 8	Mr. Pherd	34	8	1	2	13.0	1.00	3.00	2.00	2.00	1.00	1.00	1.00	1.00				1.00
6	Thi 8	Mr. Thongsy	35	6	0	0	10.0	0.50	2.00	2.00	1.50								4.00
25	Phouthong	Mr Jhone	1	3	0	0	3.0	1.00	1.00	1.00									
25	Phouthong	Mr Phong	2	6.5	0	2	8.5	4.00	0.50	2.00			2.00						
25	Phouthong	Mr Thone	3	5.5	0	1.5	7.0	2.50	1.50	1.50			1.50						
25	Phouthong	Boonkong	4	7.1	0	1	8.1	4.10	2.00	1.00			1.00						
25	Phouthong	Mr Lae	5	2.5	0	0	4.0		1.50		1.00			1.50					
25	Phouthong	Mr Sisomphoo	6	3	0	0	3.0	3.00											
25	Phouthong	Mr Boonma	7	8.7	0	2	10.7	5.00	0.70	3.00			2.00						
25	Phouthong	Mr Xai	8	2	0	0.3	2.3	1.00	1.00				0.30						
25	Phouthong	Mr sone	9	0.5	0	0.3	0.8		0.50				0.30						
25	Phouthong	Mrs Soon	10	3	0	0	3.0		1.00	2.00									
25	Phouthong	Mrs Tkoom	11	5	0	2	7.0	3.00	1.00	1.00			2.00						
25	Phouthong	Mrs Liene	12	3	0	0.5	3.5	1.50	1.50				0.50						
25	Phouthong	Mrs Noubang	13	6	0	4	12.0	3.00	3.00				4.00	2.00					
25	Phouthong	Miss Naen	14	7.5	0	0.5	8.0	1.50	3.00	3.00			0.50						
25	Phouthong	Mr Phone	15	3	0	0	3.0	2.00	1.00										
25	Phouthong	Mr Kham	16	4	0	0	4.0	3.00	1.00										
25	Phouthong	Mr Phong	17	1	0	0	1.0	1.00											
25	Phouthong	Mr Ang	18	2	0	1	3.0	1.00	1.00				1.00						
25	Phouthong	Mrs Phim	19	1	0	0	1.0	1.00											
25	Phouthong	Mr Boua	20	1	0	1.9	2.9		1.00				1.90						
25	Phouthong	Mr Kaene	21	6	0	1	7.0	3.00	2.00	1.00			1.00						
25	Phouthong	Mr BouT	22	4	0	0.5	4.5	2.00	2.00				0.50						
25	Phouthong	Mr Ky	23	3	0	1	4.0		2.00		1.00		1.00						
25	Phouthong	Mr Keuy	24	4.5	0	0.5	5.0	0.50	2.00	2.00			0.50						
25	Phouthong	Miss Fee	25	6	0	0	6.0	2.00	2.00		2.00								
25	Phouthong	Miss Tom	26	8	0	1	10.0	1.00	2.00	5.00			1.00						1.00
25	Phouthong	Miss dome	27	3.5	0	3.5	7.0	1.50	2.00				3.50						
25	Phouthong	Mr dam	28	4.6	0	1.7	6.3	1.60	3.00				1.70						
25	Phouthong	Mr Phong	29	1	0	0	2.0		1.00										1.00
25	Phouthong	Mr Bouasone	30	4	0	0.5	4.5	1.00	1.00	2.00			0.50						
25	Phouthong	Mr Phane	31	2	0	0	2.0		1.00	1.00									
25	Phouthong	Mr Pheng	32	4	0	1	5.0		2.00	2.00			1.00						
25	Phouthong	Mr Khonh	33	2.1	0	0	2.1	0.60	1.00	0.50									
25	Phouthong	Mr kheua	34	8	0	2	10.0	3.00	1.00	4.00			2.00						
25	Phouthong	Mr Thong	35	6.5	0	0	6.5	3.00	1.50	2.00									
25	Phouthong	Mr Kong	36	4	0	1	5.0	1.00	1.00	2.00			1.00						
25	Phouthong	Mr John	37	3.3	0	0	3.3	1.00	1.00	1.30									
25	Phouthong	Mr Done	38	5.46	0	3	8.5	4.00			1.46		3.00						
25	Phouthong	Mr Pheua	39	4	0	1	5.0	3.00		1.00			1.00						
25	Phouthong	Miss Lae	40	4.3	0	0.3	4.6	3.00	1.00		0.30		0.30						
25	Phouthong	Miss Baene	41	2.2	0	0	2.2	1.20	1.00										
25	Phouthong	Miss May	42	3	0	0	3.0		1.50	1.50									
25	Phouthong	Mr Teuay	43	2.8	0	0	2.8	1.00	0.80	1.00									
25	Phouthong	Mr Joy	44	3	0	2.5	5.5	2.00	1.00				2.50						
25	Phouthong	Mr Bouapha	45	2.5	0	0.5	3.0	1.50	1.00				0.50						
25	Phouthong	Mr Khao	46	3.5	0	1	4.5	1.00	1.00	1.50			1.00						
25	Phouthong	Mr Sommay	47	4	0	0	5.0	2.00	1.00	1.00									1.00
25	Phouthong	Mr pheuak	48	4	0	0.5	5.0	3.00	1.00				0.50						0.50
25	Phouthong	Mr Souvanh	49	3.5	0	0.5	4.0	1.00	2.00	0.50			0.50						
25	Phouthong	Mr kaen	50	2.5	0	1	4.0	1.50	0.50	0.50			1.00						0.50
25	Phouthong	Mrs Say	51	3.5	0	0.5	5.0		1.50	1.00	1.00		0.50						1.00
25	Phouthong	Mrs bounthanh	52	5.5	0	1	8.5	1.50	2.00	2.00			1.00						2.00
25	Phouthong	Mr Ay	53	3.5	0	0	3.5	0.50	2.00		1.00								
25	Phouthong	Mr Sing	54	0	0	0	0.0												
25	Phouthong	Mr Thay	55	2	0	0	2.0	0.50	1.00		0.50								
25	Phouthong	Mr Souk	56	1	0	1	2.0		1.00				1.00						
25	Phouthong	Mrs Ma	57	2	0	1	3.0		1.00	1.00			1.00						
25	Phouthong	Mr Khio	58	3	0	0	3.0	1.00	1.00	1.00									
25	Phouthong	Mr May	59	2	0	1	3.0		1.00	1.00			1.00						
25	Phouthong	Mr Saeng	60	3	0	0	3.0	1.00	1.00	1.00									
25	Phouthong	Mr kick	61	2.5	0	0.5	3.0	1.00	0.50	1.00			0.50						
25	Phouthong	Mr Kinh	62	2.5	0	0.5	3.0	0.50	1.00	1.00			0.50						
25	Phouthong	Mr Lee	63	3.5	0	2	5.5	1.50	2.00				2.00						
25	Phouthong	Mr Thong	64	3	0	1	4.0	1.50	1.00	0.50			1.00						
25	Phouthong	Mr Jong	65	3	0	2	5.0	1.00	2.00				2.00						
25	Phouthong	Mr Haem	66	2.5	0	1	3.5	1.50	1.00				1.00						
25	Phouthong	Mr kaek	67	4	0	3	7.0	1.00	2.00		1.00		3.00						

# Village	#	AGRI ONLY	GARDENS (FRUITS)	FOREST PLANTATIONS	LOSS OF AGRI ONLY (%)	LOSS OF GARDENS (%)	LOSS OF FOREST PLANTATION (%)	LOSS OF LAND (%)	Agricultural lands, after Project (ha)	Rice fields	Pluvial rice	Fallow of pluvial rice	Land in private ownership	Eucalyptus	Teak	Bétel	Coffee	Cardamone	Pineapple	Fruit trees	Waste lands
10	46	1	2	0	0%	0%	n.a.	-20%	4		1.00					1.00	1.00	1.00			
10	47	0.3	0.3	0	n.a.	n.a.	n.a.	n.a.	0.6		0.30									0.30	
10	48	0	1.3	0	-100%	0%	n.a.	-43%	1.3									1.00	0.30		
10	49	0	1	0	n.a.	-67%	n.a.	-40%	3							2.00				1.00	
10	50	4	0	0	-20%	-100%	n.a.	-33%	4		4.00										
10	51	0	3	0	-100%	0%	n.a.	-50%	3								1.00	2.00			
10	52	0.5	2	0	0%	0%	n.a.	-7%	2.8		0.50					0.30				2.00	
10	53	0.8	4	0	-60%	0%	n.a.	-3%	6.8		0.80					1.00	2.00			2.00	1.00
10	54	1.5	2	0	-50%	-50%	-100%	-65%	3.5		1.50									2.00	
10	55	0.7	4.3	0	-72%	-56%	n.a.	-62%	5		0.70						3.00	0.80		0.50	
10	56	0	2	0	n.a.	0%	n.a.	-14%	6							4.00				2.00	
10	57	0.75	0	0	650%	n.a.	n.a.	-11%	2.75		0.75										2.00
10	58	0	0	0	-100%	n.a.	n.a.	-100%	0												
10	59	0.8	0	0	0%	-100%	n.a.	-65%	1.1		0.80					0.30					
10	60	2	3	0	-38%	-40%	n.a.	-48%	5.6		1.00		1.00			0.60	2.00	1.00			
6	1	0.5	0	0	-91%	n.a.	n.a.	-91%	0.5	0.50											
6	2	0	0	0	-100%	n.a.	n.a.	-100%	0												
6	3	0	0	0	-100%	n.a.	n.a.	-86%	0.5												0.50
6	4	0.5	0	1	-69%	n.a.	n.a.	-6%	1.5			0.50			1.00						
6	5	0	0	0	-100%	n.a.	n.a.	-100%	0												
6	6	0	0	0	n.a.	n.a.	n.a.	n.a.	0												
6	7	0	0	0	-100%	n.a.	n.a.	-100%	0												
6	8	0	0	0	n.a.	n.a.	n.a.	n.a.	0												
6	9	0	0	0	n.a.	n.a.	n.a.	n.a.	0												
6	10	0	0	0	n.a.	n.a.	n.a.	n.a.	0												
6	11	1	0	1	0%	n.a.	0%	0%	2	1.00					1.00						
6	12	1.25	0	2	-74%	n.a.	0%	-58%	3.25	**0.75**	0.50			2.00							
6	13	0	0	0	-100%	n.a.	-100%	-100%	0												
6	14	0	0	0	-100%	n.a.	-100%	-100%	0												
6	15	2.7	0	1	-65%	n.a.	0%	-71%	3.7	**0.70**		2.00			1.00						
6	16	0	0	0	-100%	n.a.	n.a.	-100%	0												
6	17	0	0	0	n.a.	n.a.	n.a.	n.a.	0												
6	18	0	0	0	n.a.	n.a.	n.a.	n.a.	0												
6	19	0	0	0	-100%	n.a.	n.a.	-100%	0												
6	20	0.5	0	0	-75%	n.a.	n.a.	-75%	0.5		0.50										
6	21	0.25	0	0	-94%	n.a.	-100%	-95%	0.25	0.25											
6	22	0	0	0	n.a.	n.a.	n.a.	n.a.	0												
6	23	0	0	0	n.a.	n.a.	n.a.	n.a.	0												
6	24	1	0	0.3	-80%	n.a.	0%	-71%	1.6	1.00					0.30	0.30					
6	25	0	0	0	-100%	n.a.	n.a.	-75%	1												1.00
6	26	2	0	0	-71%	n.a.	-100%	-77%	2	1.00	1.00										
6	27	1	0	0	-75%	n.a.	-100%	-89%	1	1.00											
6	28	1	0	0.5	-67%	n.a.	-50%	-75%	1.5	1.00					0.50						
6	29	1	0	0	-88%	n.a.	-100%	-90%	1	1.00											
6	30	0.7	0	0	-84%	n.a.	n.a.	-69%	1.7	0.70											1.00
6	31	0	0	0	-100%	n.a.	n.a.	-100%	0												
6	32	2	1	1	-82%	0%	0%	-62%	5.5	2.00					1.00	1.50	1.00				
6	33	0	0.2	1	-100%	0%	0%	-63%	1.2					1.00						0.20	
6	34	1	1	1	-88%	0%	-50%	-77%	3	1.00				1.00			1.00				
6	35	0.5	0	0	-92%	n.a.	n.a.	-95%	0.5	0.50											
25	1	2	0	0	-33%	n.a.	n.a.	-33%	2	1.00		1.00									
25	2	4	0	0	-38%	n.a.	-100%	-53%	4	4.00											
25	3	4	0	1.5	-27%	n.a.	0%	-21%	5.5	2.50		1.50			1.50						
25	4	5	0	1	-30%	n.a.	0%	-26%	6	1.00	2.00	2.00			1.00						
25	5	0	0	0	-100%	n.a.	n.a.	-100%	0	0.00											
25	6	3	0	0	0%	n.a.	n.a.	0%	3	3.00											
25	7	8	0	2	-8%	n.a.	0%	-7%	10	5.00		3.00			2.00						
25	8	1	0	0	-50%	n.a.	-100%	-57%	1	1.00											
25	9	0	0	0	-100%	n.a.	-100%	-100%	0												
25	10	3	0	0	0%	n.a.	n.a.	0%	3		1.00	2.00									
25	11	4	0	0	-20%	n.a.	-100%	-43%	4	3.00	1.00										
25	12	1.5	0	0	-50%	n.a.	-100%	-57%	1.5	1.50											
25	13	6	0	2	0%	n.a.	-50%	-25%	9	3.00	3.00				2.00	1.00					
25	14	1.5	0	0.5	-80%	n.a.	0%	-75%	2	1.50					0.50						
25	15	2	0	0	-33%	n.a.	n.a.	-33%	2	2.00											
25	16	3	0	0	-25%	n.a.	n.a.	-25%	3	3.00											
25	17	1	0	0	0%	n.a.	n.a.	0%	1	1.00											
25	18	1	0	1	-50%	n.a.	0%	-33%	2	1.00					1.00						
25	19	1	0	0	0%	n.a.	n.a.	0%	1	1.00											
25	20	0	0	0	-100%	n.a.	-100%	-100%	0												
25	21	3	0	0	-50%	n.a.	-100%	-57%	3	3.00											
25	22	4	0	0.5	0%	n.a.	0%	0%	4.5	2.00	2.00				0.50						
25	23	0	0	0	-100%	n.a.	-100%	-100%	0												
25	24	0.5	0	0.5	-89%	n.a.	0%	-80%	1	0.50					0.50						
25	25	3	0	0	-50%	n.a.	n.a.	-50%	3	2.00			1.00								
25	26	1.5	0	1	-81%	n.a.	0%	-75%	2.5	1.50					1.00						
25	27	4.1	0	2	17%	n.a.	-43%	-13%	6.1	1.60	2.50				2.00						
25	28	0	0	0	-100%	n.a.	-100%	-100%	0												
25	29	1	0	0	0%	n.a.	n.a.	-50%	1	1.00											
25	30	0	0	0.5	-100%	n.a.	0%	-89%	0.5						0.50						
25	31	0	0	0	-100%	n.a.	n.a.	-100%	0												
25	32	2	0	1	-50%	n.a.	0%	-40%	3			2.00			1.00						
25	33	1.5	0	0	-29%	n.a.	n.a.	-29%	1.5	0.50	1.00										
25	34	3	0	0	-63%	n.a.	-100%	-70%	3	3.00											
25	35	3	0	1	-54%	n.a.	n.a.	-38%	4	3.00					1.00						
25	36	2	0	0	-50%	n.a.	-100%	-60%	2	1.00	1.00										
25	37	1	0	0	-70%	n.a.	n.a.	-70%	1	1.00											
25	38	4.98	0	3	-9%	n.a.	0%	-6%	7.98	4.98					3.00						
25	39	3	0	0.5	-25%	n.a.	-50%	-10%	4.5	3.00					0.50						1.00
25	40	3	0	0.3	-30%	n.a.	0%	-28%	3.3	3.00					0.30						
25	41	1.3	0	0	-41%	n.a.	n.a.	-41%	1.3	1.30											
25	42	1.5	0	0	-50%	n.a.	n.a.	-50%	1.5		1.50										
25	43	1	0	0	-64%	n.a.	n.a.	-64%	1	1.00											
25	44	2	0	1	-33%	n.a.	-60%	-45%	3	2.00					1.00						
25	45	1.5	0	0	-40%	n.a.	-100%	-50%	1.5	1.50											
25	46	3.5	0	1	0%	n.a.	0%	0%	4.5	1.00	1.00	1.50			1.00						
25	47	4	0	0	0%	n.a.	n.a.	0%	5	2.00	1.00	1.00									1.00
25	48	4	0	0.5	0%	n.a.	0%	0%	5	3.00	0.50	0.50			0.50						0.50
25	49	1	0	1	-71%	n.a.	100%	-50%	2	1.00					1.00						
25	50	2.5	0	0.5	0%	n.a.	-50%	-13%	3.5	1.50	0.50	0.50			0.50						0.50
25	51	0	0	0	-100%	n.a.	-100%	-100%	0												
25	52	1.5	0	0.2	-73%	n.a.	-80%	-80%	1.7	1.50					0.20						
25	53	1	0	0	-71%	n.a.	n.a.	-71%	1	1.00											
25	54	0	0	0	n.a.	n.a.	n.a.	n.a.	0												
25	55	0.5	0	0	-75%	n.a.	n.a.	-75%	0.5	0.50											
25	56	0	0	1	-100%	n.a.	0%	-50%	1						1.00						
25	57	1	0	0	-50%	n.a.	-100%	-67%	1		1.00										
25	58	1	0	0	-67%	n.a.	n.a.	-67%	1	1.00											
25	59	0	0	0	-100%	n.a.	-100%	-100%	0												
25	60	2	0	0	-33%	n.a.	n.a.	-33%	2	1.00	1.00										
25	61	1	0	0	-60%	n.a.	-100%	-67%	1	1.00											
25	62	2	0	0.5	-20%	n.a.	0%	-17%	2.5	1.00	1.00				0.50						
25	63	1.5	0	0.2	-57%	n.a.	-90%	-69%	1.7	1.50					0.20						
25	64	1.5	0	0	-50%	n.a.	-100%	-63%	1.5	1.50											
25	65	1	0	0	-67%	n.a.	-100%	-80%	1	1.00											
25	66	1.5	0	0	-40%	n.a.	-100%	-57%	1.5	1.50											
25	67	2	0	1.5	-50%	n.a.	-50%	-50%	3.5	1.00	1.00				1.50						

# Village	#	Animal husbandry, before Project	Cattle	Buffaloes	Nanny goats	Pork	Chicken	Duck	Others	Animal husbandry, after Project	Cattle	Buffaloes	Nanny goats	Pork	Chicken	Duck	Others	Compensation received
10	46					1	2							1	6			
10	47																	
10	48													1	2			
10	49		10		10	1	10							8	30	3		
10	50		10		8	3					6		4	1	10			
10	51	**24**				2	22			**6**				1	5			
10	52		9			1	14							1	12			
10	53		14			4	30	7			5			2	14			
10	54					5	45	16						2	46			
10	55					2	22	2						3	9			
10	56		6			4	11							1	6			
10	57					1	4							1	2			
10	58										1				1	3		
10	59																	
10	60				2	4	20						3	2	8			
6	1																	
6	2						5	2							10			
6	3		5				5				3				10			
6	4		7	4		1	10				4	2						1.0
6	5			1								1			15			
6	6					10												
6	7		3				5				3				5			
6	8		1				3				1				3			
6	9						3											
6	10		4	2		1					4	2		1	20			
6	11		1			1	6											
6	12		3	3		1	10							1	5			1.7
6	13						4								4			2.0
6	14		3				10				3				10			
6	15		2	2			4				2				4			
6	16						5								5			
6	17		3				30				3				20			
6	18					1												
6	19					3	15	3							5			0.1
6	20		3				12				3				12			1.4
6	21		1	2			10				1				25			1.2
6	22													2	12	4		
6	23																	
6	24		15	20		1	30				10	2		1	30			
6	25		20	20			40	3			12	13			40	3		
6	26						20	9			2	6			20	9		2.0
6	27		2	3			3					2			3			1.5
6	28			3			3					2			3			1.5
6	29		20				2	7			5				2	7		0.7
6	30					2	2				3		3		2			
6	31		4			1	3				4			1	5			
6	32		100	20		5	50				4	3			5			
6	33		15	5		3	10					4			5			0.05
6	34		5	4	7	1	10				9	4	7	1	5			2.0
6	35		3				20				3				10			0.1
25	1			2		3	10					2		3	10			
25	2		15	8		1	20	8		**9**		4		1	10	5		2,500
25	3		12	5			7	3		**7**		4		1	2	3		
25	4			2		6	30	3				1		3	30	3		
25	5		3	1		2	20			**3**		1	6	2				1
25	6						20								25			
25	7		5	6		11	60	12										0.5
25	8		2	2			20					1		1	10			0.3
25	9					1	20	10							10			0.1
25	10																	
25	11		7	7			20								20			0.3
25	12		1	2			5				1	1			5			0.2
25	13		12	12		8	50	10			2	1		1	3	3		1.2
25	14		12	7		15	25				1	1		1	7			0.1
25	15		1	3							1	2						
25	16					1	10							1	1			
25	17					1	10							1	10			
25	18		6	3		2	30				4	1		2	30			1
25	19			5		3	20					3		2	10			0.5
25	20						50								40			0.8
25	21		4	13		3	50	10			1	1		2	30	10		1
25	22		3	2		1						1			1			0.5
25	23					4												0.4
25	24					3												0.1
25	25																	0.5
25	26		5	5		1						2		1	2			0.1
25	27		10	10		1						2		1	10			1.4
25	28													3				0.9
25	29														10			0.15
25	30			2		3								1	30			
25	31					1								10	10			
25	32					2								1				
25	33					1								10	10			
25	34		5	5		5	20	20							10	10		1.3
25	35		5	3		1	10	4			2	1		1	10	4		2.5
25	36			2		5	30	3				1		3	30	3		
25	37			2		3	10					2		3	10			
25	38			4		2	10					1		2	10			
25	39		16	15		1	25	10			6	5		1	25	10		5
25	40		5	2		2	50	30			3				20	10		1.7
25	41		12	7		5	30	15			2	1		1	15			2
25	42						5								5			
25	43						5	3							10	5		1
25	44		3			1	20					1		1	20			0.9
25	45		7			1	4					7		1	4			0.25
25	46		2			3	10	10							10	10		
25	47		5			3	20	10				1		4	10			0.06
25	48	6	6			1	20				4	4		4	50			0.12
25	49	1	4			4	20	10				3			10			0.05
25	50		2			1	20					2		1	12			0.06
25	51					1	10								1			0.03
25	52	5	3	2		10	5					3		1				0.07
25	53						25								20			0.2
25	54						10								10			
25	55					2	50					1		2	10			0.20
25	56						20								20			
25	57					1	10							1	10			25.00
25	58																	
25	59					1	10							1	10			0.20
25	60			2			12					2		1	10			
25	61		5	4		3	25					1		3	25			1.5
25	62		2	3		1	30	5				2		2	20			5
25	63		13	8		2	50	10				2		2	20	10		0.1
25	64		6	4		3	20	10				1		1	10			2
25	65			2		2	25	10				2		2	20	5		0.8
25	66		6	7		3	30	20			1	2		2	20	10		0.3
25	67			2		1	30	15						1	20	10		3

# Village	Village Name	Name head family	Income before Project	(1 T = 600,000kip) Rice	Coffee	Cardamone	Bétel	Fruit trees	Teak	Others	Cattle	Buffaloes	Nanny goats	Pork	Chicken	Duck	Others	Non-timber forest products	Hunting	Fishing	Others (service, ...)	Income after Project	(1 T = 1,000,000kip) Rice	Coffee	Cardamone	Bétel	Fruit trees	Teak	Others	Cattle	Buffaloes	Nanny goats
10	Oudomsouk	Mr. Aekouth		2.00	1.00	1.00								0.70									1.00	1.00	1.00							
10	Oudomsouk	Mr. Tha		1.00																			0.50				0.10					
10	Oudomsouk	Mr. Bounma		1.00		0.30																			0.40		0.30					
10	Oudomsouk	Mr. Lat											0.40		0.20												0.40					
10	Oudomsouk	Mr. Thongdam		2.00				0.70			2.00		0.80	0.60									3.00				0.60			2.00		1.00
10	Oudomsouk	Mr. Parth		1.00	0.80	0.40								0.60	0.40							**6.80**		0.60	0.20							
10	Oudomsouk	Mr. Khammany						1			0.8			1								**2.20**	1				1					
10	Oudomsouk	Mr. Pheng		1	1		0.9	2			1			0.3	0.4							**6.30**	0.6	1		1	3					
10	Oudomsouk	Mr. Lith		2				4	0.5					0.4	0.2							**4.60**	1				3					
10	Oudomsouk	Mr. Sackmee		2	0.7	0.6	12	0.5						2	0.3							**5.80**	1	3	0.2		0.6					
10	Oudomsouk	Mr. Vongsack						4			1			0.4								**2.00**					2					
10	Oudomsouk	Mr. Bai		0.6										0.3	0.1							**1.30**	0.9									
10	Oudomsouk	Mr. Thongsoun		3																		**4.10**	4									
10	Oudomsouk	Mr. Thone		0.8		0.2								0.4								**0.40**										
10	Oudomsouk	Mr. Pheth		1	0.6	1		0.2					1	0.7								**0.70**										
6	Thi 8	Mr. Khamchone		**0.10**																	6.00											
6	Thi 8	Mrs. Lamgneun		**0.10**																	0.50											
6	Thi 8	Mr. Cham		**0.20**																	0.50											
6	Thi 8	Mr. Moon		**2.00**	0.50				500.00		3.00	1.00									0.60											
6	Thi 8	Mr. Piane		**1.00**								1.00			15.00																	
6	Thi 8	Mr. Phao																												1.00		
6	Thi 8	Mr. Boy		**1.00**							1.00				5.00																1.00	
6	Thi 8	Mr. Hay		**1.00**																												
6	Thi 8	Mr. Xay		**0.25**										1.00																4.00	3.00	
6	Thi 8	Mr. Lanh		**3.00**					1.00		4.00	2.00		1.00	20.00								3.00									
6	Thi 8	Mr. Xaynoy												1.00	3.00																	
6	Thi 8	Mr. Bair	**1.00**	3.00							8.00			1.00	6.00							**6.00**	2.00							2.00	3.00	
6	Thi 8	Mr. Lory	**0.50**						1.00						4.00								0.40									
6	Thi 8	Mrs. Veu	**1.00**						8.00		3.00				2.00							**1.00**	2.00							3.00		
6	Thi 8	Mr. Bunparseth	**2.00**						500.00		2.00	2.00			4.00								2.00							2.00	2.00	
6	Thi 8	Mr. Born																					1.00									
6	Thi 8	Mr. Phone																														
6	Thi 8	Mr. Dair																														
6	Thi 8	Mr. Khamseng		0.10										0.20	0.10	0.01																
6	Thi 8	Mr. Somphone		0.70																												
6	Thi 8	Mr. Kee		0.20						0.40																						
6	Thi 8	Mr. Bunmee																														
6	Thi 8	Mrs. Ynim																														
6	Thi 8	Mr. Khambon		0.50								3.00																				
6	Thi 8	Mr. Bunkanh		2.50							1.50	2.00																				
6	Thi 8	Mr. Khambon																														
6	Thi 8	Mr. Karlo																0.06			0.30											
6	Thi 8	Mrs. Lerth		0.50														0.20													2.10	
6	Thi 8	Mr. Sone																												3.00		
6	Thi 8	Mr. Lern		0.80										0.50																		
6	Thi 8	Mr. Ounnoy																			0.60											
6	Thi 8	Mr. Khamphoo		1.00							6.00	4.00		0.60	0.30																	
6	Thi 8	Mr. Bounynang		1.00							1.00			1.00																9.00		
6	Thi 8	Mr. Pherd		1.00							3.00																					
6	Thi 8	Mr. Thongsy		0.60																												
25	Phouthong	Mr Jhone		2								1.5											2									
25	Phouthong	Mr Phong		8								1.5											3									
25	Phouthong	Mr Thone		4.0							5	5.5		0.35									3.7									
25	Phouthong	Boonkong		5								2		1									5									
25	Phouthong	Mr Lae		2.3										0.3									1.8									
25	Phouthong	Mr Sisomphoo		1.8																			2.4									
25	Phouthong	Mr Boonma		4							5	7		1.50									5									
25	Phouthong	Mr Xai		2							4	2											2									
25	Phouthong	Mr sone		1										0.1																		
25	Phouthong	Mrs Soon		1																			0.5									
25	Phouthong	Mrs Tkoom		3							2	3			0.2								2									
25	Phouthong	Mrs Liene		2.5								2			0.1								2									
25	Phouthong	Mrs Noubang		3.5							2	3		0.4	0.2								3							5	2	
25	Phouthong	Miss Naen		3							2	3		0.8									1.5							7	2	
25	Phouthong	Mr Phone		1.5								2											1.5									
25	Phouthong	Mr Kham		1.5										0.6									1									
25	Phouthong	Mr Phong		1										0.3									1									
25	Phouthong	Mr Ang		1							3	2		0.2	50								1							4	3	
25	Phouthong	Mrs Phim		2							1	3		2	10								2								3	
25	Phouthong	Mr Boua		2											50																	
25	Phouthong	Mr Kaene		5							5	1.3		0.2	0.1								4							1	3	
25	Phouthong	Mr BouT									1	1		0.3	0.1								1									
25	Phouthong	Mr Ky		2										0.4	0.0																	
25	Phouthong	Mr Keuy		1										0.4	0.1						0.5		0.1									
25	Phouthong	Miss Fee		3							1	1.3			0.5																	
25	Phouthong	Miss Tom		2							6	0.5		0.2	0.5								2.5									
25	Phouthong	Miss dome		4											0.04								2									
25	Phouthong	Mr dam		4											0.2								2.5									
25	Phouthong	Mr Phong		0.5								1.3																				
25	Phouthong	Mr Bouasone		2										0.3									2									
25	Phouthong	Mr Phane		2											0.3																	
25	Phouthong	Mr Pheng		2.5										0.3																		
25	Phouthong	Mr Khonh		2										0.3									2.5									
25	Phouthong	Mr kheua		4.5							3	3		0.2	0.1	0.1							4.5									
25	Phouthong	Mr Thong		2							2	2.5		0.5									1.5									
25	Phouthong	Mr Kong		4								2		1.0	0.2								4									
25	Phouthong	Mr John		3											0.1								3									
25	Phouthong	Mr Done		3																			3								7	
25	Phouthong	Mr Pheua		5							15	5		0.6	0.25	0.3							5					8.5				
25	Phouthong	Miss Lae		4							5	6		0.4	0.4	0.2							3					17				
25	Phouthong	Miss Baene		6							4	5		0.4	0.1	0.05							1					0.2		6	2	
25	Phouthong	Miss May		1																			1									
25	Phouthong	Mr Teuay		2																			1.5									
25	Phouthong	Mr Joy		3.0								2			20								1.0								1	
25	Phouthong	Mr Bouapha		1.2								2											1.2								2	
25	Phouthong	Mr Khao		2.4								4											2.4									
25	Phouthong	Mr Sommay		2.5				1.5				5		3	20	10							3								5	
25	Phouthong	Mr pheuak		3				0.5			6	6		1	20								3							4	4	
25	Phouthong	Mr Souvanh		1.5				1			1	2		4	20	10							1.5							1	4	
25	Phouthong	Mr kaen																										0.5			2	
25	Phouthong	Mrs Say		1.5				0.5				2		1	20								1.5					0.2				
25	Phouthong	Mrs bounthanh		0.5				1						1		20							2								3.00	
25	Phouthong	Mr Ay		3				0.5			5.0	3		2	10	5																
25	Phouthong	Mr Sing		3.5																												
25	Phouthong	Mr Thay		1																												
25	Phouthong	Mr Souk		1.5											0.1							1.5										
25	Phouthong	Mrs Ma		1.5											0.1							1.5										
25	Phouthong	Mr Khio		1																		1										
25	Phouthong	Mr May		1.5											0.1							1.5										
25	Phouthong	Mr Saeng		1.5																		1.5										
25	Phouthong	Mr kick		3.2							3	6		0.8									3.2									
25	Phouthong	Mr Kinh		2							3	2		0.4	0.1								1									
25	Phouthong	Mr Lee		3							5	4		0.6	0.2															10	1	
25	Phouthong	Mr Thong		3							6	3		0.6	0.2															7		
25	Phouthong	Mr Jong		2							6	4		0.6	0.2								2								4	
25	Phouthong	Mr Haem		1								4		0.4	0.1								2								2	
25	Phouthong	Mr kaek		2										0.3	0.1								3								3	

# Village	Village Name	Name head family	Pork	Chicken	Duck	Others	Non-timber forest products	Hunting	Fishing	Others (service, ...)	Annual income from VLRC	Number of people working in VLRC	Income per month from VLRC	Number of people in family	less than 18 F	less than 18 M	18 - 44 F	18 - 44 M	45 - 60 F	45 - 60 M	above 60 F	above 60 M	# of people working with VLRC	less than 18 F	less than 18 M	18 - 44 F	18 - 44 M	45 - 60 F	45 - 60 M	above 60 F	above 60 M	# of people willing to work with VLRC	less than 18 F	less than 18 M	18 - 44 F	18 - 44 M	45 - 60 F	45 - 60 M	above 60 F	above 60 M
10	Oudomsouk	Mr. Aekouth	0.30											4	2		1	1																						
10	Oudomsouk	Mr. Tha												4	2		1	1																						
10	Oudomsouk	Mr. Bounma										1	0.8	4	1	1	1	1																						
10	Oudomsouk	Mr. Lat	2.00	0.40										7	1	3	1	1			1																			
10	Oudomsouk	Mr. Thongdam												6	2	1	1	2																						
10	Oudomsouk	Mr. Parth	6.00								-			6		4	1	1					1				1					-								
10	Oudomsouk	Mr. Khammany	0.2											6	1	2	2	1					-									-								
10	Oudomsouk	Mr. Pheng	0.7											3			1	2					-									-								
10	Oudomsouk	Mr. Lith	0.5	0.1								1	0.8	6	1	1	1	1	1	1			1				1					-								
10	Oudomsouk	Mr. Sackmee	0.7	0.3										5			2	1	1				2			1	1					-								
10	Oudomsouk	Mr. Vongsack												7	1	1	1	3					-									-								
10	Oudomsouk	Mr. Bai	0.4									2	1.6	6		2	1	1	1	1			1				1					-								
10	Oudomsouk	Mr. Thongsoun	0.1											8			1	3	1	1			2			1	1					-								
10	Oudomsouk	Mr. Thone	0.4									1	0.8	5	2	1	1	1					-									-								
10	Oudomsouk	Mr. Pheth	0.7									1		9	1	3	2	2	1				1				1					-								
6	Thi 8	Mr. Khamchone								6.00	4.2	1	0.6	10	2	4	3	1					1			1														
6	Thi 8	Mrs. Lamgneun									0.7			4	2	1		1														1								
6	Thi 8	Mr. Cham									3.0	1	0.5	8	3	1	1	1	1	1												1								
6	Thi 8	Mr. Moon										1		6	4	1	2	1					1									1		1						
6	Thi 8	Mr. Piane										1	1.6	4	2	2	2	1					1										1							
6	Thi 8	Mr. Phao		3.00	1.00	1.00						7			5	2			2	1												1		1						
6	Thi 8	Mr. Boy									1.0	1	5.0	4	2	2	2	1					1																	
6	Thi 8	Mr. Hay		6.00									5.0	4	2	1	1	1														1	1							
6	Thi 8	Mr. Xay		20.00								1		3	1	1	2	1					1									1		1						
6	Thi 8	Mr. Lanh									0.5	1	0.5	3	1	1	2	1														1		1						
6	Thi 8	Mr. Xaynoy										1	0.5	4	2	2	2	1														1		1						
6	Thi 8	Mr. Bair	1.00	6.00								2	0.5	9	4	1	2		2	1			2		1							1	1							
6	Thi 8	Mr. Lory		4.00								1	0.5	9	6	2	1		2	1			1									2	2							
6	Thi 8	Mrs. Veu										3		5	3	2	1						3		2	1														
6	Thi 8	Mr. Bunparseth		4.00								2	0.5	9	5	3	3	1	1				2		1															
6	Thi 8	Mr. Born												7	4		3	2					1		1							1		1						
6	Thi 8	Mr. Phone												7	2	3	1	1														1				1				
6	Thi 8	Mr. Dair									3.6	1	0.6	2			1	1					1				1													
6	Thi 8	Mr. Khamseng									4.2	2	0.6	7	2	2	1		1	1			2		1	1														
6	Thi 8	Mr. Somphone									2.0	1	0.5	6	2	1	2	1					1			1														
6	Thi 8	Mr. Kee												9	2	5	1	1																						
6	Thi 8	Mr. Bunmee									0.1			4	1	1	1	1					2									1				1				
6	Thi 8	Mrs. Ynim									3.6	2	1.2	5	1		3	1								1														
6	Thi 8	Mr. Khambon									1.0	1	0.5	6			1	2	1	1		1	1				2					1			1					
6	Thi 8	Mr. Bunkanh									1.0	1	0.5	6	6	1		1	1	2		1	1				1													
6	Thi 8	Mr. Khambon									5.8	2	1.1	10	1	4	2	1	1	1			2			2														
6	Thi 8	Mr. Karlo									2.4	1	0.6	4	1	1	1	1					1				1													
6	Thi 8	Mrs. Lerth									4.2	2	1.2	3			1	1	1				2			1	1													
6	Thi 8	Mr. Sone									8.8	3	0.7	10	2	4	2	2					3	1			1		1											
6	Thi 8	Mr. Lern												4	2		1	1														1								
6	Thi 8	Mr. Ounnoy									2.5	1	0.5	7	3		1	1	1	1			1				1					1	1		1					
6	Thi 8	Mr. Khamphoo												4	1	1	1	1																						
6	Thi 8	Mr. Bounynang									9.0	3	1.5	9		4	2	3	1	1			3			2	1													
6	Thi 8	Mr. Pherd									6.0	2	1.0	10	1	4	2	3					2			1	1													
6	Thi 8	Mr. Thongsy									1.8	1	0.6	3				1	1	1			1				1													
25	Phouthong	Mr Jhone	0.7								1.8		0.6	6	1	-	1	2	1	1												1			1					
25	Phouthong	Mr Phong												9	3		1	3	1	1																				
25	Phouthong	Mr Thone									0.5			12	1	4	2	3	1	2												1			1					
25	Phouthong	Boonkong									0.8			8	4	1	1	1		1															1					
25	Phouthong	Mr Lae									0.5			3	1		1	1																						
25	Phouthong	Mr Sisomphoo												1						1												1								
25	Phouthong	Mr Boonma									0.6		0.6	6		1	1	1	1	1	1		1				1								1					
25	Phouthong	Mr Xai									0.4		0.3	5	3	1	2	1	3																					
25	Phouthong	Mr sone									0.3	0	0.5	7	5	2	2	1		1	1		1																	
25	Phouthong	Mrs Soon										-		4			1	1	1	1												1			1					
25	Phouthong	Mrs Tkoom		0.1							7	1	0.6	5	1	1	1	2		1			1				1													
25	Phouthong	Mrs Liene		0.1										4	2				1																1					
25	Phouthong	Mrs Noubang												9	2	3	1	1			1	1																		
25	Phouthong	Miss Naen	0.6											6	2	2	1	1																						
25	Phouthong	Mr Phone												7	3	2	1	1																						
25	Phouthong	Mr Kham	0.6											3		1	1	1																						
25	Phouthong	Mr Phong	0.6								7	1	0.6	3	1		1	1														1			1					
25	Phouthong	Mr Ang	0.1	50							3	3	0.3	4	2	1							1	1								2			1					
25	Phouthong	Mrs Phim	0.3	50							3												2	2								2								
25	Phouthong	Mr Boua		0.1							1	2	0.1	5	2		3		1				2	1								2								
25	Phouthong	Mr Kaene	0.4	0.1							1	1	0.3	7	1		1	2	1		1		1									2								
25	Phouthong	Mr BouT	2											4	1	1			1	1																				
25	Phouthong	Mr Ky	0.87								0.1			6	2	2	1	1														2				1	1		
25	Phouthong	Mr Keuy									0.6			5	2	1	1	1														2				1	1		
25	Phouthong	Miss Fee									1.8	1	0.6	4	1	2			1				1	1								1								
25	Phouthong	Miss Tom		0.1							1.4	1	0.7	6	1		2	1	1				1	1								3				2	1			
25	Phouthong	Miss dome									1.8			7	3	1	2	1																						
25	Phouthong	Mr dam									1.6			7		3	2	2														1					1		
25	Phouthong	Mr Phong									5.5	1	0.75	5	1	2	1	1					1				1												
25	Phouthong	Mr Bouasone									1.6	1	0.75	10	5	2	2	1					1			1						2					1		
25	Phouthong	Mr Phane	0.7								0.2	1	0.75	5	1	2	1	1					1				1					1							
25	Phouthong	Mr Pheng	0.3								0.3	1	0.75	6	1	1	1	2					1				1					1					1		
25	Phouthong	Mr Khonh										2	1.5	4	2		1	1					2			1	1												
25	Phouthong	Mr kheua	0.4	0.1	0.2						7	1	0.6	3	1				1	1				1															
25	Phouthong	Mr Thong	0.5											9	4	1	1	1	1																				
25	Phouthong	Mr Kong	1	0.1								2		8	4	2	1	1					2									2	1			1			
25	Phouthong	Mr John		0.1							14	1	1.2	6	2	1	1		1				1	1			2												
25	Phouthong	Mr Done		0.1									0.6	5	1		1	1						1		2	3	1	1										
25	Phouthong	Mr Pheua	0.03	0.5	0.1						2.5	2	1	12	1	1	8	3	1	1			2	1									1		3	1		1	
25	Phouthong	Miss Lae	0.3		0.5						6	2	0.5	7	4	3	3	1	1				2	1	1							2	1						
25	Phouthong	Miss Baene	0.4								6	1	0.3	6	2	1																2	1						
25	Phouthong	Miss May									0.5		0.5	4		2	1	1	1																				
25	Phouthong	Mr Teuay																																						
25	Phouthong	Mr Joy												3		1	1	1														1			1				
25	Phouthong	Mr Bouapha												4	1	1		1	1																				
25	Phouthong	Mr Khao												5	2	1	1	1														2			1	1			
25	Phouthong	Mr Sommay	3	20	10									1			2									2						2			2				
25	Phouthong	Mr pheuak	4	5										8			2	1	1	1		1				2	1	1	1		1								
25	Phouthong	Mr Souvanh	4	20	10						1	1		4			2	1					1			1	1												
25	Phouthong	Mr kaen	1	15										5			2	1														1			1	1			
25	Phouthong	Mrs Say		1										7			2	1	1																				
25	Phouthong	Mrs bounthanh	1		2									5	1		1		2	1																				
25	Phouthong	Mr Ay												7	1	1	3	2					2			1	1					1			1				
25	Phouthong	Mr Sing		0.5										2			1	1					2			1	1												
25	Phouthong	Mr Thay												5		1	1	1														2.00							
25	Phouthong	Mr Souk		0.2										4		2	1	1														2			1	1			
25	Phouthong	Mrs Ma		0.1										3				1	1	1																			
25	Phouthong	Mr Khio												3		1	1	1														2			1	1			
25	Phouthong	Mr May		0.1										5	3		1	1														1							
25	Phouthong	Mr Saeng												6	3	1	1	1																	1				
25	Phouthong	Mr kick	0.4								0.5	1	0.3	6	3	1	1	1																	1				
25	Phouthong	Mr Kinh	0.3								0.3	1	0.1	4	3	1	1							1												1		
25	Phouthong	Mr Lee	0.5	0.1							1	2	0.1	5	4	1	2							2												2		
25	Phouthong	Mr Thong	0.2									1	0.1	5	1	4																				1		
25	Phouthong	Mr Jong		0.1							1	2	0.1	4	1	3								2												2		
25	Phouthong	Mr Haem	0.3	0.1							2	2	0.6	3	1	2								2														2	
25	Phouthong	Mr kaek									0.5	2	0.1	4	2	2								2												2		1	

# Village	Village Name	Name head family	#	AGRI ONLY	GARDENS (FRUITS)	FOREST PLANTATIONS	Agricultural lands, before Project (ha)	Rice fields	Pluvial rice	Fallow of pluvial rice	Land in private ownership	Eucalyptus	Teak	Bétel	Coffee	Cardamone	Pineapple	Fruit trees	Waste lands
25	Phouthong	Mr Teng	68	1.5	0	1	2.5	0.50	1.00				1.00						
25	Phouthong	Mr Binh	69	4.5	0	1.5	6.0	1.50	1.00	2.00			1.50						
25	Phouthong	Mr Lae	70	4	0	1	5.0	2.00	1.00	1.00			1.00						
25	Phouthong	Mr Vieng	71	4	0	1.5	5.5	1.50	2.00	0.50			1.50						
25	Phouthong	Mr kinoy	72	3.5	0	0.7	4.2	1.50	1.00		1.00		0.70						
13	Vang Pa Kua	Mr Sommay	1	2.5	5.25	0	8.0	0.00		2.00	0.50			0.25	3.00	2.00	0.25		
13	Vang Pa Kua	Mr Khammani	2	5	7	1	15.0			5.00			1.00	1.00	3.00	4.00			1.00
13	Vang Pa Kua	Mr Sengpheth	3	2	8.2	0	11.0		2.00					0.80	3.00	5.00		0.20	
13	Vang Pa Kua	Mr Seu	4	2	3	0	5.5		1.00		1.00			0.50	2.00	1.00			
13	Vang Pa Kua	Mr Bounluang	5	0.7	11	0	12.7		0.70					1.00	3.00	8.00			
13	Vang Pa Kua	Mr Sichanh	6	0	5	0	6.5							1.50	3.00	2.00			
13	Vang Pa Kua	Mr Visone	7	11	8	0	19.2		11.00					0.20	2.00	6.00			
13	Vang Pa Kua	Mr Bao	8	4	4.1	0	11.1		2.00		2.00			2.00	2.00	2.00		0.10	1.00
13	Vang Pa Kua	Mr Bounpanh	9	4.5	3	0	7.5		2.50	0.50	1.50				2.00	1.00			
13	Vang Pa Kua	Mr Siphueng	10	7.5	3	0	11.5		5.00		2.50			1.00	1.00	2.00			
13	Vang Pa Kua	Mr Thongdy	11	10	1	0	11.0		5.00	5.00					1.00				
13	Vang Pa Kua	Mr Khambon	12	10	5.5	0.5	16.5		10.00				0.50	0.50	3.00	2.00		0.50	
13	Vang Pa Kua	Thouvong	13	2	3	0	10.0		2.00					1.00	1.00	2.00			4.00
13	Vang Pa Kua	Khamdany	14	3	4.25	2	9.3		3.00				2.00		3.00	1.00		0.25	
13	Vang Pa Kua	Khamphone	15	3	2.25	0	5.8		3.00					0.50	1.00	1.00		0.25	
13	Vang Pa Kua	Mrs. Leurn	16	1	3.7	1	7.7		1.00				1.00	2.00	1.50	2.00		0.20	
13	Vang Pa Kua	Soulinthong	17	1	6	0	8.0		1.00					1.00	3.00	3.00			
13	Vang Pa Kua	Mrs. Phong	18	1	6	0	10.0		1.00					3.00	3.00	3.00			
13	Vang Pa Kua	Mrs. Khoun	19	3	17.5	1	29.5	1.00	2.00				1.00	8.00	8.00	8.00	0.50	1.00	
13	Vang Pa Kua	Mr. Kheun	20	1	5.5	0	7.5		1.00					1.00	5.00	0.50			
13	Vang Pa Kua	Mr. Khamphay	21	3	5	0	9.5		2.00		1.00			0.50	2.00	2.00		1.00	1.00
13	Vang Pa Kua	Mr. Moun	22	2	6.3	0	9.0		2.00					0.70	5.00	1.00	0.20	0.10	
13	Vang Pa Kua	Mrs. Soun	23	1	0	0	2.0		1.00										1.00
13	Vang Pa Kua	Mrs. Chanh	24	5	3.5	0	10.5		2.00		3.00			2.00		3.00	0.50		
13	Vang Pa Kua	Mr. Boundeth	25	1	2.3	0	3.8		1.00					0.50	2.00			0.30	
13	Vang Pa Kua	Mr. phoumin	26	5	2.1	0	7.4			5.00				0.25	2.00			0.10	
13	Vang Pa Kua	Mr. Bounjong	27	7	5.1	0	12.6			7.00				0.50	2.00	3.00		0.10	
13	Vang Pa Kua	Mr. Phonexay	28	2	6.5	0	8.5		2.00						0.50	6.00			
13	Vang Pa Kua	Mr. Boun	29	3	3	0	7.0		3.00					1.00	1.00	2.00			
13	Vang Pa Kua	Mr. Bounsong	30	2	6.5	1	9.5		2.00				1.00		4.50	2.00			
13	Vang Pa Kua	Mr. Khamphay	31	2	14	0	17.0		2.00					1.00	5.00	9.00			
13	Vang Pa Kua	Mr. Sineuy	32	1.5	5	0	6.8			1.50				0.25	5.00				
13	Vang Pa Kua	Mr. Bounmark	33	0.5	5	1	6.5			0.50			1.00		1.00	3.00	1.00		
13	Vang Pa Kua	Mr. Pay	34	2	3	0	6.0			2.00				1.00	1.00	2.00			
13	Vang Pa Kua	Mr. Khoun	35	1	2	0	4.0			1.00				1.00	1.00	1.00			
13	Vang Pa Kua	Mr. Air	36	1	2.5	0	3.5			1.00					2.00	0.50			
13	Vang Pa Kua	Mr. Vilan	37	1	2	0	6.0		1.00					2.00	1.50			0.50	1.00
13	Vang Pa Kua	Mr. Thongsay	38	1	6	0	8.0		1.00					1.00	1.00	5.00			
13	Vang Pa Kua	Mr. Bounmee	39	4	4.25	0	10.3		2.00	2.00				2.00	2.00	2.00		0.25	
13	Vang Pa Kua	Mr. Khamphou	40	4	3.2	0	7.2		2.00	2.00					2.00	1.00		0.20	
13	Vang Pa Kua	Mr. Lar	41	1	1.5	0	5.0		1.00					1.50		1.50			1.00
13	Vang Pa Kua	Mr. Ngong	42	1	0	0	1.0		1.00										
13	Vang Pa Kua	Mr. Khamsai	43	0.75	2.75	0.5	4.8		0.75				0.50	0.75	0.75	2.00			
13	Vang Pa Kua	Mr. Kherm	44	4.8	3	0	10.3		2.80	2.00				2.00	1.00	2.00			0.50
13	Vang Pa Kua	Mr. Norm	45	2	2	0	4.5		1.00		1.00			0.50	1.00	1.00			
13	Vang Pa Kua	Mrs. Tho	46	2.5	2.5	0	5.7		1.00		1.50			0.70	0.50	2.00			
13	Vang Pa Kua	Mrs. Mouy	47	3	4	0	11.0		2.00		1.00			2.00	2.00	2.00			2.00
13	Vang Pa Kua	Mr. Yoaun	48	3	6	0	12.0		3.00					1.00	3.00	3.00			2.00
13	Vang Pa Kua	Mr. Tean	49	11	11.1	0	25.1		3.00		8.00			3.00	3.00	8.00		0.10	
13	Vang Pa Kua	Mr. Phetdeela	50	1.5	7.5	0	10.0		1.50					1.00	0.50	7.00			
33	Chiengsay	Bounlume	1	4.5	1.5	0	6.8	1.00	1.50	2.00						1.50			0.80
33	Chiengsay	Bousone	2	5.5	1.5	0	7.0	1.00	2.00	1.00	1.50					1.50			
33	Chiengsay	Num	3	5	1.7	0	8.2	3.00	1.00	1.00					0.50	0.70		0.50	1.50
33	Chiengsay	Sengphet	4	4.3	1.5	0	6.8	1.30	1.00	1.00	1.00					1.50			1.00
33	Chiengsay	Guong	5	3.5	1.2	0	5.4	0.80	2.00	0.70						1.20			0.70
33	Chiengsay	Vay	6	2.51	1	0	4.4	0.50	1.00	1.00	0.01					1.00			0.90
33	Chiengsay	Joom	7	3.4	0.8	0	5.0	0.60	1.00	0.80	1.00					0.80			0.80
33	Chiengsay	Maebou	8	4	1.2	0	5.7	1.00	1.00	2.00				0.50		1.20			
33	Chiengsay	Tab	9	2.3	0.5	0	2.8	0.60	0.70		1.00					0.50			
33	Chiengsay	Suvanhnia	10	0.5	1.6	0	2.1	0.50								1.00	0.30	0.30	
33	Chiengsay	Sythat	11	2	1.5	0	3.5	0.50	1.50							1.50			
33	Chiengsay	Nae	12	0	0.5	0	0.5									0.50			
33	Chiengsay	Somlith	13	3	1	0	4.0	0.50	1.50	1.00						1.00			
33	Chiengsay	Oon	14	2.5	0.5	0.5	5.6	1.50	0.50	0.50			0.50	0.08		0.50			2.00
33	Chiengsay	Somphone (A)	15	3.300015	1	0	4.8	0.00	2.00	0.50	0.80					1.00			0.50
33	Chiengsay	Leing	16	4.5	1.5	0	7.0	0.50	2.00	1.00	1.00					1.50			1.00
33	Chiengsay	Somphone(B)	17	5	1	0	6.0	1.00	3.00	1.00						1.00			
33	Chiengsay	Sap	18	0.5	0.5	0	1.0	0.50								0.50			
33	Chiengsay	Gass	19	0	0	0	-												
33	Chiengsay	Nung	20	1.50012	0.00004	12.8	14.3	1.50	0.00	0.00		12.80				0.00			
33	Chiengsay	Tu	21	6	0.5	1.5	8.0	1.00	3.00	1.00	1.00	1.00	0.50			0.50			
33	Chiengsay	Mr Kilang	22	3.9	1	0	4.9	0.80	1.00	1.30	0.80					1.00			
33	Chiengsay	Mr Phetsamone	23	0.5	0	0	0.5	0.50											
33	Chiengsay	Mr Dith	24	2	0.032	0	2.0	1.00	1.00									0.03	
33	Chiengsay	Mr Houng	25	1	0	0	1.0		1.00										
33	Chiengsay	Mr Gune	26	3	2.5	1	7.5	2.00	1.00			1.00		1.00		1.00		1.50	
33	Chiengsay	Mr Puey	27	1	0	0	1.0		1.00										
33	Chiengsay	Mr Phuvanh	28	2.5	1	0	4.0		1.00	1.00	0.50					1.00			0.50
33	Chiengsay	Mr Nu huk	29	0.9	1	0	1.9		0.90							1.00			
33	Chiengsay	Mr Neum	30	8	3	0.5	14.5	1.00	2.00	3.00	2.00		0.50			3.00			3.00
33	Chiengsay	Ms Tuim	31	4	1	0	5.0	2.00	2.00							1.00			
33	Chiengsay	Mr Tub	32	2.5	0.5	0	3.0	0.50	1.00		1.00					0.50			
33	Chiengsay	Mr Mim	33	0	2	0	3.0							1.00		2.00			
33	Chiengsay	Mr Cut	34	2	0.5	0	3.0		1.00		1.00					0.50			0.50
33	Chiengsay	Mr Tuen	35	2	3	0	5.0	2.00								3.00			
33	Chiengsay	Mr Bounnip	36	3	1	0	4.0	1.00		1.00	1.00					1.00			
33	Chiengsay	Mr Bounheing	37	62	1	1.4	64.4	60.00			2.00	0.80	0.60			1.00			
33	Chiengsay	Mr Somvang	38	1.8	2	0	4.8	0.80	1.00							2.00			1.00
33	Chiengsay	Mrs In	39	2	1.5	1	4.5	1.50			0.50		1.00			1.50			
33	Chiengsay	Mr butty	40	2.5	1	0	3.5	1.50			1.00					1.00			
33	Chiengsay	Mr Bounkong	41	3.5	1	0	4.5	3.50										1.00	
33	Chiengsay	Mr Sitoun	42	2	0.2	1	3.2	1.00	1.00				1.00					0.20	
33	Chiengsay	Mr Simone	43	0	0	0	-												
33	Chiengsay	Mr Sengchanh	44	0	1	0	1.0									1.00			
33	Chiengsay	Mr Khampasong	45	1.24	2	0	3.2	1.00			0.24					2.00			
33	Chiengsay	Mr Lithsamay	46	1.25	0.2	0	1.5	1.25								0.20			
33	Chiengsay	Mr Khampiane	47	0.25	2	0	2.3	0.25								2.00			
33	Chiengsay	Mr Ongkham	48	0	2.2	0	2.2											2.20	
33	Chiengsay	Mrs Chinda	49	0	0	0	-												
33	Chiengsay	**Khamphun**	50	1.86	0.5	0	2.4	0.36	1.00		0.50					0.50			
33	Chiengsay	Onta	51	1.9	10.5	0.5	32.9	0.80	0.50		0.60		0.50	20.00		0.50		10.00	
33	Chiengsay	Khamsean	52	1.7	1.4	1	4.1	1.00	0.70				1.00			1.00		0.40	
33	Chiengsay	Lum	53	1	0.7	0	1.7	0.70	0.30							0.50		0.20	
33	Chiengsay	Phun	54	1.7	2	0	3.7	0.70	1.00							1.50		0.50	
33	Chiengsay	Panthong	55	3.1	2.6	0	5.7	1.60			1.50					0.60		2.00	
33	Chiengsay	Po	56	1.7	0	0	1.7	0.30	0.70		0.70								
26	None Sone	Mr Bounthavy	1	6	0	3	10.5	2.00	3.00		1.00		3.00	0.50					1.00
26	None Sone	Mr Noy	2	1	0	1	3.0			1.00			1.00						1.00
26	None Sone	Mr Serm	3	2	0	1	4.0		1.00		1.00		1.00	1.00					
26	None Sone	Mr Nong	4	2.5	1	1	4.5	0.50	1.00		1.00		1.00			1.00			
26	None Sone	Mr NouChone	5	3	0	0	3.0		1.00		2.00								

# Village	Village Name	Name head family	#	AGRI ONLY	GARDENS (FRUITS)	FOREST PLANTATIONS	LOSS OF AGRI ONLY (%)	LOSS OF GARDENS (%)	LOSS OF FOREST PLANTATION (%)	LOSS OF LAND (%)	Agricultural lands, after Project (ha)	Rice fields	Pluvial rice	Fallow of pluvial rice	Land in private ownership	Eucalyptus	Teak	Bétel	Coffee	Cardamone	Pineapple	Fruit trees	Waste lands
25	Phouthong	Mr Teng	68	0.8	0	1	-47%	n.a.	0%	-28%	1.8	0.50	0.30				1.00						
25	Phouthong	Mr Binh	69	2.5	0	0.5	-44%	n.a.	-67%	-50%	3	1.50	1.00				0.50						
25	Phouthong	Mr Lae	70	2.5	0	0	-38%	n.a.	-100%	-50%	2.5	2.00	0.50										
25	Phouthong	Mr Vieng	71	1.7	0	0.5	-58%	n.a.	-67%	-60%	2.2	1.50	0.20				0.50						
25	Phouthong	Mr kinoy	72	1	0	0	-71%	n.a.	-100%	-76%	1	0.50	0.50										
13	Vang Pa Kua	Mr Sommay	1	0	4.25	0	-100%	-19%	n.a.	-44%	4.5							0.25	2.50	1.75			
13	Vang Pa Kua	Mr Khammani	2	5	6	1	0%	-14%	0%	-7%	14			5.00			1.00	1.00	2.00	4.00			1.00
13	Vang Pa Kua	Mr Sengpheth	3	1	3.7	0	-50%	-55%	n.a.	-50%	5.5		1.00					0.80	2.50	1.00		0.20	
13	Vang Pa Kua	Mr Seu	4	0	2	0	-100%	-33%	n.a.	-55%	2.5							0.50	2.00				
13	Vang Pa Kua	Mr Bounluang	5	0.7	0	0	0%	-100%	n.a.	-94%	0.7		0.70										
13	Vang Pa Kua	Mr Sichanh	6	0	0	0	n.a.	-100%	n.a.	-100%	0												
13	Vang Pa Kua	Mr Visone	7	5	6	0	-55%	-25%	n.a.	-42%	11.2		5.00					0.20	2.00	4.00			
13	Vang Pa Kua	Mr Bao	8	0	0.1	0	-100%	-98%	n.a.	-90%	1.1											0.10	1.00
13	Vang Pa Kua	Mr Bounpanh	9	0	0	0	-100%	-100%	n.a.	-100%	0												
13	Vang Pa Kua	Mr Siphueng	10	0	0	0	-100%	-100%	n.a.	-100%	0												
13	Vang Pa Kua	Mr Thongdy	11	0	0	0	-100%	-100%	n.a.	-100%	0												
13	Vang Pa Kua	Mr Khambon	12	5	2	0.5	-50%	-64%	0%	-52%	8		5.00				0.50	0.50	1.00	1.00			
13	Vang Pa Kua	Thouvong	13	1	0	0	-50%	-100%	n.a.	-90%	1		1.00										
13	Vang Pa Kua	Khamdany	14	0	2.25	0	-100%	-47%	-100%	-76%	2.25								2.00			0.25	
13	Vang Pa Kua	Khamphone	15	0.7	0	0	-77%	-100%	n.a.	-88%	0.7		0.70										
13	Vang Pa Kua	Mrs. Leurn	16	0.5	1.7	0	-50%	-54%	-100%	-45%	4.2		0.50					2.00	1.50			0.20	
13	Vang Pa Kua	Soulinthong	17	0	5.5	0	-100%	-8%	n.a.	-19%	6.5							1.00	2.50	3.00			
13	Vang Pa Kua	Mrs. Phong	18	0	0	0	-100%	-100%	n.a.	-98%	0.2							0.20					
13	Vang Pa Kua	Mrs. Khoun	19	2	5	4	-33%	-71%	300%	-39%	18	1.00	1.00				4.00	7.00	4.00			1.00	
13	Vang Pa Kua	Mr. Kheun	20	0	0	0	-100%	-100%	n.a.	-100%	0												
13	Vang Pa Kua	Mr. Khamphay	21	1	2	0	-67%	-60%	n.a.	-63%	3.5		1.00					0.50	1.00			1.00	
13	Vang Pa Kua	Mr. Moun	22	1	1	0	-50%	-84%	n.a.	-70%	2.7	1.00						0.70	0.70		0.20	0.10	
13	Vang Pa Kua	Mrs. Soun	23	0.5	0.25	0	-50%	n.a.	n.a.	-63%	0.75		0.50						0.25				
13	Vang Pa Kua	Mrs. Chanh	24	1	3	0	-80%	-14%	n.a.	-62%	4		1.00							3.00			
13	Vang Pa Kua	Mr. Boundeth	25	1	0.3	0	0%	-87%	n.a.	-53%	1.8		1.00					0.50				0.30	
13	Vang Pa Kua	Mr. phoumin	26	0.5	2.1	0	-90%	0%	n.a.	-61%	2.85			0.50				0.25	2.00			0.10	
13	Vang Pa Kua	Mr. Bounjong	27	0	0.1	0	-100%	-98%	n.a.	-95%	0.6							0.50				0.10	
13	Vang Pa Kua	Mr. Phonexay	28	1	1	0	-50%	-85%	n.a.	-76%	2		1.00							1.00			
13	Vang Pa Kua	Mr. Boun	29	1	2	0	-67%	-33%	n.a.	-43%	4		1.00					1.00	1.00	1.00			
13	Vang Pa Kua	Mr. Bounsong	30	0	0	0	-100%	-100%	-100%	-100%	0												
13	Vang Pa Kua	Mr. Khamphay	31	2	7	0	0%	-50%	n.a.	-47%	9		2.00							7.00			
13	Vang Pa Kua	Mr. Sineuy	32	0.25	2.5	0	-83%	-50%	n.a.	-56%	3			0.25				0.25	2.50				
13	Vang Pa Kua	Mr. Bounmark	33	5	0	0	900%	-100%	-100%	-23%	5			5.00									
13	Vang Pa Kua	Mr. Pay	34	0	0	0	-100%	-100%	n.a.	-100%	0												
13	Vang Pa Kua	Mr. Khoun	35	0	1.5	0	-100%	-25%	n.a.	-50%	2							0.50	0.50	1.00			
13	Vang Pa Kua	Mr. Air	36	0	0	0	-100%	-100%	n.a.	-100%	0												
13	Vang Pa Kua	Mr. Vilan	37	0.7	2	0	-30%	0%	n.a.	-22%	4.7		0.70					2.00	1.50			0.50	
13	Vang Pa Kua	Mr. Thongsay	38	0	0	0	-100%	-100%	n.a.	-100%	0												
13	Vang Pa Kua	Mr. Bounmee	39	1	0.25	0	-75%	-94%	n.a.	-88%	1.25		0.50	0.50								0.25	
13	Vang Pa Kua	Mr. Khamphou	40	0	0	0	-100%	-100%	n.a.	-100%	0												
13	Vang Pa Kua	Mr. Lar	41	0	0	0	-100%	-100%	n.a.	-100%	0												
13	Vang Pa Kua	Mr. Ngong	42	0	0	0	-100%	n.a.	n.a.	-100%	0												
13	Vang Pa Kua	Mr. Khamsai	43	0	0.75	0.5	-100%	-73%	0%	-63%	1.75						0.50	0.50		0.75			
13	Vang Pa Kua	Mr. Kherm	44	1.8	0	0	-63%	-100%	n.a.	-83%	1.8		1.80										
13	Vang Pa Kua	Mr. Norm	45	0	0	0	-100%	-100%	n.a.	-100%	0												
13	Vang Pa Kua	Mrs. Tho	46	0.5	1.5	0	-80%	-40%	n.a.	-65%	2		0.50						0.50	1.00			
13	Vang Pa Kua	Mrs. Mouy	47	0.25	2	0	-92%	-50%	n.a.	-73%	2.95		0.25					0.70	1.00	1.00			
13	Vang Pa Kua	Mr. Yoaun	48	2	2	0	-33%	-67%	n.a.	-58%	5		2.00					1.00	2.00				
13	Vang Pa Kua	Mr. Tean	49	6	5	0	-45%	-55%	n.a.	-44%	14		1.00		5.00			3.00	3.00	2.00			
13	Vang Pa Kua	Mr. Phetdeela	50	2	2	0	33%	-73%	n.a.	-60%	4		2.00						2.00				
33	Chiengsay	Bounlume	1	2.3	0.8	0	-49%	-47%	n.a.	-54%	3.1	0.80		1.50						0.80			
33	Chiengsay	Bousone	2	2.5	0	0	-55%	-100%	n.a.	-43%	4.0	1.00			1.50								1.50
33	Chiengsay	Num	3	5.5	1.2	0	10%	-29%	n.a.	0%	8.2	3.00	1.00	1.50					0.50	0.70			1.50
33	Chiengsay	Sengphet	4	0.7	1	0	-84%	-33%	n.a.	-75%	1.7	0.70								1.00			
33	Chiengsay	Guong	5	1.8	1.2	0	-49%	0%	n.a.	-31%	3.7	0.80	1.00							1.20			0.70
33	Chiengsay	Vay	6	2.4	1	0	-4%	0%	n.a.	-2%	4.3	0.50		1.00	0.90					1.00			0.90
33	Chiengsay	Joom	7	0.6	0	0	-82%	-100%	n.a.	-88%	0.6	0.60											
33	Chiengsay	Maebou	8	0.9	1	0	-78%	-17%	n.a.	-58%	2.4	0.40	0.50					0.50		1.00			
33	Chiengsay	Tab	9	0	0.5	0	-100%	0%	n.a.	-82%	0.5									0.50			
33	Chiengsay	Suvanhnia	10	0.5	1.6	0	0%	0%	n.a.	0%	2.1	0.50								1.00	0.30	0.30	
33	Chiengsay	Sythat	11	0.5	0	0	-75%	-100%	n.a.	-86%	0.5	0.50											
33	Chiengsay	Nae	12	0	0.5	0	n.a.	0%	n.a.	0%	0.5									0.50			
33	Chiengsay	Somlith	13	0.5	0.5	0	-83%	-50%	n.a.	-75%	1.0	0.50								0.50			
33	Chiengsay	Oon	14	2.5	0.5	0.08	0%	0%	-84%	-8%	5.2	1.50	0.50	0.50			0.08	0.08		0.50			2.00
33	Chiengsay	Somphone (A)	15	1.0015	0.5	0	-70%	-50%	n.a.	-58%	2.0	0.00		0.50	0.50					0.50			0.50
33	Chiengsay	Leing	16	4.5	1.5	0	0%	0%	n.a.	0%	7.0	0.50	2.00	1.00	1.00					1.50			1.00
33	Chiengsay	Somphone(B)	17	2	1	0	-60%	0%	n.a.	-50%	3.0	1.00		1.00						1.00			
33	Chiengsay	Sap	18	0.5	0	0	0%	-100%	n.a.	-50%	0.5	0.50											
33	Chiengsay	Gass	19	0	0	0	n.a.	n.a.	n.a.	n.a.	-												
33	Chiengsay	Nung	20	0	0.00004	12.8	-100%	0%	0%	-10%	12.8					12.80				0.00			
33	Chiengsay	Tu	21	1	0	0	-83%	-100%	-100%	-88%	1.0	1.00											
33	Chiengsay	Mr Kilang	22	0.5	1	0	-87%	0%	n.a.	-69%	1.5	0.50								1.00			
33	Chiengsay	Mr Phetsamone	23	0.5	0	0	0%	n.a.	n.a.	0%	0.5	0.50											
33	Chiengsay	Mr Dith	24	2	0.032	0	0%	0%	n.a.	0%	2.0	1.00	1.00									0.03	
33	Chiengsay	Mr Houng	25	1	0	0	0%	n.a.	n.a.	0%	1.0		1.00										
33	Chiengsay	Mr Gune	26	2.5	1	1	-17%	-60%	0%	-27%	5.5	1.50	1.00			1.00		1.00		0.50		0.50	
33	Chiengsay	Mr Puey	27	0	0	0	-100%	n.a.	n.a.	-100%	-												
33	Chiengsay	Mr Phuvanh	28	0	1	0	-100%	0%	n.a.	-63%	1.5									1.00			0.50
33	Chiengsay	Mr Nu huk	29	0.9	1	0	0%	0%	n.a.	0%	1.9		0.90							1.00			
33	Chiengsay	Mr Neum	30	0.9	2	0	-89%	-33%	-100%	-80%	2.9	0.90								2.00			
33	Chiengsay	Ms Tuim	31	1	0.5	0	-75%	-50%	n.a.	-70%	1.5	1.00								0.50			
33	Chiengsay	Mr Tub	32	0.5	0.5	0	-80%	0%	n.a.	-67%	1.0	0.50								0.50			
33	Chiengsay	Mr Mim	33	0	2	0	n.a.	0%	n.a.	-33%	2.0									2.00			
33	Chiengsay	Mr Cut	34	0	0.5	0	-100%	0%	n.a.	-83%	0.5									0.50			
33	Chiengsay	Mr Tuen	35	2	1	0	0%	-67%	n.a.	-40%	3.0	2.00								1.00			
33	Chiengsay	Mr Bounnip	36	1	1	0	-67%	0%	n.a.	-50%	2.0	1.00								1.00			
33	Chiengsay	Mr Bounheing	37	0.6	0	0	-99%	-100%	-100%	-99%	0.6	0.60											
33	Chiengsay	Mr Somvang	38	0.8	0	0	-56%	-100%	n.a.	-83%	0.8	0.80											
33	Chiengsay	Mrs In	39	0.5	1.5	0	-75%	0%	-100%	-56%	2.0	0.50								1.50			
33	Chiengsay	Mr butty	40	1	0	0	-60%	-100%	n.a.	-71%	1.0	1.00											
33	Chiengsay	Mr Bounkong	41	3	1	0	-14%	0%	n.a.	-11%	4.0	3.00										1.00	
33	Chiengsay	Mr Sitoun	42	2.5	0.2	0	25%	0%	-100%	-16%	2.7	1.50	1.00									0.20	
33	Chiengsay	Mr Simone	43	0	0	0	n.a.	n.a.	n.a.	n.a.	-												
33	Chiengsay	Mr Sengchanh	44	0	0	0	n.a.	-100%	n.a.	-100%	-												
33	Chiengsay	Mr Khampasong	45	0.67	0	0	-46%	-100%	n.a.	-79%	0.7	0.67											
33	Chiengsay	Mr Lithsamay	46	1.25	0	0	0%	-100%	n.a.	-14%	1.3	1.25											
33	Chiengsay	Mr Khampiane	47	0.25	2	0	0%	0%	n.a.	0%	2.3	0.25								2.00			
33	Chiengsay	Mr Ongkham	48	0	2.2	0	n.a.	0%	n.a.	0%	2.2											2.20	
33	Chiengsay	Mrs Chinda	49	0	0	0	n.a.	n.a.	n.a.	n.a.	-												
33	Chiengsay	**Khamphun**	50	1	0	0	-46%	-100%	n.a.	-58%	1.0		1.00										
33	Chiengsay	Onta	51	1.9	10.5	0.5	0%	0%	0%	0%	32.9	0.80	0.50		0.60		0.50	20.00		0.50		10.00	
33	Chiengsay	Khamsean	52	1.7	0.4	1	0%	-71%	0%	-24%	3.1	1.00	0.70				1.00					0.40	
33	Chiengsay	Lum	53	1	0.7	0	0%	0%	n.a.	0%	1.7	0.70	0.30							0.50		0.20	
33	Chiengsay	Phun	54	0.7	0.5	0	-59%	-75%	n.a.	-68%	1.2	0.70										0.50	
33	Chiengsay	Panthong	55	3.1	2	0	0%	-23%	n.a.	-11%	5.1	1.60			1.50							2.00	
33	Chiengsay	Po	56	1.7	0	0	0%	n.a.	n.a.	0%	1.7	0.30	0.70		0.70								
26	None Sone	Mr Bounthavy	1	2	0	1	-67%	n.a.	-67%	-57%	4.5	2.00					1.00	0.50					1.00
26	None Sone	Mr Noy	2	0	0	0	-100%	n.a.	-100%	-100%	-												
26	None Sone	Mr Serm	3	0	0	0	-100%	n.a.	-100%	-100%	-												
26	None Sone	Mr Nong	4	0.5	0	0	-80%	-100%	-100%	-89%	0.5	0.50											
26	None Sone	Mr NouChone	5	0	0	0	-100%	n.a.	n.a.	-100%	-												

# Village	Village Name	Name head family	#	Animal husbandry, before Project	Cattle	Buffaloes	Nanny goats	Pork	Chicken	Duck	Others	Animal husbandry, after Project	Cattle	Buffaloes	Nanny goats	Pork	Chicken	Duck	Others	Compensation received
25	Phouthong	Mr Teng	68					2	20	5						1	20			
25	Phouthong	Mr Binh	69			2		3	50	10				1			10			0.4
25	Phouthong	Mr Lae	70			4		3	50	10				1		2	30			6.7
25	Phouthong	Mr Vieng	71		5	9		1	60				2			2	20			1.3
25	Phouthong	Mr kinoy	72			2		1	20	10						1	16			6
13	Vang Pa Kua	Mr Sommay	1		5			1	5							1	5	8		1.5
13	Vang Pa Kua	Mr Khammani	2					4	15							4	15			4.0
13	Vang Pa Kua	Mr Sengpheth	3					3	12	2						2	8	2		2.0
13	Vang Pa Kua	Mr Seu	4					4	30	5						2	10			0.3
13	Vang Pa Kua	Mr Bounluang	5					5	10							3	6			4.8
13	Vang Pa Kua	Mr Sichanh	6					1	10							1	10			16.0
13	Vang Pa Kua	Mr Visone	7					1								1				1.6
13	Vang Pa Kua	Mr Bao	8					10	20							7	30			7.8
13	Vang Pa Kua	Mr Bounpanh	9						3								3			1.0
13	Vang Pa Kua	Mr Siphueng	10					2	2							1	1			1.1
13	Vang Pa Kua	Mr Thongdy	11					3	2							3	2			0.2
13	Vang Pa Kua	Mr Khambon	12		5			1	5							1	5			3.0
13	Vang Pa Kua	Thouvong	13					1	7							1	7			2.7
13	Vang Pa Kua	Khamdany	14		12			7	15							2	15			4.5
13	Vang Pa Kua	Khamphone	15		2			1	15				2			1	20			2.9
13	Vang Pa Kua	Mrs. Leurn	16					1	10								3			3.0
13	Vang Pa Kua	Soulinthong	17		2			1	5							1	3			3.0
13	Vang Pa Kua	Mrs. Phong	18					3	20							1	10			6.0
13	Vang Pa Kua	Mrs. Khoun	19			4			2	2				2			2	2		1.8
13	Vang Pa Kua	Mr. Kheun	20						15								20			6.0
13	Vang Pa Kua	Mr. Khamphay	21		1			3	20				1			1	5	2		12.0
13	Vang Pa Kua	Mr. Moun	22		10	3		3	10	4						7	6			37.0
13	Vang Pa Kua	Mrs. Soun	23					1												14.0
13	Vang Pa Kua	Mrs. Chanh	24		2			2	10				2				10			6.0
13	Vang Pa Kua	Mr. Boundeth	25		7				10						7		10			2.0
13	Vang Pa Kua	Mr. phoumin	26					1	5	2						1	5	2		
13	Vang Pa Kua	Mr. Bounjong	27					2	5							2	5			3.7
13	Vang Pa Kua	Mr. Phonexay	28						40								25			3.0
13	Vang Pa Kua	Mr. Boun	29					2	3							2	25			2.8
13	Vang Pa Kua	Mr. Bounsong	30																	2.2
13	Vang Pa Kua	Mr. Khamphay	31					1	3							1	3			3.8
13	Vang Pa Kua	Mr. Sineuy	32		4			1	6				4			1	6			0.2
13	Vang Pa Kua	Mr. Bounmark	33					1	2							1	2			6.0
13	Vang Pa Kua	Mr. Pay	34		2			1	10	10			2			1	10	10		1.0
13	Vang Pa Kua	Mr. Khoun	35					1	5							1	5			5.0
13	Vang Pa Kua	Mr. Air	36		8			1	20				6			2	20			2.5
13	Vang Pa Kua	Mr. Vilan	37					1	2							1	2			0.3
13	Vang Pa Kua	Mr. Thongsay	38					1	2							6				6.0
13	Vang Pa Kua	Mr. Bounmee	39		2			10	5	10			3			1	4	10		3.0
13	Vang Pa Kua	Mr. Khamphou	40		9			2	10				5			2	15			0.9
13	Vang Pa Kua	Mr. Lar	41					2								1	2			0.5
13	Vang Pa Kua	Mr. Ngong	42					1									8			
13	Vang Pa Kua	Mr. Khamsai	43		2			7	10				1			1	8			12.0
13	Vang Pa Kua	Mr. Kherm	44		1											1				5.0
13	Vang Pa Kua	Mr. Norm	45				1	1	15								10			0.7
13	Vang Pa Kua	Mrs. Tho	46		8			1	2				4			1	4			1.0
13	Vang Pa Kua	Mrs. Mouy	47		6			1	4							6	4	5		3.0
13	Vang Pa Kua	Mr. Yoaun	48		2			1	5				1			3	10			3.2
13	Vang Pa Kua	Mr. Tean	49		4			2	15							2	3			5.6
13	Vang Pa Kua	Mr. Phetdeela	50		10			2					1			2				9.0
33	Chiengsay	Bounlume	1	**25**	5	3		2	15			**11**				1	10			
33	Chiengsay	Bousone	2	**41**	5	4		7	20	5		**22**		1		1	20			1,500,000.0
33	Chiengsay	Num	3	**20**					20			**10**					10			
33	Chiengsay	Sengphet	4	**13**	3				10			**12**	2				10			
33	Chiengsay	Guong	5	**12**				2	10			**6**				1	5			
33	Chiengsay	Vay	6	**3**				3				-								
33	Chiengsay	Joom	7	**6**	3				3			**6**	3				3			700,000.0
33	Chiengsay	Maebou	8	**15**	2			3	10			**10**	2			3	5			
33	Chiengsay	Tab	9	-								-								
33	Chiengsay	Suvanhnia	10	**40**				10	30			**19**	2			7	10			
33	Chiengsay	Sythat	11	**2**		2						**3**	1	2						
33	Chiengsay	Nae	12	**7**	1			1	5			**7**	1			1	5			
33	Chiengsay	Somlith	13	**12**					10	2		**11**					10	1		
33	Chiengsay	Oon	14	**7**		4			3			**7**		4			3			
33	Chiengsay	Somphone (A)	15	**2**					2			**2**					2			1,000,000.0
33	Chiengsay	Leing	16	**10**	6			1	3			**9**	5			1	3			
33	Chiengsay	Somphone(B)	17	-								**1**	1							
33	Chiengsay	Sap	18	-								-								300,000.0
33	Chiengsay	Gass	19	-								-								
33	Chiengsay	Nung	20	**7**	1	1		1	4			-								
33	Chiengsay	Tu	21	**13**	3			4	6			**3**					3			
33	Chiengsay	Mr Kilang	22	**44**	2			2	40			**12**				2	10			80,000.0
33	Chiengsay	Mr Phetsamone	23	**2**					2			**5**					5			
33	Chiengsay	Mr Dith	24	-								-								
33	Chiengsay	Mr Houng	25	**8**					8			**10**					10			
33	Chiengsay	Mr Gune	26	**4,078**	8	10		10	50	4,000			2	4		4	20	40		
33	Chiengsay	Mr Puey	27	-																
33	Chiengsay	Mr Phuvanh	28	**1,031**				11	10	10	1,000					4	4	5	50	
33	Chiengsay	Mr Nu huk	29	**12**				2	10								3			
33	Chiengsay	Mr Neum	30	**111**	10	1		30	50	20				6		10	30	10		140,000.0
33	Chiengsay	Ms Tuim	31	**5**	2				2		1		1				2			400,000.0
33	Chiengsay	Mr Tub	32	**11**					10		1	**10**					10			1,500,000.0
33	Chiengsay	Mr Mim	33	-								**2**	2							3,000,000.0
33	Chiengsay	Mr Cut	34	**12**				2	10			**2**					2			
33	Chiengsay	Mr Tuen	35	**44**	4	5		4	30		1	**26**		5		1	20			2,500,000.0
33	Chiengsay	Mr Bounnip	36	**26**	6			4	15		1	**13**	2			1	10			
33	Chiengsay	Mr Bounheing	37	**13**				3	10			**2**				2				2,000,000.0
33	Chiengsay	Mr Somvang	38	**46**	5	5		11	25			**20**	1	4		10	5			1,500,000.0
33	Chiengsay	Mrs In	39	**13**				3	10			**5**					5			
33	Chiengsay	Mr butty	40	**11**	1				10			**1**	1							500,000.0
33	Chiengsay	Mr Bounkong	41	**80**	2	2		6	30	30	10	**37**					20	10	7	
33	Chiengsay	Mr Sitoun	42	**34**	2	2		10	20			**17**	2				15			
33	Chiengsay	Mr Simone	43						50			**2**	2							
33	Chiengsay	Mr Sengchanh	44						10			**6**	1				5			1,500,000.0
33	Chiengsay	Mr Khampasong	45	**131**	5	6			120			**11**	2	2			7			300,000.0
33	Chiengsay	Mr Lithsamay	46	**8**	4				4			**9**	4				5			
33	Chiengsay	Mr Khampiane	47	**2**					2			**2**	-				2			
33	Chiengsay	Mr Ongkham	48	**17**	3			1	13			**17**	3			1	13			
33	Chiengsay	Mrs Chinda	49	-								-	-							
33	Chiengsay	**Khamphun**	50	**1**	1							**1**	1							
33	Chiengsay	Onta	51	**16**	2	1		1	10		2	**16**	2	1		1	10		2	
33	Chiengsay	Khamsean	52		5	3		1	4				1	1		1	4			
33	Chiengsay	Lum	53						10								7			
33	Chiengsay	Phun	54		6	2			10								5			
33	Chiengsay	Panthong	55		2			10	10	5			1			6	2		7	
33	Chiengsay	Po	56		2	4		1	10					2						
26	None Sone	Mr Bounthavy	1		2	3	14	3	50	2					14	2	40	2	4,200,000	
26	None Sone	Mr Noy	2					1	5							1	5		600,000	
26	None Sone	Mr Serm	3			1		1	10	2				1		1		2	400,000	
26	None Sone	Mr Nong	4					2	20	2							5		300,000	
26	None Sone	Mr NouChone	5		4			1	6							1	6			

# Village	Village Name	Name head family	Income before Project	(1 T = 600,000kip) Rice	Coffee	Cardamone	Bétel	Fruit trees	Teak	Others	Cattle	Buffaloes	Nanny goats	Pork	Chicken	Duck	Others	Non-timber forest products	Hunting	Fishing	Others (service, ...)	Income after Project	(1 T = 1,000,000kip) Rice	Coffee	Cardamone	Bétel	Fruit trees	Teak	Others	Cattle	Buffaloes	Nanny goats
25	Phouthong	Mr Teng												0.2	0.1								1									
25	Phouthong	Mr Binh		1								4.0		0.5	0.1								1									
25	Phouthong	Mr Lae		2								6		0.5	0.1								0.5								3	
25	Phouthong	Mr Vieng		1							4.0	7.0		0.3	0.1								4							3	4	
25	Phouthong	Mr kinoy										4.0		0.3	0.1								3								2	
13	Vang Pa Kua	Mr Sommay		2.50	3.50	2.00	2.00	0.50		0.50	3.60				0.15						1.00					1.00	0.50					
13	Vang Pa Kua	Mr Khammani			5.00	4.40	5.00							1.00				0.60							5.00	3.70						
13	Vang Pa Kua	Mr Sengpheth			4.40	2.50	5.00	0.80										0.20						6.00	4.80		0.70					
13	Vang Pa Kua	Mr Seu			0.50		7.00							0.80										4.00								
13	Vang Pa Kua	Mr Bounluang			1.40	2.30								0.80	0.10			0.50														
13	Vang Pa Kua	Mr Sichanh			9.75	0.50															2.00											
13	Vang Pa Kua	Mr Visone			2.00	4.00																			2.20							
13	Vang Pa Kua	Mr Bao			3.50			0.77						1.20	0.15			0.70	0.20	0.10	1.00											
13	Vang Pa Kua	Mr Bounpanh		0.50	2.50	2.50												0.15	0.10	0.05	1.50											
13	Vang Pa Kua	Mr Siphueng		0.50	3.00	2.00												0.60			1.50											
13	Vang Pa Kua	Mr Thongdy			3.00	1.00																										
13	Vang Pa Kua	Mr Khamboon			5.00	2.00	2.00	0.30						0.30				0.10							1.00		0.30					
13	Vang Pa Kua	Thouvong		1.00	0.50	1.30																										
13	Vang Pa Kua	Khamdany		2.00	12.00	0.50		1.00			9.00			1.00	0.50									5.00			1.00					
13	Vang Pa Kua	Khamphone		3.20	1.50	0.50	2.00	0.60						0.20	0.10			0.40						1.00		2.00	0.50					
13	Vang Pa Kua	Mrs. Leurn		2.16	2.00	0.10	4.00	2.00						0.50									0.48	0.50		3.00	0.05					
13	Vang Pa Kua	Soulinthong		1.00	0.20						2.00			0.40	0.10										1.00							
13	Vang Pa Kua	Mrs. Phong		1.00	1.00	1.00	0.80							0.50	0.20																	
13	Vang Pa Kua	Mrs. Khoun		3.00	8.00	7.00	3.00					6.00											2.00	2.00	3.00	3.00					6.00	
13	Vang Pa Kua	Mr. Kheun		1.00	1.00										0.80																	
13	Vang Pa Kua	Mr. Khamphay		3.00	5.00	1.00	2.00	1.00						0.50										1.00		0.90	0.40					
13	Vang Pa Kua	Mr. Moun		2.50	1.00	0.50	1.00				2.50	2.50		0.80																	2.50	
13	Vang Pa Kua	Mrs. Soun		0.80		0.60																										
13	Vang Pa Kua	Mrs. Chanh		1.00	0.30	4.00					1.20			1.00	0.20																	
13	Vang Pa Kua	Mr. Boundeth			1.5						6				0.2						3											
13	Vang Pa Kua	Mr. phoumin			0.2									0.1								-										
13	Vang Pa Kua	Mr. Bounjong			1	1	1	0.5						0.3								**0.50**					0.3					
13	Vang Pa Kua	Mr. Phonexay			1	6									0.2			0.3			2	**4.10**			4							
13	Vang Pa Kua	Mr. Boun			1	1.7								0.25	0.2						0.4	**0.57**										
13	Vang Pa Kua	Mr. Bounsong		1.8	2.5	2.5															7.5	**7.00**										
13	Vang Pa Kua	Mr. Khamphay			2.8	8																**3.70**			3.7							
13	Vang Pa Kua	Mr. Sineuy			4						1.1			0.5	0.05			0.7			2	**1.00**										
13	Vang Pa Kua	Mr. Bounmark			2	3																										
13	Vang Pa Kua	Mr. Pay			3	4																										
13	Vang Pa Kua	Mr. Khoun			1	0.2																			2							
13	Vang Pa Kua	Mr. Air			1	0.5		1			5			0.2	0.2															7		
13	Vang Pa Kua	Mr. Vilan		1	0.35		8	0.2						0.4	0.1								0.5	2		3						
13	Vang Pa Kua	Mr. Thongsay		1	1	2								0.4	0.05																	
13	Vang Pa Kua	Mr. Bounmee		1	4	3	10							1	0.2	0.1							0.2									
13	Vang Pa Kua	Mr. Khamphou		2	4	0.5		0.8			5																1					
13	Vang Pa Kua	Mr. Lar		5	1	1								0.3																		
13	Vang Pa Kua	Mr. Ngong		0.8																												
13	Vang Pa Kua	Mr. Khamsai		1	4	1.5					2.5			0.3	0.3										0.06							
13	Vang Pa Kua	Mr. Kherm		3		2					0.7												0.3									
13	Vang Pa Kua	Mr. Norm		1		1.2									0.13																	
13	Vang Pa Kua	Mrs. Tho		1	1	1								1									1	0.5	0.5							
13	Vang Pa Kua	Mrs. Mouy		2	1	1	9				7			0.5				0.2					0.5	1	0.5							
13	Vang Pa Kua	Mr. Yoaun		2	6	0.6	2				3			1									0.7	0.7		2						
13	Vang Pa Kua	Mr. Tean		1	3.7	3.9					4.8			0.4	0.3								1	3	5.5					4.8		
13	Vang Pa Kua	Mr. Phetdeela		5	8	1.5		1			9			0.7										7								
33	Chiengsay	Bounlume	**13,900,000.00**	2,000,000.00		3,000,000.00				2,000,000.00	5,000,000.00	450,000.00		300,000.00	150,000.00		1,000,000.00					**900,000.00**	500,000.00		150,000.00				150,000.00			
33	Chiengsay	Bousone	**43,100,000.00**	2,000,000.00		4,500,000.00				13,000,000.00	6,000,000.00	8,000,000.00		3,000,000.00	1,000,000.00	100,000.00	5,500,000.00					**2,400,000.00**	1,000,000.00						1,000,000.00			
33	Chiengsay	Num	**6,100,000.00**	700,000.00		3,000,000.00				2,000,000.00					100,000.00		300,000.00					**2,600,000.00**	700,000.00		1,500,000.00				300,000.00			
33	Chiengsay	Sengphet	**9,000,000.00**	1,000,000.00		3,000,000.00				1,500,000.00	1,400,000.00				100,000.00		2,000,000.00					**6,700,000.00**			3,000,000.00				2,000,000.00	1,400,000.00		
33	Chiengsay	Guong	**26,600,000.00**	1,200,000.00		5,000,000.00				5,000,000.00				300,000.00	100,000.00		15,000,000.00					**18,780,000.00**	180,000.00		2,000,000.00				1,500,000.00			
33	Chiengsay	Vay	**50,400,000.00**	10,000,000.00		30,000,000.00				3,000,000.00				2,400,000.00			5,000,000.00					**15,400,000.00**	3,000,000.00						5,000,000.00			
33	Chiengsay	Joom	**12,900,000.00**	3,000,000.00		4,000,000.00				1,500,000.00	1,400,000.00						3,000,000.00					**7,460,000.00**							3,000,000.00	1,400,000.00		
33	Chiengsay	Maebou	**13,280,000.00**	3,000,000.00		5,000,000.00				2,000,000.00	1,500,000.00			200,000.00	80,000.00		1,500,000.00					**6,680,000.00**	1,000,000.00		1,000,000.00				1,500,000.00	1,400,000.00		
33	Chiengsay	Tab	**32,000,000.00**	30,000,000.00													2,000,000.00					**4,000,000.00**							2,000,000.00			
33	Chiengsay	Suvanhnia	**6,001,000.00**	2,001,000.00		1,000,000.00		1,000,000.00						1,000,000.00			1,000,000.00					**7,000,000.00**	1,000,000.00		2,000,000.00		1,000,000.00		1,000,000.00			
33	Chiengsay	Sythat	**3,900,000.00**	900,000.00		3,000,000.00																**-**										
33	Chiengsay	Nae	**2,450,000.00**			300,000.00					1,500,000.00			500,000.00	150,000.00							**2,450,000.00**			300,000.00					1,500,000.00		
33	Chiengsay	Somlith	**1,860,000.00**	600,000.00		1,200,000.00									60,000.00							**1,000,000.00**			600,000.00							
33	Chiengsay	Oon	**213,740,000.00**	900,000.00		750,000.00	40,000,000.00		160,000,000.00			12,000,000.00			90,000.00							**213,740,000.00**	900,000.00		750,000.00	40,000,000.00		160,000,000.00				12,000,000.00
33	Chiengsay	Somphone (A)	**2,260,000.00**	300,000.00		1,900,000.00									60,000.00							**60,000.00**										
33	Chiengsay	Leing	**15,190,000.00**	1,600,000.00		2,500,000.00					9,000,000.00			2,000,000.00	90,000.00							**11,490,000.00**	900,000.00		2,500,000.00					7,500,000.00		
33	Chiengsay	Somphone(B)	**1,950,000.00**	450,000.00		1,500,000.00																**4,500,000.00**	4,500,000.00									
33	Chiengsay	Sap	**1,600,000.00**	600,000.00		1,000,000.00																**600,000.00**	600,000.00									
33	Chiengsay	Gass	**1,000,000.00**																	1,000,000.00		**150,000.00**										
33	Chiengsay	Nung	**8,570,000.00**	1,050,000.00		2,400,000.00					1,500,000.00	3,000,000.00		500,000.00	120,000.00							**1,910,000.00**	1,050,000.00		240,000.00							
33	Chiengsay	Tu	**15,180,000.00**	8,000,000.00		2,000,000.00					3,000,000.00			2,000,000.00	180,000.00							**400,000.00**	400,000.00									
33	Chiengsay	Mr Kilang	**7,000,000.00**	2,000,000.00		3,000,000.00				2,000,000.00												**1,300,000.00**	300,000.00		1,000,000.00							
33	Chiengsay	Mr Phetsamone	**1,600,000.00**	1,600,000.00																		**-**										
33	Chiengsay	Mr Dith	**3,000,000.00**	3,000,000.00																		**3,000,000.00**	3,000,000.00									
33	Chiengsay	Mr Houng	**12,600,000.00**	300,000.00											300,000.00					12,000,000.00		**12,600,000.00**	300,000.00									
33	Chiengsay	Mr Gune	**32,000,000.00**	4,000,000.00		4,000,000.00		3,000,000.00			6,000,000.00	3,000,000.00		5,000,000.00	2,000,000.00	5,000,000.00						**5,210,000.00**	2,000,000.00		2,000,000.00							
33	Chiengsay	Mr Puey	**2,500,000.00**	1,500,000.00																1,000,000.00		**1,000,000.00**										
33	Chiengsay	Mr Phuvanh	**10,600,000.00**	3,000,000.00		2,000,000.00								2,000,000.00	200,000.00	300,000.00	100,000.00			3,000,000.00		**3,300,000.00**			1,000,000.00							
33	Chiengsay	Mr Nu huk	**7,420,000.00**	720,000.00		3,000,000.00								500,000.00	200,000.00					3,000,000.00		**4,000,000.00**	1,000,000.00		2,000,000.00							
33	Chiengsay	Mr Neum	**14,530,000.00**	2,400,000.00		5,000,000.00						5,500,000.00		80,000.00	250,000.00	300,000.00				1,000,000.00		**4,080,000.00**	1,000,000.00		2,000,000.00							
33	Chiengsay	Ms Tuim	**7,700,000.00**	1,200,000.00		3,000,000.00					500,000.00									3,000,000.00		**2,050,000.00**								50,000.00		
33	Chiengsay	Mr Tub	**10,000,000.00**	3,000,000.00		5,000,000.00				2,000,000.00												**2,000,000.00**							2,000,000.00			
33	Chiengsay	Mr Mim	**10,000,000.00**			5,000,000.00				5,000,000.00												**2,000,000.00**							2,000,000.00			
33	Chiengsay	Mr Cut	**8,000,000.00**			3,000,000.00				5,000,000.00												**1,000,000.00**			1,000,000.00							
33	Chiengsay	Mr Tuen	**15,000,000.00**	3,000,000.00		5,000,000.00				7,000,000.00												**3,000,000.00**			1,000,000.00				2,000,000.00			
33	Chiengsay	Mr Bounnip	**15,000,000.00**	3,000,000.00		5,000,000.00				7,000,000.00												**2,000,000.00**			1,000,000.00				1,000,000.00			
33	Chiengsay	Mr Bounheing	**14,000,000.00**	4,000,000.00		6,000,000.00				4,000,000.00												**2,000,000.00**							2,000,000.00			
33	Chiengsay	Mr Somvang	**20,000,000.00**	5,000,000.00		10,000,000.00					1,500,000.00			500,000.00			3,000,000.00					**1,000,000.00**							1,000,000.00			
33	Chiengsay	Mrs In	**6,000,000.00**	2,000,000.00		4,000,000.00																**-**										
33	Chiengsay	Mr butty	**3,000,000.00**	400,000.00		2,000,000.00				600,000.00												**-**										
33	Chiengsay	Mr Bounkong	**12,400,000.00**	2,000,000.00				3,000,000.00			2,500,000.00	3,000,000.00		800,000.00	500,000.00	600,000.00						**5,400,000.00**	4,500,000.00				300,000.00					
33	Chiengsay	Mr Sitoun	**6,850,000.00**	2,000,000.00				300,000.00			2,000,000.00	1,500,000.00		500,000.00	250,000.00				300,000.00			**7,800,000.00**					300,000.00			4,000,000.00		
33	Chiengsay	Mr Simone	**900,000.00**												700,000.00				200,000.00			**500,000.00**										
33	Chiengsay	Mr Sengchanh	**5,600,000.00**	600,000.00		5,000,000.00																**-**										
33	Chiengsay	Mr Khampasong	**23,200,000.00**	7,200,000.00		5,000,000.00					2,500,000.00	8,000,000.00			300,000.00			200,000.00				**1,400,000.00**								1,200,000.00		
33	Chiengsay	Mr Lithsamay	**10,460,000.00**	5,760,000.00		3,000,000.00					1,700,000.00											**1,750,000.00**								1,700,000.00		
33	Chiengsay	Mr Khampiane	**3,500,000.00**			1,000,000.00						2,500,000.00										**2,500,000.00**										2,500,000.00
33	Chiengsay	Mr Ongkham	**5,590,000.00**					2,200,000.00			1,000,000.00		1,000,000.00	1,000,000.00	390,000.00							**1,000,000.00**								1,000,000.00		
33	Chiengsay	Mrs Chinda	**-**																			**-**										
33	Chiengsay	**Khamphun**	**2,050,000.00**			50,000.00				2,000,000.00												**1,500,000.00**								1,500,000.00		
33	Chiengsay	Onta	**2,010,000.00**							2,000,000.00				10,000.00								**8,500,002.00**	700,000.00						1,000,000.00	3,000,000.00	3,000,000.00	
33	Chiengsay	Khamsean				3,000,000.00		500,000.00		1,000,000.00	500,000.00	3,000,000.00		300,000.00								**2,700,000.00**	2,500,000.00			100,000.00			100,000.00			
33	Chiengsay	Lum			3000000	2,000,000.00				300,000.00												**3,300,000.00**	2,800,000.00		500,000.00							
33	Chiengsay	Phun			1000000	5,000,000.00		500,000.00			10,000,000.00	3,400,000.00					5,000,000.00					**8,700,000.00**	700,000.00		4,000,000.00				4,000,000.00			
33	Chiengsay	Panthong			400000			5,000,000.00		2,000,000.00	14,000,000.00			4,000,000.00						15,000,000.00		**34,000,000.00**				4,000,000.00						
33	Chiengsay	Po			5000000					200,000.00	3,900,000.00	1,500,000.00		540,000.00			10,000,000.00					**500,000.00**	500,000.00									
26	None Sone	Mr Bounthavy		**1,500,000.00**							5,000,000.00	6,000,000.00		500,000.00	150,000.00					400,000.00												
26	None Sone	Mr Noy		**1,000,000.00**										6,000,000.00	600,000.00																	
26	None Sone	Mr Serm		**1,000,000.00**			500,000.00		1,000,000.00					1,000,000.00	50,000.00	100,000.00			300,000.00	400,000.00												
26	None Sone	Mr Nong		**1,000,000.00**		500,000.00								1,000,000.00	500,000.00					400,000.00												
26	None Sone	Mr NouChone									1,000,000.00			1,000,000.00	500,000.00		50,000.00															

# Village	Village Name	Name head family	Pork	Chicken	Duck	Others	Non-timber forest products	Hunting	Fishing	Others (service, ...)	Annual income from VLRC	Number of people working in VLRC	Income per month from VLRC	Number of people in family	less than 18 F	less than 18 M	18 - 44 F	18 - 44 M	45 - 60 F	45 - 60 M	above 60 F	above 60 M	# of people working with VLRC	less than 18 F	less than 18 M	18 - 44 F	18 - 44 M	45 - 60 F	45 - 60 M	above 60 F	above 60 M	# of people willing to work with VLRC	less than 18 F	less than 18 M	18 - 44 F	18 - 44 M	45 - 60 F	45 - 60 M	above 60 F	above 60 M
25	Phouthong	Mr Teng	2	0.5							1	3	0.3	9	4	5								3													3	1		
25	Phouthong	Mr Binh		0.1							0.5	2	0.1	4	3									2													2			
25	Phouthong	Mr Lae	0.4	0.1							1	3	0.1	8	5									3													2	1		
25	Phouthong	Mr Vieng	0.3	0.05							1	3	0.2	8	4									3													3	1		
25	Phouthong	Mr kinoy	0.3	0.1							1	1	0.1	6	3									1													1			
13	Vang Pa Kua	Mr Sommay									1.2	1	0.6	4			1	3					1				1					1				1			
13	Vang Pa Kua	Mr Khammani					0.60				14.0	5	3.5	12	1	6	1	2	1	1			3			1	2												
13	Vang Pa Kua	Mr Sengpheth					0.08				4.0	1	1.0	8	2	1		1	1	1			1				1					1				1			
13	Vang Pa Kua	Mr Seu												2							1	1																		
13	Vang Pa Kua	Mr Bounluang	0.45	0.15							0.1	-		9	3	3	1	1		1												2				1		1	
13	Vang Pa Kua	Mr Sichanh								1.00	3.0			7	3	1	1	1	1																				
13	Vang Pa Kua	Mr Visone									9.6	3	2.4	11	2	2	2	4		1			3			2	1					1				1			
13	Vang Pa Kua	Mr Bao									6.0	2	1.5	9	2	2	3	1	1				2			2						1						1	
13	Vang Pa Kua	Mr Bounpanh										2	1.6	9	1	3	1	2	1	1			2			1	1					1				1			
13	Vang Pa Kua	Mr Siphueng									2.4	1	0.8	7	2	3	1	1					1				1												
13	Vang Pa Kua	Mr Thongdy												3			1				1	1																		
13	Vang Pa Kua	Mr Khamboon									3.2	1	0.8	6	1	1	1	2					1				1												
13	Vang Pa Kua	Thouvong										1	0.6	8	2	1	2	3					1			1						2			1	1			
13	Vang Pa Kua	Khamdany		5.00						7.00	7.8	3	1.8	1	6	3				1			3		2							2			2				
13	Vang Pa Kua	Khamphone					0.20							6	2		3	1	1		1		1									1		1					
13	Vang Pa Kua	Mrs. Leurn										2	1.6	6	5	4			1				2		2							1	1						
13	Vang Pa Kua	Soulinthong										1	0.8	4	2		1			1			1						1									1	
13	Vang Pa Kua	Mrs. Phong		0.10								1	8.0	4	2		2	1					1				1					1			1				
13	Vang Pa Kua	Mrs. Khoun												7	3	1	3	1	1													2			1	1			
13	Vang Pa Kua	Mr. Kheun		0.10								1	0.8	4	2		2	1					1				1					1			1				
13	Vang Pa Kua	Mr. Khamphay										1	0.8	10	7	4	2		1				1				1												
13	Vang Pa Kua	Mr. Moun	0.80									3	24.0	11		5	1	3	1	1			3	1	2														
13	Vang Pa Kua	Mrs. Soun										2	16.0	6		2	1	2	1				1				2								1				
13	Vang Pa Kua	Mrs. Chanh										1	0.8	4		1	1	1	1				1				1					1			1				
13	Vang Pa Kua	Mr. Boundeth												7	2	3	1	1					-									-							
13	Vang Pa Kua	Mr. phoumin												6	1	1	3	1					-									-							
13	Vang Pa Kua	Mr. Bounjong	0.2								3.6	1	0.9	3				1	1			1	1				1					1							1
13	Vang Pa Kua	Mr. Phonexay		0.1							2.4	1	0.8	4	1	1	1	1					1				1					-							
13	Vang Pa Kua	Mr. Boun	0.57								2.4	1	0.6	7		3	2	2					1				1					1				1			
13	Vang Pa Kua	Mr. Bounsong								7				5	1	2	1	1					-									-							
13	Vang Pa Kua	Mr. Khamphay									3.2	1	0.8	6	3		1	1	1				1				1					-							
13	Vang Pa Kua	Mr. Sineuy								1	2.8	1	0.7	7	2	3	1	1					1				1					-							
13	Vang Pa Kua	Mr. Bounmark									3.2	1	0.7	4	1	1	2				1		1									-							
13	Vang Pa Kua	Mr. Pay									2.8	1	0.7	6	1	2	1	1		1			1						1			-							
13	Vang Pa Kua	Mr. Khoun									3.2	1	0.8	8	3	3	1	1					1				1					-							
13	Vang Pa Kua	Mr. Air		0.1										5	1	2	1	1					-									1				1			
13	Vang Pa Kua	Mr. Vilan	0.2									1	0.8	5	1	2	1	1					1				1					-							
13	Vang Pa Kua	Mr. Thongsay	0.3									2	1.6	9		6	2	1					2				1					1			1				
13	Vang Pa Kua	Mr. Bounmee												7	2	2	1	1	1																				
13	Vang Pa Kua	Mr. Khamphou										2	1.6	3			1	2					2			1	1												
13	Vang Pa Kua	Mr. Lar	0.2									1	0.8	5	2	1	1	1					1				1												
13	Vang Pa Kua	Mr. Ngong										2	1.6	7		1	1	3	1	1			2		2							1			1				
13	Vang Pa Kua	Mr. Khamsai										1	0.7	3	1	1	1	1					1				1					1			1				
13	Vang Pa Kua	Mr. Kherm										2	0.7	10	3	3	1	1	1	1			2				2					1			1				
13	Vang Pa Kua	Mr. Norm										1	0.8	7	3	2	1	1					1				1								1				
13	Vang Pa Kua	Mrs. Tho										1	0.7	4		1	2		1				1			1						1			1				
13	Vang Pa Kua	Mrs. Mouy										2	0.7	6	1	2	2	1					2			1	1								1				
13	Vang Pa Kua	Mr. Yoaun										2	0.7	13	1	5	3	2	1	1			2			1	1					3			2	1			
13	Vang Pa Kua	Mr. Tean	3.5										8.0	3	2	1	1	1														3	1		1	1			
13	Vang Pa Kua	Mr. Phetdeela									1.0	3	8.0	5	4	3	1						1	1								3	5	4	3	1			
33	Chiengsay	Bounlume		100,000.00										7	3	1	1	1	1				-									2			1	1			
33	Chiengsay	Bousone		100,000.00		300,000.00								7	1	3	1	2					-									1			1				
33	Chiengsay	Num		100,000.00										5			2	1	1	1			-									-							
33	Chiengsay	Sengphet		100,000.00		200,000.00								5	1	1	2	1					-									1				1			
33	Chiengsay	Guong		100,000.00		15,000,000.00								9		5	2	2					-									1				1			
33	Chiengsay	Vay	2,400,000.00			5,000,000.00								3			1	2					-									1				1			
33	Chiengsay	Joom		60,000.00		3,000,000.00								6	3	1	1	1					-									1				1			
33	Chiengsay	Maebou	200,000.00	80,000.00		1,500,000.00								5		3		1	1				-									2	1			1			
33	Chiengsay	Tab				2,000,000.00								6	3	1	1	1					-									1				1			
33	Chiengsay	Suvanhnia	1,000,000.00			1,000,000.00								9	4	3	1	1					-									5	1	2	1	1			
33	Chiengsay	Sythat												6	3	1	1	1					-									2			1	1			
33	Chiengsay	Nae	500,000.00	150,000.00										8	4	2	1	1					-									1				1			
33	Chiengsay	Somlith		300,000.00	100,000.00						-			8	3	2	2	1			1		-									-							
33	Chiengsay	Oon		90,000.00							-			8	1	1	1	3	1		1		-									-							
33	Chiengsay	Somphone (A)		60,000.00							-			2			1	1					-									-							
33	Chiengsay	Leing	500,000.00	90,000.00							-			5	1	1	2	1					-									2	1	1					
33	Chiengsay	Somphone(B)									-			9	4	1	1	2	1		1		-									1				1			
33	Chiengsay	Sap									-			6	1	3	1	1					-									1				1			
33	Chiengsay	Gass		150,000.00							1,000,000.0			6	1		2	1	1		1		-									1			1				
33	Chiengsay	Nung	500,000.00	120,000.00							-			4	1	1	1	1					-									3		1		1			1
33	Chiengsay	Tu									-			4			3			1			-									2	2						
33	Chiengsay	Mr Kilang									-			7	1	2	1	2	1	1												2			1	1			
33	Chiengsay	Mr Phetsamone									-			4		1	1	1														2			1	1			
33	Chiengsay	Mr Dith									100,000.0	2	10,000.0	9	1	2	2	2	1	1												2	1	1					
33	Chiengsay	Mr Houng		300,000.00						12,000,000.00	-			9	4	3	1	1														2	1	1					
33	Chiengsay	Mr Gune	1,000,000.00		210,000.00						-			9	1		2	5	1	1												-							
33	Chiengsay	Mr Puey								1,000,000.00	96,000.0			3	1		1	1														2			1	1			
33	Chiengsay	Mr Phuvanh	1,000,000.00	100,000.00	150,000.00	50,000.00				1,000,000.00	-			3	1		1	1														2			1	1			
33	Chiengsay	Mr Nu huk								1,000,000.00	300,000.0			6	2	2	1	1														2			1	1			
33	Chiengsay	Mr Neum	80,000.00							1,000,000.00	30,000.0			3	1				1	1												2					1	1	
33	Chiengsay	Ms Tuim								2,000,000.00	70,000.0			4	1	1	1		1													2					1	1	
33	Chiengsay	Mr Tub									-			7	2	2	1	1		1			-									1				1			
33	Chiengsay	Mr Mim									-			5	2	1	1	1					-									1				1			
33	Chiengsay	Mr Cut									-			5	1	2	1	1					-									1				1			
33	Chiengsay	Mr Tuen									-			8		3	2	3					-									2				2			
33	Chiengsay	Mr Bounnip									-			6	4		1	1					-									1				1			
33	Chiengsay	Mr Bounheing									1,000,000.0	1,000,000	800,000.0	3	1		1	1					1			1						1			1				
33	Chiengsay	Mr Somvang									-			6		4	1	1					-									1				1			
33	Chiengsay	Mrs In									-			11	1	3	3	4					-									2				2			
33	Chiengsay	Mr butty									-			5	1	3		1					-									-							
33	Chiengsay	Mr Bounkong		300,000.00	300,000.00						-			7	2	1	2	1		1			-									3		1	1	1			
33	Chiengsay	Mr Sitoun	500,000.00	3,000,000.00							-			13	3	6	2	2					-									2				2			
33	Chiengsay	Mr Simone		300,000.00					200,000.00		-			3	1			1	1				-									2				1	1		
33	Chiengsay	Mr Sengchanh									-			7	1	3	1	1		1			-									2			1	1			
33	Chiengsay	Mr Khampasong						200,000.00			-			10	7		1		1	1			-									1							1
33	Chiengsay	Mr Lithsamay		50,000.00							-			7	2	2	1	1	1				-									2		1	1				
33	Chiengsay	Mr Khampiane									-			7		2	1	2		1		1	2					2				2				2			
33	Chiengsay	Mr Ongkham									-			4		1	1	1		1			-									-							
33	Chiengsay	Mrs Chinda									-			6	3	2	1						-									-							
33	Chiengsay	**Khamphun**									-			2.00			1.00	1.00					-									1.00				1.00			
33	Chiengsay	Onta	500,000.00	300,000.00		2.00					-			4.00	1.00		1.00			1.00		1.00	-									1.00					1.00		
33	Chiengsay	Khamsean												4.00				1.00	1.00	1.00		1.00	-									-							
33	Chiengsay	Lum												3.00			2.00	1.00					-									2.00			1.00	1.00			
33	Chiengsay	Phun												10.00			5.00	3.00	1.00		1.00		-									-							
33	Chiengsay	Panthong	20,000,000.00							10,000,000.00				4.00		1.00	1.00	1.00		1.00			2.00			1.00	1.00					-							
33	Chiengsay	Po												2.00			1.00	1.00					-									1.00				1.00			
26	None Sone	Mr Bounthavy									4,800,000.0	2	1,200,000.0		4		2	2	1	1			2			2						2				2			
26	None Sone	Mr Noy									600,000.0	1	600,000.0	5	1	2	1	1					1			1	1					1	1						
26	None Sone	Mr Serm												6	1	1	1	1	1	1												2			1	1			
26	None Sone	Mr Nong									2,400,000.0		600,000.0	4	1	1	1	1					1	1		1						1				1			
26	None Sone	Mr NouChone												6		3	1	1		1												2	1	1	1	1			

# Village	Village Name	Name head family	#	AGRI ONLY	GARDENS (FRUITS)	FOREST PLANTATIONS	Agricultural lands, before Project (ha)	Rice fields	Pluvial rice	Fallow of pluvial rice	Land in private ownership	Eucalyptus	Teak	Bétel	Coffee	Cardamone	Pineapple	Fruit trees	Waste lands
26	None Sone	Mr Vern	6	3	0	0.5	**5.0**		1.00	1.00	1.00		0.50	0.50					1.00
26	None Sone	Mr Lay	7	3	0	0.5	**4.0**		1.00	1.00	1.00		0.50	0.50					
26	None Sone	Maetha	8	2	0	0	**2.5**		1.00		1.00			0.50					
26	None Sone	Mr Tear	9	3	0	0	**3.5**		1.00	1.00	1.00			0.50					
26	None Sone	Mr Lub	10	1	0.5	1.5	**3.5**		1.00				1.50	0.50		0.50			
26	None Sone	Mr Sykung	11	6	0	2.5	**9.0**		2.00	2.00	2.00		2.50	0.50					
26	None Sone	Mr Chanki	12	3	0	1	**5.5**		1.00	1.00	1.00		1.00	0.50					1.00
26	None Sone	Mr. Sypuean	13	2	0	1	**4.5**		1.00	1.00			1.00	0.50					1.00
26	None Sone	Mr. Thidvay	14	5	0	2	**8.0**	1.00	2.00	1.00	1.00		2.00	1.00					
26	None Sone	Mr. Puean	15	3	0	5	**8.5**		1.00	1.00	1.00		5.00	0.50					
26	None Sone	Mr. Khamsing	16	3.5	0	1	**5.0**	0.50	1.00	1.00	1.00		1.00	0.50					
26	None Sone	Mr. Syda	17	4	0	1	**5.5**	1.00	2.00	1.00			1.00	0.50					
26	None Sone	Mr. Bouasy	18	3	0	0.5	**4.0**		1.00	1.00	1.00		0.50	0.50					
26	None Sone	Mr. Keo	19	1.5	1.5	3	**7.5**	0.50	1.00				3.00	1.00		0.50	1.00		0.50
26	None Sone	Mrs. Keo	20	2.5	0	0	**2.5**		1.00	0.50	1.00								
26	None Sone	Mr. Sytha	21	4.5	1	1	**7.5**		1.50	2.00	1.00		1.00	1.00		1.00			
26	None Sone	Mr. Phone	22	3	0	0	**3.0**		2.00	1.00									
26	None Sone	Mr. Bounynou	23	5.5	1	3	**11.0**	0.50	3.00	2.00			3.00	1.50		1.00			
26	None Sone	Mr. Sylorn	24	3	2	2	**8.0**	1.00	1.00	1.00			2.00	1.00	1.00		1.00		
26	None Sone	Mr Vanhtha	25	6	0	4	**11.5**		4.00	2.00			4.00	1.50					
26	None Sone	Mr Songka	26	8	0	3	**13.0**	1.00	4.00	2.00	1.00		3.00	1.00					1.00
26	None Sone	Mr Bou	27	3	0	2	**6.0**		3.00				2.00	1.00					
26	None Sone	Mr Say	28	4.1	0.2	0.6	**4.9**	0.60	1.50	2.00			0.60			0.20			
26	None Sone	Mr Joy	29	6	0	1.5	**7.5**		3.00	3.00			1.50						
26	None Sone	Mrs Kom	30	3	0	0.6	**3.6**		1.00	1.00	1.00		0.60						
26	None Sone	Mrs Somchai	31	7	0	2.5	**10.5**		2.00	3.00	2.00		2.50	1.00					
26	None Sone	Mr Syya	32	6	0	0.5	**7.5**		3.00	1.00	2.00		0.50						1.00
26	None Sone	Mr Tha	33	6	0	0.5	**6.5**		1.00	3.00	2.00		0.50						
26	None Sone	Mr Kong	34	3	0	0	**3.3**		2.00	0.50	0.50			0.30					
26	None Sone	Mr Teing	35	4.5	0	0	**4.5**		1.00	3.00	0.50								
26	None Sone	Mr Vy	36	3.5	0	1.5	**5.5**	1.00	1.00	1.50			1.50	0.50					
26	None Sone	Mr Sytha1	37	2	0	0	**4.0**		1.00	1.00				2.00					
26	None Sone	Mr Seane	38	2	0	2.5	**5.5**		2.00				2.50	1.00					
26	None Sone	Mr Sytha2	39	3	0	0	**3.0**		2.00	1.00									
26	None Sone	Mr kun1	40	5	0.5	3	**10.5**		2.00	2.00	1.00		3.00	1.00		0.50			1.00
26	None Sone	Mr Bounkham	41	3	0	0	**3.5**		2.00		1.00			0.50					
26	None Sone	Mr Phouthone	42	2	0	0	**2.7**		1.00		1.00			0.70					
26	None Sone	Mr Lamp	43	2	0	0	**2.0**		1.00		1.00								
26	None Sone	Mr Kun2	44	6	0	5	**12.0**		2.00	2.00	2.00		5.00	1.00					
26	None Sone	Mr Sysook	45	5.7	0	1	**7.5**	0.70	2.00	2.00	1.00		1.00	0.30					0.50
26	None Sone	Mr Sykhek	46	5	0	0	**5.5**		2.00	2.00	1.00			0.50					
3	Thong Chan	Mr. Sivilai	1	2.2	0	0	**2.2**	1.50	0.70										
3	Thong Chan	Mr. Souksavane	2	5.5	0.1	1.3	**6.9**	4.50		1.00			1.30					0.10	
3	Thong Chan	Mr. Nalsone	3	4	0	0.1	**4.1**	2.00		2.00			0.10						
3	Thong Chan	Ms. Khamphai	4	4.5	0.2	0	**4.7**	3.50			1.00							0.20	
3	Thong Chan	Ms. Khongsi	5	4.5	0.2	2.5	**8.2**	1.50	1.00		2.00		2.50					0.20	1.00
3	Thong Chan	Mr. Somlid	6	1.2	0	0	**1.2**	0.70			0.50								
3	Thong Chan	Mr. Lanh	7	1.6	0	0	**1.6**	0.60			1.00								
3	Thong Chan	Mr. Outsai	8	4.8	0	0	**4.8**	1.80	1.00	2.00									
3	Thong Chan	Mr. Phetsamone	9	3	0	0	**3.0**	2.00		1.00									
3	Thong Chan	Mr. Onsavane	10	2	0	1	**3.0**	1.50	0.50			1.00							
3	Thong Chan	Mr. Kamfong	11	3	0	0	**3.0**	2.00	1.00										
3	Thong Chan	Mr. Khambai	12	1	0	0	**1.0**	1.00											
3	Thong Chan	Mr. Odai	13	2	0.5	0	**2.5**	1.00	1.00							0.50			
3	Thong Chan	Mr. Souny	14	6	0	2	**8.0**	2.00	2.00	2.00			2.00						
3	Thong Chan	Ms. Vanh	15	6	0	0.5	**6.5**	2.00	2.00	2.00			0.50						
3	Thong Chan	Mr. Phonai	16	6	0.1	0.1	**6.2**	2.00	2.00	2.00			0.10					0.10	
3	Thong Chan	Mr. Sidanh	17	3.5	0	1	**4.5**	1.50	1.00	1.00			1.00						
3	Thong Chan	Mr. Sivai	18	3.5	0	0	**3.5**	1.50	1.00	1.00									
3	Thong Chan	Mr. Phounh	19	3.7	0	0.3	**4.0**	1.70	2.00				0.30						
3	Thong Chan	Mr. Bounphien	20	1	2	0	**3.0**	1.00										2.00	
3	Thong Chan	Mr. Aire	21	2.6	0	0	**2.6**	1.60	1.00										
3	Thong Chan	Mr. Siendao	22	2	0	0	**2.0**	2.00											
3	Thong Chan	Mr. Lair	23	1.5	0	1	**2.5**	1.50					1.00						
3	Thong Chan	Mr. Thongkhounh	24	0	0	0	**-**												
3	Thong Chan	Mr. Kun	25	2	0	0	**2.0**	1.00	0.50	0.50									
3	Thong Chan	Mr. Kuth	26	0	0	0	**-**												
3	Thong Chan	Ms. Ban	27	1.6	0	0	**1.6**	0.60		1.00									
3	Thong Chan	Mr. Somphone	28	2	0	0	**2.0**	2.00											
19	Sam Nak	Ms. Phiensi	1	1.2	1	2	**4.2**		1.20				2.00		1.00				
19	Sam Nak	Mr. Phanh	2	6.3	0	0.5	**6.8**		3.30	3.00			0.50						
19	Sam Nak	Mr. Muth	3	2.6	0	0	**2.6**		2.60										
19	Sam Nak	Mr. Chum	4	4.9	1	0	**6.9**	1.40	1.00	1.00	1.50							1.00	1.00
19	Sam Nak	Mr. Fongsaly	5	0	0	0	**-**												
19	Sam Nak	Mr. Ourn	6	0	0	0	**-**												
19	Sam Nak	Mr. Phady	7	0	0	0	**-**												
19	Sam Nak	Ms. Soum	8	0	0	0	**-**												
19	Sam Nak	Ms. Bounpho	9	2	0	0	**2.0**		2.00										
19	Sam Nak	Ms. Salurmsack	10	3.65	0	0.5	**4.2**	3.00		0.65			0.50						
19	Sam Nak	Mr. Khammany	11	0.5	0	0	**0.5**	0.50											
19	Sam Nak	Mr. Phonesai	12	0	0	0	**-**												
19	Sam Nak	Mr. Suny	13	1.3	1.3	0	**3.9**				1.30				1.30				1.30
19	Sam Nak	Ms. Khamsun	14	2.5	0	0	**4.5**		0.50	2.00									2.00
19	Sam Nak	Mr. Thasao	15	1	0	0	**2.0**			1.00									1.00
19	Sam Nak	Mr. Phanh	16	2.5	0	0	**4.5**		0.50	2.00									2.00
19	Sam Nak	Mr. Ngaithong	17	0	0	0	**-**												
19	Sam Nak	Mr. Thongdi	18	2	0	0	**2.0**	**2.00**											
19	Sam Nak	Mr. Khemphet	19	1.5	0	0	**2.5**		0.50	1.00									1.00
19	Sam Nak	Mr. Nusai	20	2	0	0	**4.0**			2.00									2.00
19	Sam Nak	Mr. Pasith	21	5	0	0	**7.5**	**1.00**	2.00	2.00									2.50
19	Sam Nak	Mr. Air	22	4.5	0	0	**6.5**	**2.00**		2.50									2.00
19	Sam Nak	Mr. Champi	23	2.5	0	0	**3.5**	**0.50**	0.50	1.50									1.00
19	Sam Nak	Mr. Vanna	24	2	0	0	**2.5**	**0.50**	0.50	0.50	0.50								0.50
19	Sam Nak	Ms. Somphane	25	1.3	0	0	**1.3**	0.30		1.00									
19	Sam Nak	Mr. Khammouen	26	1	4	0.2	**5.2**		0.50	0.50			0.20		2.00	2.00			
19	Sam Nak	Mr. Kool	27	1.5	0	0	**1.5**	0.50	1.00										
19	Sam Nak	Mr. Somchine	28	3	0	0	**3.0**	2.00		1.00									
19	Sam Nak	Mr. Kamsain	29	1.6	0	0	**1.6**	0.50	0.10	1.00									
19	Sam Nak	Mr. Phomma	30	0	2.7	0	**2.7**									2.70			
19	Sam Nak	Ms. Chummaly	31	0	0	0	**-**												
19	Sam Nak	Mss. Ngoth	32	1.3	0	0	**1.3**	0.80	0.50										
19	Sam Nak	Mr. Bounsuone	33	1.54	0	0	**1.5**	1.54											
19	Sam Nak	Mr. Boiphane	34	0	0	2.75	**2.8**						2.75						
19	Sam Nak	Mr. Khothkham	35	0	0	0	**-**												
19	Sam Nak	Mr. Oh	36	2	0	0	**2.0**	2.00											
19	Sam Nak	Mr. Om	37	0	0	0	**-**												
19	Sam Nak	Mr. Bounthun	38	1.2	0	2	**3.2**	1.20					2.00						
19	Sam Nak	Mr. Khamfouen	39	0.9	0	2.5	**3.4**	0.90					2.50						
19	Sam Nak	Mr. Bounmy	40	1.8	0.5	1	**3.3**	0.80			1.00		1.00			0.50			
19	Sam Nak	Mss. Bounsy	41	0.9	0.5	0	**2.4**	0.90						1.00				0.50	
19	Sam Nak	Mss. La	42	0.5	0	0.5	**1.0**	0.50				0.50							
19	Sam Nak	Mss. Konphain	43	1	0	0	**1.0**				1.00								
19	Sam Nak	Mr. Bounphenh	44	0.3	0	1	**1.3**	0.30					1.00						
19	Sam Nak	Mr. Koe	45	1.5	0	1	**2.5**	1.50					1.00						
19	Sam Nak	Mss. Kool	46	2	0	0	**2.0**	1.00	1.00										
19	Sam Nak	Mr. Sudthahueng	47	1	0	0	**1.0**	0.50	0.50										
19	Sam Nak	Mss. Phukao	48	1.4	0	0.5	**2.9**	0.90	0.50				0.50	1.00					

Name head family	#	AGRI ONLY	GARDENS (FRUITS)	FOREST PLANTATIONS	LOSS OF AGRI ONLY (%)	LOSS OF GARDENS (%)	LOSS OF FOREST PLANTATION (%)	LOSS OF LAND (%)	Agricultural lands, after Project (ha)	Rice fields	Pluvial rice	Fallow of pluvial rice	Land in private ownership	Eucalyptus	Teak	Bétel	Coffee	Cardamone	Pineapple	Fruit trees	Waste lands
Mr Vern	6	1	0	0.5	-67%	n.a.	0%	**-40%**	**3.0**			1.00			0.50	0.50					1.00
Mr Lay	7	3	0	0.5	0%	n.a.	0%	**0%**	**4.0**		1.00	1.00	1.00		0.50	0.50					
Maetha	8	1	0	0	-50%	n.a.	n.a.	**-40%**	**1.5**				1.00			0.50					
Mr Tear	9	0	0	0	-100%	n.a.	n.a.	**-86%**	**0.5**							0.50					
Mr Lub	10	0	0	1.5	-100%	-100%	0%	**-43%**	**2.0**						1.50	0.50					
Mr Sykung	11	0	0	2.5	-100%	n.a.	0%	**-67%**	**3.0**						2.50	0.50					
Mr Chanki	12	1	0	1	-67%	n.a.	0%	**-55%**	**2.5**				1.00		1.00	0.50					
Mr. Sypuean	13	1	0	0	-50%	n.a.	-100%	**-44%**	**2.5**			1.00				0.50					1.00
Mr. Thidvay	14	1	0	0	-80%	n.a.	-100%	**-88%**	**1.0**	1.00											
Mr. Puean	15	0	0	0	-100%	n.a.	-100%	**-94%**	**0.5**							0.50					
Mr. Khamsing	16	0.5	0	0	-86%	n.a.	-100%	**-80%**	**1.0**	0.50						0.50					
Mr. Syda	17	1	0	1	-75%	n.a.	0%	**-55%**	**2.5**	1.00					1.00	0.50					
Mr. Bouasy	18	3	0	0.5	0%	n.a.	0%	**0%**	**4.0**		1.00	1.00	1.00		0.50	0.50					
Mr. Keo	19	1.5	1.5	2	0%	0%	-33%	**-13%**	**6.5**	0.50	1.00				2.00	1.00		0.50	1.00		0.50
Mrs. Keo	20	2.5	0	0	0%	n.a.	n.a.	**0%**	**2.5**		1.00	0.50	1.00								
Mr. Sytha	21	3	0	1	-33%	-100%	0%	**-33%**	**5.0**			2.00	1.00		1.00	1.00					
Mr. Phone	22	0	0	0	-100%	n.a.	n.a.	**-100%**	**-**												
Mr. Bounynou	23	2.5	0.5	3	-55%	-50%	0%	**-32%**	**7.5**	0.50		2.00			3.00	1.50		0.50			
Mr. Sylorn	24	2	1	1	-33%	-50%	-50%	**-38%**	**5.0**	1.00		1.00			1.00	1.00		1.00			
Mr Vanhtha	25	1	0	2	-83%	n.a.	-50%	**-74%**	**3.0**		1.00				2.00						
Mr Songka	26	1	0	1	-88%	n.a.	-67%	**-85%**	**2.0**	1.00					1.00						
Mr Bou	27	0	0	0.6	-100%	n.a.	-70%	**-90%**	**0.6**						0.60						
Mr Say	28	0.6	0	0.6	-85%	-100%	0%	**-76%**	**1.2**	0.60					0.60						
Mr Joy	29	0	0	1.5	-100%	n.a.	0%	**-80%**	**1.5**						1.50						
Mrs Kom	30	1	0	0.6	-67%	n.a.	0%	**-56%**	**1.6**				1.00		0.60						
Mrs Somchai	31	1	0	2.5	-86%	n.a.	0%	**-57%**	**4.5**			1.00			2.50	1.00					
Mr Syya	32	0	0	0.5	-100%	n.a.	0%	**-93%**	**0.5**						0.50						
Mr Tha	33	0	0	0.2	-100%	n.a.	-60%	**-97%**	**0.2**						0.20						
Mr Kong	34	0.5	0	0	-83%	n.a.	n.a.	**-76%**	**0.8**				0.50			0.30					
Mr Teing	35	0.5	0	0	-89%	n.a.	n.a.	**-89%**	**0.5**				0.50								
Mr Vy	36	2	0	1.5	-43%	n.a.	0%	**-27%**	**4.0**	1.00	1.00				1.50	0.50					
Mr Sytha1	37	0.5	0	0	-75%	n.a.	n.a.	**-63%**	**1.5**		0.50					1.00					
Mr Seane	38	0	0	0.5	-100%	n.a.	-80%	**-91%**	**0.5**						0.50						
Mr Sytha2	39	1	0	0	-67%	n.a.	n.a.	**-67%**	**1.0**			1.00									
Mr kun1	40	1	0.5	1	-80%	0%	-67%	**-67%**	**3.5**				1.00		1.00	1.00		0.50			
Mr Bounkham	41	2	0	0	-33%	n.a.	n.a.	**-29%**	**2.5**		1.00		1.00			0.50					
Mr Phouthone	42	1	0	0	-50%	n.a.	n.a.	**-56%**	**1.2**				1.00			0.20					
Mr Lamp	43	2	0	0	0%	n.a.	n.a.	**0%**	**2.0**		2.00										
Mr Kun2	44	1	0	2	-83%	n.a.	-60%	**-67%**	**4.0**				1.00		2.00	1.00					
Mr Sysook	45	0.5	0	0	-91%	n.a.	-100%	**-89%**	**0.8**	0.50						0.30					
Mr Sykhek	46	1	0	0	-80%	n.a.	n.a.	**-73%**	**1.5**				1.00			0.50					
Mr. Sivilai	1	1.5	0	0	-32%	n.a.	n.a.	**-32%**	**1.5**	1.50											
Mr. Souksavane	2	5.5	0.1	1.3	0%	0%	0%	**0%**	**6.9**	4.50		1.00		1.30						0.10	
Mr. Nalsone	3	3	0	0.1	-25%	n.a.	0%	**-24%**	**3.1**	2.00		1.00		0.10							
Ms. Khamphai	4	4.5	0.2	0	0%	0%	n.a.	**0%**	**4.7**	3.50			1.00							0.20	
Ms. Khongsi	5	1.5	0	0	-67%	-100%	-100%	**-82%**	**1.5**	1.50											
Mr. Somlid	6	1.2	0	0	0%	n.a.	n.a.	**0%**	**1.2**	0.70			0.50								
Mr. Lanh	7	0.6	0	0	-63%	n.a.	n.a.	**-63%**	**0.6**	0.60			0.00								
Mr. Outsai	8	2.8	0	0	-42%	n.a.	n.a.	**-42%**	**2.8**	1.80		1.00									
Mr. Phetsamone	9	3	0	0	0%	n.a.	n.a.	**0%**	**3.0**	2.00		1.00									
Mr. Onsavane	10	1.5	0	0	-25%	n.a.	-100%	**-50%**	**1.5**	1.50											
Mr. Kamfong	11	2	0	0	-33%	n.a.	n.a.	**-33%**	**2.0**	2.00											
Mr. Khambai	12	1	0	0	0%	n.a.	n.a.	**0%**	**1.0**	1.00											
Mr. Odai	13	0	0	0	-100%	-100%	n.a.	**-100%**	**-**												
Mr. Souny	14	2	0	0	-67%	n.a.	-100%	**-75%**	**2.0**	2.00											
Ms. Vanh	15	5	0	0	-17%	n.a.	-100%	**-23%**	**5.0**	2.00	2.00	1.00									
Mr. Phonai	16	2	0	0.16	-67%	-100%	60%	**-63%**	**2.3**	2.00					0.16						0.16
Mr. Sidanh	17	0.5	0	1	-86%	n.a.	0%	**-67%**	**1.5**	0.50					1.00						
Mr. Sivai	18	3.5	0	0	0%	n.a.	n.a.	**0%**	**3.5**	1.50	1.00	1.00									
Mr. Phounh	19	1.7	0	0	-54%	n.a.	-100%	**-58%**	**1.7**	1.70											
Mr. Bounphien	20	1	0	0	0%	-100%	n.a.	**-67%**	**1.0**	1.00											
Mr. Aire	21	1.6	0	0	-38%	n.a.	n.a.	**-38%**	**1.6**	1.60											
Mr. Siendao	22	2	0	0	0%	n.a.	n.a.	**0%**	**2.0**	2.00											
Mr. Lair	23	0	0	0	-100%	n.a.	-100%	**-100%**	**-**												
Mr. Thongkhounh	24	0	0	0	n.a.	n.a.	n.a.	**n.a.**	**-**												
Mr. Kun	25	0	0	0	-100%	n.a.	n.a.	**-100%**	**-**												
Mr. Kuth	26	0	0	0	n.a.	n.a.	n.a.	**n.a.**	**-**												
Ms. Ban	27	1.6	0	0	0%	n.a.	n.a.	**0%**	**1.6**	0.60		1.00									
Mr. Somphone	28	0	0	0	-100%	n.a.	n.a.	**-100%**	**-**												
Ms. Phiensi	1	1.2	1	2	0%	0%	0%	**0%**	**4.2**		1.20				2.00		1.00				
Mr. Phanh	2	6.3	0	0.5	0%	n.a.	0%	**0%**	**6.8**		3.30	3.00			0.50						
Mr. Muth	3	2.6	0	0	0%	n.a.	n.a.	**0%**	**2.6**		2.60										
Mr. Chum	4	4.9	1	0	0%	0%	n.a.	**0%**	**6.9**	1.40	1.00	1.00	1.50							1.00	1.00
Mr. Fongsaly	5	0	0	0	n.a.	n.a.	n.a.	**n.a.**	**-**												
Mr. Ourn	6	0	0	0	n.a.	n.a.	n.a.	**n.a.**	**-**												
Mr. Phady	7	0	0	0	n.a.	n.a.	n.a.	**n.a.**	**-**												
Ms. Soum	8	0	0	0	n.a.	n.a.	n.a.	**n.a.**	**-**												
Ms. Bounpho	9	2	0	0	0%	n.a.	n.a.	**0%**	**2.0**		2.00										
Ms. Salurmsack	10	3.65	0	0.5	0%	n.a.	0%	**0%**	**4.2**	3.00		0.65			0.50						
Mr. Khammany	11	0.5	0	0	0%	n.a.	n.a.	**0%**	**0.5**	0.50											
Mr. Phonesai	12	0	0	0	n.a.	n.a.	n.a.	**n.a.**	**-**												
Mr. Suny	13	1.3	1.3	0	0%	0%	n.a.	**0%**	**3.9**				1.30				1.30				1.30
Ms. Khamsun	14	2	0	0	-20%	n.a.	n.a.	**-11%**	**4.0**			2.00									2.00
Mr. Thasao	15	1	0	0	0%	n.a.	n.a.	**0%**	**2.0**			1.00									1.00
Mr. Phanh	16	2.5	0	0	0%	n.a.	n.a.	**0%**	**4.5**		0.50	2.00									2.00
Mr. Ngaithong	17	0	0	0	n.a.	n.a.	n.a.	**n.a.**	**-**												
Mr. Thongdi	18	2	0	0	0%	n.a.	n.a.	**0%**	**2.0**	2.00											
Mr. Khemphet	19	1	0	0	-33%	n.a.	n.a.	**-20%**	**2.0**			1.00									1.00
Mr. Nusai	20	2	0	0	0%	n.a.	n.a.	**0%**	**4.0**			2.00									2.00
Mr. Pasith	21	5	0	0	0%	n.a.	n.a.	**0%**	**7.5**	1.00	2.00	2.00									2.50
Mr. Air	22	4.5	0	0	0%	n.a.	n.a.	**0%**	**6.5**	2.00			2.50								2.00
Mr. Champi	23	2	0	0	-20%	n.a.	n.a.	**-14%**	**3.0**	0.50	0.50	1.00									1.00
Mr. Vanna	24	2	0	0	0%	n.a.	n.a.	**0%**	**2.5**	0.50	0.50	0.50	0.50								0.50
Ms. Somphane	25	1.3	0	0	0%	n.a.	n.a.	**0%**	**1.3**	0.30	1.00										
Mr. Khammouen	26	0.5	0	0.2	-50%	-100%	0%	**-87%**	**0.7**		0.50				0.20						
Mr. Kool	27	0.5	0	0	-67%	n.a.	n.a.	**-67%**	**0.5**	0.50											
Mr. Somchine	28	3	0	0	0%	n.a.	n.a.	**0%**	**3.0**	2.00	1.00										
Mr. Kamsain	29	0.5	0	0	-69%	n.a.	n.a.	**-69%**	**0.5**	0.50											
Mr. Phomma	30	0	0	0	n.a.	-100%	n.a.	**-100%**	**-**												
Ms. Chummaly	31	0	0	0	n.a.	n.a.	n.a.	**n.a.**	**-**												
Mss. Ngoth	32	0.8	0	0	-38%	n.a.	n.a.	**-38%**	**0.8**	0.80											
Mr. Bounsuone	33	1.5	0	0	-3%	n.a.	n.a.	**-3%**	**1.5**	1.50											
Mr. Boiphane	34	0	0	2.75	n.a.	n.a.	0%	**0%**	**2.8**						2.75						
Mr. Khothkham	35	0	0	0	n.a.	n.a.	n.a.	**n.a.**	**-**												
Mr. Oh	36	0	0	0	-100%	n.a.	n.a.	**-100%**	**-**												
Mr. Om	37	0	0	0	n.a.	n.a.	n.a.	**n.a.**	**-**												
Mr. Bounthun	38	1.2	0	2	0%	n.a.	0%	**0%**	**3.2**	1.20					2.00						
Mr. Khamfouen	39	0.8	0	0	-11%	n.a.	-100%	**-76%**	**0.8**	0.80											
Mr. Bounmy	40	0.9	0	0	-50%	-100%	-100%	**-73%**	**0.9**	0.90											
Mss. Bounsy	41	0	0.5	0	-100%	0%	n.a.	**-38%**	**1.5**							1.00				0.50	
Mss. La	42	0	0	0	-100%	n.a.	-100%	**-100%**	**-**												
Mss. Konphain	43	0	0	0	-100%	n.a.	n.a.	**-100%**	**-**												
Mr. Bounphenh	44	0.3	0	1	0%	n.a.	0%	**0%**	**1.3**	0.30					1.00						
Mr. Koe	45	1.5	0	1	0%	n.a.	0%	**0%**	**2.5**	1.50					1.00						
Mss. Kool	46	2	0	0	0%	n.a.	n.a.	**0%**	**2.0**	1.00		1.00									
Mr. Sudthahueng	47	1	0	0	0%	n.a.	n.a.	**0%**	**1.0**	0.50		0.50									
Mss. Phukao	48	0.9	0	0	-36%	n.a.	-100%	**-34%**	**1.9**	0.90						1.00					

Name head family	#	Animal husbandry, before Project	Cattle	Buffaloes	Nanny goats	Pork	Chicken	Duck	Others	Animal husbandry, after Project	Cattle	Buffaloes	Nanny goats	Pork	Chicken	Duck	Others	Compensation received
Mr Vern	6																	
Mr Lay	7		1				10	6			2				10	6		
Maetha	8		5			1	5				4				5			
Mr Tear	9																	
Mr Lub	10		12	2		12	100							5	30		200,000	
Mr Sykung	11		13	2		3	50	6			5	2			5	4		
Mr Chanki	12		3			3	10				1							
Mr. Sypuean	13																	**0.06**
Mr. Thidvay	14		4	4	10	1	10	10			2	1	6		5	5		0.2
Mr. Puean	15						5	5							5			
Mr. Khamsing	16		8	1	7		50	30			4		7		10	5		
Mr. Syda	17		2	2		2	20	3				2		2	20	3		0.06
Mr. Bouasy	18		1	2		2	20					2		2	19			
Mr. Keo	19					2	30							2	30			0.07
Mrs. Keo	20					20	2								20	2		
Mr. Sytha	21		3			1	10								10			
Mr. Phone	22													1	1			
Mr. Bounynou	23		9	4		2	15					2			5			
Mr. Sylorn	24		9	4		3	30				5	1	1	1	10			0.4
Mr Vanhtha	25		7	3		5	20	10			7	3		3	10	5		1,600,000.0
Mr Songka	26		4	4	15	3	15				1	2	4	1	5			700,000.0
Mr Bou	27		10	7		2	7				2	3		3	7			300,000.0
Mr Say	28		8			2	30				5			1	10			
Mr Joy	29		5	3		5	20				2	1		1	10			
Mrs Kom	30					2	10											
Mrs Somchai	31		7	3		1	4	4						1	4	2		1,400,000.0
Mr Syya	32		19			5	100				4				6			
Mr Tha	33		4	5		1	20				2				10			
Mr Kong	34		10			2	10								6			
Mr Teing	35					1									5			
Mr Vy	36					5	10							5	10			
Mr Sytha1	37					5	30							2				
Mr Seane	38		1	1		4	3								3			500,000.0
Mr Sytha2	39			5		3	15	4				3		3	10	4		
Mr kun1	40					3	25								15			
Mr Bounkham	41					3	20							1	5			
Mr Phouthone	42					1	15							1	15			
Mr Lamp	43		1	2		2						2		2	2			100,000.0
Mr Kun2	44		10	8		3	50	10			2	3		5	40	3		3,500,000.0
Mr Sysook	45					1	30				2			1	30			
Mr Sykhek	46					1	10											
Mr. Sivilai	1			3	1	2	100						7	2	5			
Mr. Souksavane	2		11	10		2	100	20			2	1			30	6		
Mr. Nalsone	3		4	4	4	2	20				-	3		2	20			
Ms. Khamphai	4		10	8		3	70				2	4		1	30			
Ms. Khongsi	5		6		6	3	70				2		5	4	30			1.6
Mr. Somlid	6			2		1	10					2		1	10			
Mr. Lanh	7			2	2	1	50					2		1	50			0.3
Mr. Outsai	8																	
Mr. Phetsamone	9			1		3	20					1		3	20			
Mr. Onsavane	10		22	6	16	8	200	20			17	2	4	3	60			1.5
Mr. Kamfong	11			2		3	3					2		1				
Mr. Khambai	12					2	20								6			
Mr. Odai	13					2	50							1	15			
Mr. Souny	14						1								1			0.4
Ms. Vanh	15		5	4	5	3	80	30			4	2	3	6	80	30		0.4
Mr. Phonai	16		12	2	30	1	5				4	2	12	1	6			0.2
Mr. Sidanh	17		7	3	10	3	100	10			5	1	10	2	50	7		
Mr. Sivai	18			1		2	80				5	1		2	80			
Mr. Phounh	19			5		3	200	20				2		1	100	5		15.0
Mr. Bounphien	20			3	3	3	10				-	1	3	3	10			0.5
Mr. Aire	21		2								2							
Mr. Siendao	22		6		14	2	200				6		14	2	200			
Mr. Lair	23				6	2	30						6	2	30			
Mr. Thongkhounh	24																	
Mr. Kun	25	**100**				3	80	17		**103**				3	80	17		2.0
Mr. Kuth	26		5	3	8	2	30				5	3	8	2	30			
Ms. Ban	27		4				41	1			4				41	1		
Mr. Somphone	28	**20**					20			**5**								
Ms. Phiensi	1		2								2			2				**1.3**
Mr. Phanh	2																	
Mr. Muth	3																	
Mr. Chum	4			1								1						
Mr. Fongsaly	5																	
Mr. Ourn	6																	
Mr. Phady	7										3							
Ms. Soum	8																	
Ms. Bounpho	9																	
Ms. Salurmsack	10																	1.0
Mr. Khammany	11																	
Mr. Phonesai	12		2															
Mr. Suny	13																	0.3
Ms. Khamsun	14		**3**				10				3				10			
Mr. Thasao	15		**2**				10				2				10			
Mr. Phanh	16					1	10							1	10			
Mr. Ngaithong	17		**12**	1			3				12	1			3			
Mr. Thongdi	18			2		1	40	30				2		1	40	30		
Mr. Khemphet	19		**3**				10				3				10			
Mr. Nusai	20						10								10			
Mr. Pasith	21				4		10	4					4		20			
Mr. Air	22		**10**			6		10			10				10			
Mr. Champi	23		**1**				10				1				10			
Mr. Vanna	24				9		10						9		10			
Ms. Somphane	25			1		11	30	6				1		11	30	6		0.1
Mr. Khammouen	26		2	2		1	20				2	2		1	20			0.2
Mr. Kool	27		3				10				3				10			
Mr. Somchine	28		6	4		1	10	6			6	4		1	10	6		
Mr. Kamsain	29		5	1	5	1	20	15			5	1	5	1	20	15		
Mr. Phomma	30					2	10							1	10	6		
Ms. Chummaly	31																	
Mss. Ngoth	32				1	6	20	3							20	3		
Mr. Bounsuone	33			4		1	10					4	1	6	10			
Mr. Boiphane	34					2	10							1	10			0.6
Mr. Khothkham	35													2				
Mr. Oh	36			2								2			10			
Mr. Om	37																	
Mr. Bounthun	38			3		8	30							1	30			
Mr. Khamfouen	39		**6**	6			36	6			6	6			36			1.8
Mr. Bounmy	40		5	2			8				5	2			8			1.3
Mss. Bounsy	41						25								25			
Mss. La	42		4				15				4				15			
Mss. Konphain	43						10							1	10			
Mr. Bounphenh	44						20											
Mr. Koe	45			4			35					4			35			
Mss. Kool	46		4				15				4				15			
Mr. Sudthahueng	47		1				20				1				20			
Mss. Phukao	48			3			5					3			5			0.3

# Village	Village Name	Name head family	Income before Project	(1 T = 600,000kip) Rice	Coffee	Cardamone	Bétel	Fruit trees	Teak	Others	Cattle	Buffaloes	Nanny goats	Pork	Chicken	Duck	Others	Non-timber forest products	Hunting	Fishing	Others (service, ...)	Income after Project	(1 T = 1,000,000kip) Rice	Coffee	Cardamone	Bétel	Fruit trees	Teak	Others	Cattle	Buffaloes	Nanny goats
26	None Sone	Mr Vern							300,000.00	1,000,000.00											1,000,000.00											
26	None Sone	Mr Lay					100,000.00			1,000,000.00				1,000,000.00	100,000.00						1,000,000.00											
26	None Sone	Maetha									1,000,000.00				50,000.00																	
26	None Sone	Mr Tear		700,000.00			500,000.00														1,000,000.00											
26	None Sone	Mr Lub									2,000,000.00	1,000,000.00		200,000.00							500,000.00											
26	None Sone	Mr Sykung		3,000,000.00			1,000,000.00				5,000,000.00	3,000,000.00		1,000,000.00	500,000.00	200,000.00					5,000,000.00											
26	None Sone	Mr Chanki		300,000.00			200,000.00				2,000,000.00			1,000,000.00	100,000.00						1,000,000.00											
26	None Sone	Mr. Sypuean		1.00																	0.50											
26	None Sone	Mr. Thidvay		3.00			1.00		1.00		3.00	4.00	1.00	0.70							1.00											
26	None Sone	Mr. Puean		1.00			0.60		8.00						0.50	0.30					1.50											
26	None Sone	Mr. Khamsing		2.00					1.00		4.00	2.00		0.60	0.40	0.50					1.00											
26	None Sone	Mr. Syda		1.00			1.00		0.50		2.00			0.70	0.10						1.00											
26	None Sone	Mr. Bouasy		1.00							1.00										1.00											
26	None Sone	Mr. Keo				0.17			1.40																0.175		0.60					
26	None Sone	Mrs. Keo													0.09						1.00											
26	None Sone	Mr. Sytha					0.50				1.00			0.30							1.00											
26	None Sone	Mr. Phone																		0.06	1.00											
26	None Sone	Mr. Bounynou		1.00		0.80	2.50		0.70		2.00	3.50		0.50	0.03						4.00				0.10	0.50						
26	None Sone	Mr. Sylorn		2.00		1.00	2.50				4.00	6.50		1.00	0.80			0.30		0.10	2.00											
26	None Sone	Mr Vanhtha		3,000,000.00			2,000,000.00		2,500,000.00					800,000.00	400,000.00	300,000.00	100,000.00	300,000.00		50,000.00	400,000.00		500,000.00			100,000.00						
26	None Sone	Mr Songka		2,000,000.00			1,000,000.00				2,000,000.00	2,500,000.00	1,500,000.00	1,000,000.00	500,000.00		500,000.00	200,000.00		100,000.00	3,500,000.00		500,000.00									
26	None Sone	Mr Bou		2,500,000.00			1,000,000.00			3,000,000.00	3,500,000.00	3,000,000.00		300,000.00	100,000.00		200,000.00			300,000.00	4,000,000.00								10,000,000.00	3,000,000.00	
26	None Sone	Mr Say		500,000.00		300,000.00				600,000.00	2,400,000.00			300,000.00	400,000.00						1,000,000.00								2,000,000.00			
26	None Sone	Mr Joy		2,500,000.00						500,000.00	3,600,000.00	3,000,000.00		1,500,000.00	200,000.00						2,000,000.00											
26	None Sone	Mrs Kom		2,000,000.00										1,000,000.00	500,000.00			100,000.00			200,000.00											
26	None Sone	Mrs Somchai		1,000,000.00			200,000.00				7,000,000.00	8,000,000.00		500,000.00							3,000,000.00											
26	None Sone	Mr Syya		2,000,000.00						1,000,000.00	3,000,000.00			1,000,000.00	600,000.00		800,000.00				3,000,000.00											
26	None Sone	Mr Tha									1,000,000.00			1,000,000.00	100,000.00			100,000.00			2,000,000.00											
26	None Sone	Mr Kong					1,000,000.00				2,000,000.00			1,000,000.00	500,000.00						6,500,000.00											
26	None Sone	Mr Teing								300,000.00				1,000,000.00	500,000.00						4,000,000.00											
26	None Sone	Mr Vy							3,000,000.00					500,000.00						500,000.00	1,000,000.00											
26	None Sone	Mr Sytha1		1,000,000.00			300,000.00					1,800,000.00		1,200,000.00	300,000.00					300,000.00	500,000.00											
26	None Sone	Mr Seane		1,000,000.00			300,000.00				1,000,000.00	4,500,000.00		500,000.00							2,000,000.00											
26	None Sone	Mr Sytha2												600,000.00	200,000.00						2,000,000.00										4,000,000.00	
26	None Sone	Mr kun1		500,000.00			300,000.00		300,000.00					500,000.00	300,000.00			500,000.00			3,000,000.00											
26	None Sone	Mr Bounkham		500,000.00			300,000.00							800,000.00	100,000.00						2,000,000.00											
26	None Sone	Mr Phouthone																														
26	None Sone	Mr Lamp									1,000,000.00			1,000,000.00							600,000.00											
26	None Sone	Mr Kun2		2,000,000.00			1,000,000.00				700,000.00	10,000,000.00		1,500,000.00	700,000.00	300,000.00					3,000,000.00											
26	None Sone	Mr Sysook		2,000,000.00			800,000.00		1,000,000.00	300,000.00				1,000,000.00	500,000.00			300,000.00		500,000.00	4,000,000.00											
26	None Sone	Mr Sykhek		3,000,000.00			500,000.00							1,000,000.00	500,000.00			500,000.00		100,000.00	5,000,000.00											
3	Thong Chan	Mr. Sivilai		**2.00**								0.80	0.15	0.30	0.40			0.70	0.10	0.60	0.10		2.00									0.30
3	Thong Chan	Mr. Souksavane		**3.60**				0.40			3.00	2.00		0.35	0.50	0.30		0.40		0.13			3.20							8.00	10.00	
3	Thong Chan	Mr. Nalsone		**5.00**				0.80				0.60	0.50	1.50	0.40			0.50					4.50									
3	Thong Chan	Ms. Khamphai		**3.20**				0.60			4.00	2.00		0.60	0.30			0.35					3.60								7.00	
3	Thong Chan	Ms. Khongsi		**5.30**				1.00						1.50				0.50					6.00									
3	Thong Chan	Mr. Somlid		**1.70**				0.50							0.20			0.50					1.70									
3	Thong Chan	Mr. Lanh		**0.35**				0.80						0.50	0.50			0.40					0.20									
3	Thong Chan	Mr. Outsai		2.40																5.00			1.92									
3	Thong Chan	Mr. Phetsamone		2.40										0.80	0.20							**5.00**										
3	Thong Chan	Mr. Onsavane		4.00							14.00	7.00	1.60	1.80	3.00								2.40							1.60		
3	Thong Chan	Mr. Kamfong		3.36										0.30									3.36									
3	Thong Chan	Mr. Khambai		3.20										0.50	0.20								3.20									
3	Thong Chan	Mr. Odai		1.60		0.40								0.80	0.40					0.20												
3	Thong Chan	Mr. Souny		1.80																			1.80					2.00				
3	Thong Chan	Ms. Vanh		3.50							1.00		0.75	1.00	2.00								3.50									0.75
3	Thong Chan	Mr. Phonai		2.50				1.00															2.50				1.00					
3	Thong Chan	Mr. Sidanh		2.00							3.00	3.00	0.50	0.20	1.00								1.00									
3	Thong Chan	Mr. Sivai		1.50										0.40	1.00								1.50									
3	Thong Chan	Mr. Phounh		3.00							8.00	8.00		0.80	1.00	0.50							3.00									
3	Thong Chan	Mr. Bounphien		2.00									0.50	1.00	0.50								2.00									0.50
3	Thong Chan	Mr. Aire		1.50																			1.50									
3	Thong Chan	Mr. Siendao		3.50									8.00	1.20	2.00								3.50									0.80
3	Thong Chan	Mr. Lair		2.00										0.90	1.00																	
3	Thong Chan	Mr. Thongkhounh																			6.00											
3	Thong Chan	Mr. Kun			1.00			0.20										0.50														
3	Thong Chan	Mr. Kuth			3.00			0.10										1.00														
3	Thong Chan	Ms. Ban			3.00			0.40			2.60					0.25																
3	Thong Chan	Mr. Somphone			2.00			0.10										0.20														
19	Sam Nak	Ms. Phiensi		**3.00**																			1.50									
19	Sam Nak	Mr. Phanh		**1.60**																												
19	Sam Nak	Mr. Muth		**0.50**																												
19	Sam Nak	Mr. Chum		**1.00**								4.00			0.05																	
19	Sam Nak	Mr. Fongsaly																														
19	Sam Nak	Mr. Ourn																														
19	Sam Nak	Mr. Phady																														
19	Sam Nak	Ms. Soum																														
19	Sam Nak	Ms. Bounpho																														
19	Sam Nak	Ms. Salurmsack		3.00																												
19	Sam Nak	Mr. Khammany																														
19	Sam Nak	Mr. Phonesai																														
19	Sam Nak	Mr. Suny		2.00																												
19	Sam Nak	Ms. Khamsun		4.00							4.50				0.30					0.05												
19	Sam Nak	Mr. Thasao		4.00							2.00									0.10												
19	Sam Nak	Mr. Phanh		4.00										0.50	0.30					0.05			4.00									
19	Sam Nak	Mr. Ngaithong																												18.00	3.00	
19	Sam Nak	Mr. Thongdi		4.00								6.00			1.20	0.90				0.10			4.00								6.00	
19	Sam Nak	Mr. Khemphet		4.00							1.00		1.50	0.50	0.30															4.50		
19	Sam Nak	Mr. Nusai		2.40																												
19	Sam Nak	Mr. Pasith		4.00									1.20		0.60					0.10			5.00									1.20
19	Sam Nak	Mr. Air									3.00		5.00																	15.00		1.80
19	Sam Nak	Mr. Champi		2.40							3.00	3.00																		1.50		
19	Sam Nak	Mr. Vanna											2.70		0.30																	2.70
19	Sam Nak	Ms. Somphane		2.00																			2.00									
19	Sam Nak	Mr. Khammouen		2.00																			2.00									
19	Sam Nak	Mr. Kool		1.00																			1.00									
19	Sam Nak	Mr. Somchine		2.00																			2.00									
19	Sam Nak	Mr. Kamsain		1.00																			1.00									
19	Sam Nak	Mr. Phomma				40.00																										
19	Sam Nak	Ms. Chummaly																														
19	Sam Nak	Mss. Ngoth		1.50																			1.50									
19	Sam Nak	Mr. Bounsuone		1.50																			1.50									
19	Sam Nak	Mr. Boiphane																														
19	Sam Nak	Mr. Khotkham																														
19	Sam Nak	Mr. Oh		2.00																			2.00									
19	Sam Nak	Mr. Om																														
19	Sam Nak	Mr. Bounthun		3.00																	0.50		3.00								8.60	
19	Sam Nak	Mr. Khamfouen		2.00																	10.00		2.00									
19	Sam Nak	Mr. Bounmy		1.50		24.00															6.00		1.50									
19	Sam Nak	Mss. Bounsy		1.00		16.00															5.00		1.00									
19	Sam Nak	Mss. La		0.50																	1.20		0.50									
19	Sam Nak	Mss. Konphain																			1.00											
19	Sam Nak	Mr. Bounphenh		1.50																			1.50									
19	Sam Nak	Mr. Koe		1.50																			1.50									
19	Sam Nak	Mss. Kool		0.80																			0.80									
19	Sam Nak	Mr. Sudthahueng		0.50																			0.50									
19	Sam Nak	Mss. Phukao		1.00																			1.20									

# Village	Village Name	Name head family	Pork	Chicken	Duck	Others	Non-timber forest products	Hunting	Fishing	Others (service, ...)	Annual income from VLRC	Number of people working in VLRC	Income per month from VLRC	Number of people in family	less than 18 F	less than 18 M	18 - 44 F	18 - 44 M	45 - 60 F	45 - 60 M	above 60 F	above 60 M	# of people working with VLRC	less than 18 F	less than 18 M	18 - 44 F	18 - 44 M	45 - 60 F	45 - 60 M	above 60 F	above 60 M	# of people willing to work with VLRC	less than 18 F	less than 18 M	18 - 44 F	18 - 44 M	45 - 60 F	45 - 60 M	above 60 F	above 60 M
26	None Sone	Mr Vern									1,000,000.0	1	600,000.0	4	1	1	1	1					1			1						1			1					
26	None Sone	Mr Lay									500,000.0			4	1	1	1	1														2			2	1				
26	None Sone	Maetha												5	2	2			1													1					1			
26	None Sone	Mr Tear												4			2	1			1											1		1			1	1		
26	None Sone	Mr Lub										2	1,200,000.0	9	2	3	1	1	1	1			1					1	1								1	1		
26	None Sone	Mr Sykung												7	1	3	1		1	1												2			1		1	1		
26	None Sone	Mr Chanki												3		1	1			1																				
26	None Sone	Mr. Sypuean												5			2	1	1	1						1		1				3			1		1	1		
26	None Sone	Mr. Thidvay												8	1	4	1		1	1												1			1					
26	None Sone	Mr. Puean												4	1	1			1	1												2					1	1		
26	None Sone	Mr. Khamsing												6	2		2	2			1	1										3			1	2				
26	None Sone	Mr. Syda									1.2	1	0.6	8	1	1	1	2	2	1	1		1				1					2				1		1		
26	None Sone	Mr. Bouasy									1.0	1	0.5	7	1	3	2	1					1				1					1			1					
26	None Sone	Mr. Keo									3.0	1	0.6	5	2		1		1	1			1			1						1			1					
26	None Sone	Mrs. Keo		0.09										7	1	4	1	1														2			1	1				
26	None Sone	Mr. Sytha												4	1	1			1	1												1						1		
26	None Sone	Mr. Phone	0.25						0.05					5	2	1	1	1														1			1					
26	None Sone	Mr. Bounynou												7	3	2	1	1														1			1					
26	None Sone	Mr. Sylorn								1.00	1.0	1	0.5	8	4	2	1	1			1	1	1					1				1			1					
26	None Sone	Mr Vanhtha						40,000.00		100,000.00		1	600,000.0	14	4	4	2	2	1	1				1	1		1					5			2	2		1		
26	None Sone	Mr Songka						100,000.00		500,000.00				14	6	1	3	2	1	1												7	1		4	2				
26	None Sone	Mr Bou								500,000.00				6	1		1	2	1	1												1	1							
26	None Sone	Mr Say	300,000.00							200,000.00				5	3				1	1												2	1			1				
26	None Sone	Mr Joy								200,000.00				7	5		1	1														2		1		1				
26	None Sone	Mrs Kom	300,000.00								100,000.0	1	600,000.0	2				1	1																					
26	None Sone	Mrs Somchai									2,000,000.0	1	600,000.0	7	3	2	1	1			1						2													
26	None Sone	Mr Syya								200,000.00		1	600,000.0	10	3	3		2	1	1										1		4	1	1	1	1				
26	None Sone	Mr Tha		20,000.00						40,000.00		1	600,000.0	6	2	1	1		1	1												1				1				
26	None Sone	Mr Kong								5,000,000.00				5	2	1	1	1														1			1					
26	None Sone	Mr Teing								300,000.00	2,400,000.0	1	600,000.0	4	1	1	1	1																						
26	None Sone	Mr Vy	500,000.00											8	3	1	2	2														2			1	1				
26	None Sone	Mr Sytha1	300,000.00					300,000.00		500,000.00		1		5	2	1	1	1														1				1				
26	None Sone	Mr Seane												9	2	3	2	2														2			1	1				
26	None Sone	Mr Sytha2		100,000.00						1,000,000.00				8	1	3	1	1	1	1												1				1				
26	None Sone	Mr kun1		100,000.00			100,000.00			1,000,000.00	3,000,000.0	1	600,000.0	7	1	3		1	1	1			1				1					1		1						
26	None Sone	Mr Bounkham												6	1	3	1	1														1				1				
26	None Sone	Mr Phouthone												6	1	3			1	1																				
26	None Sone	Mr Lamp								600,000.00	2,000,000.0	1	600,000.0	3		1	1	1					1			1						1				1				
26	None Sone	Mr Kun2	300,000.00	200,000.00						300,000.00				10	3	3		2	1	1												4			1	3				
26	None Sone	Mr Sysook		500,000.00								1	600,000.0	7	1	3		1	1	1			1				1													
26	None Sone	Mr Sykhek										1	600,000.0	9	2	3		2	1	1			1				1					1				1				
3	Thong Chan	Mr. Sivilai	0.40				0.30		0.10			1	0.9	7	3	3	2	1	1				1				1								1					
3	Thong Chan	Mr. Soukssavane		0.50	0.30							1	0.9	6	1	1	2	1	1		1		1				1					1			1					
3	Thong Chan	Mr. Naisone	1.50	0.50							3.6	3	0.3	7	1	1	1	3	2													2			1	1				
3	Thong Chan	Ms. Khamphai	0.30	0.20										3	1	1		1	1													1				1				
3	Thong Chan	Ms. Khongsi									1.5			9	2	2	2	2	3													4		1	2	1				
3	Thong Chan	Mr. Somtid									2.8			6	4	4		1	1													2			1	1				
3	Thong Chan	Mr. Lanh		0.30							2.0			6	2	2	2		1													1								
3	Thong Chan	Mr. Outsai							4.00					4	3					1																				
3	Thong Chan	Mr. Phetsamone									5.0	3		7		2	1	2	1	1			3			1	2					3			1	2				
3	Thong Chan	Mr. Onsavane		0.30							1.2			7	1	3	2	1					1			1						2		2						
3	Thong Chan	Mr. Kamfong																														1				1				
3	Thong Chan	Mr. Khambai																														1			1					
3	Thong Chan	Mr. Odai												6		4	1	1														2			1	1				
3	Thong Chan	Mr. Souny												7	2	1	1	1			1	1										2			1	1				
3	Thong Chan	Ms. Vanh	0.10	1.20	1.20									5		1	1	1	1	1																				
3	Thong Chan	Mr. Phonai												6	2		1	2		1																				
3	Thong Chan	Mr. Sidanh	0.20	5.00										10	2	3	3	1	1																					
3	Thong Chan	Mr. Sivai	0.40	9.00										4	1		1	1														2			1	1				
3	Thong Chan	Mr. Phounh									4.0		3.0	6	4		1		1				1			1						1			1					
3	Thong Chan	Mr. Bounphien	1.00	1.00							2.0	1	0.2	5	2	1	1	1					1			1						2			1	1				
3	Thong Chan	Mr. Aire									16.0	2	1.4	6		4	1	1					2			1	1													
3	Thong Chan	Mr. Siendao	1.00	2.00							16.0	2	1.4	6	1	3	1	1					2																	
3	Thong Chan	Mr. Lair	0.80	1.00										6	1	3	1	1														2			1	1				
3	Thong Chan	Mr. Thongkhounh												3		1	1															1				1				
3	Thong Chan	Mr. Kun										2	0.8	7	2	1																3	1	2						
3	Thong Chan	Mr. Kuth										2	1.2	5	2	1																2	1	1						
3	Thong Chan	Ms. Ban										2	0.8	3	1		1	2														2	1		1					
3	Thong Chan	Mr. Somphone												5			2															1			1					
19	Sam Nak	Ms. Phiensi												12			4		1	1																				
19	Sam Nak	Mr. Phanh												8			4	2																						
19	Sam Nak	Mr. Muth												9			1	3	1																					
19	Sam Nak	Mr. Chum												3	2	1	2	1	1																					
19	Sam Nak	Mr. Fongsaly												7			1	1																						
19	Sam Nak	Mr. Ourn												4			1	1																						
19	Sam Nak	Mr. Phady												6	1	1																								
19	Sam Nak	Ms. Soum																																						
19	Sam Nak	Ms. Bounpho												5	2	2	2	2	1																					
19	Sam Nak	Ms. Salurmsack												5	4	1	4		1	1																				
19	Sam Nak	Mr. Khammany												6			1	1																						
19	Sam Nak	Mr. Phonesai												3			1	1																						
19	Sam Nak	Mr. Suny												11	4	4	4	4	1	1																				
19	Sam Nak	Ms. Khamsun		0.30					0.05					8	3	1		2	1																					
19	Sam Nak	Mr. Thasao												5	1	2																								
19	Sam Nak	Mr. Phanh	0.50	0.30					0.05					6	2	2	1			1																				
19	Sam Nak	Mr. Ngaithong												5	2		1	1		1																				
19	Sam Nak	Mr. Thongdi	0.50	1.20	0.90				0.05					7	3		1	1	1	1																				
19	Sam Nak	Mr. Khemphet		0.30										5	1	2	1	1																						
19	Sam Nak	Mr. Nusai												5	1	1	1	1		1																				
19	Sam Nak	Mr. Pasith			0.60				0.10					8	1	3	1	1	1	1																				
19	Sam Nak	Mr. Air		0.30										7	2	3		1	1																					
19	Sam Nak	Mr. Champi												7	3	2	1			1																				
19	Sam Nak	Mr. Vanna		0.30										6	1	2	1	1		1																				
19	Sam Nak	Ms. Somphane												7	1	1	1	1																						
19	Sam Nak	Mr. Khammouen												6	3	1	1	1										1												
19	Sam Nak	Mr. Kool												7	2	1			1	1																				
19	Sam Nak	Mr. Somchine												5	2	3	1																							
19	Sam Nak	Mr. Kamsain												6	1	1	1	1																						
19	Sam Nak	Mr. Phomma												8	3	2	1	2																						
19	Sam Nak	Ms. Chummaly																																						
19	Sam Nak	Mss. Ngoth												6	1	1	1	1																						
19	Sam Nak	Mr. Bounsuone												3	1				1	1																				
19	Sam Nak	Mr. Boiphane												4			1	1																						
19	Sam Nak	Mr. Khottkham												3	1		1	1																						
19	Sam Nak	Mr. Oh												2					1	1																				
19	Sam Nak	Mr. Om												4	1	1	1	1																						
19	Sam Nak	Mr. Bounthun	3.50												3		1	2				1																		
19	Sam Nak	Mr. Khamfouen														1	6	1	2	1																				
19	Sam Nak	Mr. Bounmy													1	2	1	1	1	1																				
19	Sam Nak	Mss. Bounsy													2		2	1	1																					
19	Sam Nak	Mss. La													1	2	1	4	1			1																		
19	Sam Nak	Mss. Konphain														1	1	2	1																					
19	Sam Nak	Mr. Bounphenh														1		3	1																					
19	Sam Nak	Mr. Koe													3	2	1	4	1	2																				
19	Sam Nak	Mss. Kool													1	1	1	1	1																					
19	Sam Nak	Mr. Sudthahueng													2	1	1	1																						
19	Sam Nak	Mss. Phukao													2	3	1	1																						

# Village	Village Name	Name head family	#	AGRI ONLY	GARDENS (FRUITS)	FOREST PLANTATIONS	Agricultural lands, before Project (ha)	Rice fields	Pluvial rice	Fallow of pluvial rice	Land in private ownership	Eucalyptus	Teak	Bétel	Coffee	Cardamone	Pineapple	Fruit trees	Waste lands	AGRI ONLY	GARDENS (FRUITS)	FOREST PLANTATIONS	LOSS OF AGRI ONLY (%)	LOSS OF GARDENS (%)	LOSS OF FOREST PLANTATION (%)	LOSS OF LAND (%)	Agricultural lands, after Project (ha)	Rice fields	Pluvial rice	Fallow of pluvial rice	Land in private ownership	Eucalyptus	Teak	Bétel	Coffee	Cardamone	Pineapple	Fruit trees	Waste lands	Animal husbandry, before Project	Cattle	Buffaloes	Nanny goats	Pork	Chicken	Duck	Others	Animal husbandry, after Project	Cattle	Buffaloes	Nanny goats	Pork	Chicken	Duck	Others	Compensation received
19	Sam Nak	Mr. Bounloth	49	1.54	0	5	6.5	1.54					5.00							1.5	0	0	-3%	n.a.	-100%	-77%	1.5	1.50														2	10				2	10						7.0
19	Sam Nak	**Mr. Koolsy**	50	0.5	0	1	1.5	0.50					1.00							0.5	0	0	0%	n.a.	-100%	-67%	0.5	0.50												5				15				5				15				0.5
19	Sam Nak	Mss. Kongkoe	51	6.4	0	0.5	6.9	0.40	1.00	1.00	4.00		0.50							3.4	0	1	-47%	n.a.	100%	-22%	5.4	0.40	1.00	1.00	1.00	1.00							1.00	88	3	5	15		50	15		37		3	11	4	15	4		0.3
19	Sam Nak	Mr. Bounmark	52	3	0	0	3.0		1.50	1.50										3	0	0	0%	n.a.	n.a.	0%	3.0		1.50	1.50													1	1	13											2.0
19	Sam Nak	Mss. Kador	53	7	0	2	9.0	1.00	2.00	2.00	2.00	2.00								7	0	2	0%	n.a.	0%	0%	9.0	1.00	2.00	2.00	2.00	2.00												7					7						
19	Sam Nak	Mr. Chansamone	54	1	0	0	2.0				1.00			1.00						0	0.2	0	-100%	n.a.	n.a.	-90%	0.2								0.20					2								3							2.5
19	Sam Nak	Mr. Bounlair	55	1.2	0	0	1.2	0.20			1.00									0.2	0	1	-83%	n.a.	n.a.	0%	1.2	0.20				1.00									2			5	10				2			5	10		2.0
19	Sam Nak	Mr. Somphone	56	2.7	0	0	2.7	0.80	1.00	0.90										1.7	0	0	-37%	n.a.	n.a.	-4%	2.6	0.80			0.90								0.90		2			7					2			7			
19	Sam Nak	Mss. Phane	57	3.8	0	0	4.7	0.80	1.00	1.00	1.00								0.90	3.8	0	0	0%	n.a.	n.a.	-19%	3.8	0.80	1.00	1.00	1.00											2			2				2			2		2.5
19	Sam Nak	Mr. Phong	58	0	0	0	-													0	0	0	n.a.	n.a.	n.a.	n.a.	-																25	2					25	2		
19	Sam Nak	Mss. Boun	59	9.5	0	3	12.5	0.50	3.00	3.00	3.00	3.00								9.5	0	3	0%	n.a.	0%	0%	12.5	0.50	3.00	3.00	3.00	3.00											1		3						1		3		
19	Sam Nak	Mr. Sutun	60	0	0	0	-													0	0	0	n.a.	n.a.	n.a.	n.a.	-																2								2		
19	Sam Nak	Mr. Phou	61	0	0	0	-													0	0	0	n.a.	n.a.	n.a.	n.a.	-																										
19	Sam Nak	Mss. Vane	62	0	0	0	-													0	0	0	n.a.	n.a.	n.a.	n.a.	-																3									
19	Sam Nak	Mss. Thongsi	63	3.3	0	0	3.3	0.80	2.50											0.8	0	0	-76%	n.a.	n.a.	-76%	0.8	0.80												3	4		1	10				3	4		1	10			0.3
19	Sam Nak	Mss. Phainma	64	1.55	0	0	1.6	0.80	0.75											1.55	0	0	0%	n.a.	n.a.	0%	1.6	0.80	0.75												1	5		5					4	1	5		5			
19	Sam Nak	Mr. Vandy	65	0.45	0	0.7	1.2	0.45					0.70							0.45	0	0.7	0%	n.a.	0%	0%	1.2	0.45					0.70							2	3				4			2	3				4		1.0
19	Sam Nak	Mr. Bounmy	66	2.07	0	1.04	3.1	0.90	0.60		0.57		1.04							1.17	0	1.04	-43%	n.a.	0%	-29%	2.2		0.60		0.57		1.04							2	2		3	10	4			2	2		3	10	4		
19	Sam Nak	Mr. Dumdy	67	0	0	0	-													0.9	0	0	n.a.	n.a.	n.a.	n.a.	0.9	0.90																										
19	Sam Nak	Mr. Khampien	68	0.9	0	0	0.9	0.90												0	0	0	-100%	n.a.	n.a.	-100%	-														2	4							2	4				
19	Sam Nak	Mr. Phonsai	69	0	0	0	-													0	0	0	n.a.	n.a.	n.a.	n.a.	-																											
19	Sam Nak	Mr. Phat	70	0	0	0	-													0	0	0	n.a.	n.a.	n.a.	n.a.	-														1	1					1		1				
19	Sam Nak	Mr. Phaivane	71	0	0	0	-													0	0	0	n.a.	n.a.	n.a.	n.a.	-															1	10						1	15				
19	Sam Nak	Mr. Phone	72	0	0	0	-													0	0	0	n.a.	n.a.	n.a.	n.a.	-																											
19	Sam Nak	Mss. Phond	73	0	0	0	-													0	0	0	n.a.	n.a.	n.a.	n.a.	-																											
19	Sam Nak	Mr. Tha	74	0	0	0	-													0	0	0	n.a.	n.a.	n.a.	n.a.	-																											
19	Sam Nak	Ms. Taingone	75	1.5	0.5	0	2.5		0.50		1.00			0.50		0.50				1.5	0.5	0	0%	0%	n.a.	0%	2.5		0.50		1.00			0.50		0.50					1		8	2				1		8	2			
19	Sam Nak	Mr. Chanpein	76	0.5	0	0.5	1.0		0.50				0.50							0.5	0	0.5	0%	n.a.	0%	0%	1.0		0.50				0.50							3			5	5				3			5	5			
19	Sam Nak	Mr. Amphone	77	1	0	0	1.0		1.00											1	0	0	0%	n.a.	n.a.	0%	1.0		1.00													4		5	5				4		5	5			
19	Sam Nak	Mr. Sone	78	0	0	0	-													0	0	0	n.a.	n.a.	n.a.	n.a.	-													2							2							
19	Sam Nak	Mr. Suvane	79	3	0.5	0	3.5	2.00	1.00						0.50					3	0	0	0%	-100%	n.a.	-14%	3.0	2.00	1.00											8	5		5	5				8	5		5	5			
19	Sam Nak	Mr. Surine	80	0.5	0	0	1.3		0.50					0.75						0.5	0	0	0%	n.a.	n.a.	0%	1.3		0.50					0.75						2		1	4	2			2		1	4	2			
19	Sam Nak	Mr. Khambeing	81	0	0	0	-													0	0	0	n.a.	n.a.	n.a.	n.a.	-																2							2				
19	Sam Nak	Mr. Bountung	82	1.2	0	0	1.2		0.50	0.70										1.2	0	0	0%	n.a.	n.a.	0%	1.2		0.50	0.70										3		8		10	10			3		8		10	10		
19	Sam Nak	Mr. Suthisane	83	1	0	0.5	1.5	1.00					0.50							1	0	0.5	0%	n.a.	0%	0%	1.5	1.00					0.50							3			3					3			3				
19	Sam Nak	Ms. Phouthone	84	3	0	0	3.0	1.00			2.00									3	0	0	0%	n.a.	n.a.	0%	3.0	1.00				2.00								2		4		2	2			2		4		2	2		
19	Sam Nak	Mr. Sitane	85	0.5	0	0	0.5	0.25	0.25											0.5	0	0	0%	n.a.	n.a.	0%	0.5	0.25	0.25														2	5	4					2	5	4			
19	Sam Nak	Mr. Thunkham	86	2	0	0	2.0	0.50	1.00	0.50										2	0	0	0%	n.a.	n.a.	0%	2.0	0.50	1.00	0.50												1		1	2					1		1	2			
19	Sam Nak	Ms. Phetsamai	87	0	0	0	-													0	0	0	n.a.	n.a.	n.a.	n.a.	-															1			3				1			3			
19	Sam Nak	Mr. Lane	88	0	0	0	-													0	0	0	n.a.	n.a.	n.a.	n.a.	-																											
19	Sam Nak	Mr. Vansai	89	0	0	0	0.1							0.07						0	0	0	n.a.	n.a.	n.a.	-100%	-																											
19	Sam Nak	Mr. Slasong	90	0	0	0	-													0	0	0	n.a.	n.a.	n.a.	n.a.	-															2		4					2		4			
19	Sam Nak	Mr. Viensai	91	3	0	0	4.1	1.00		1.00	1.00			1.10						3	1.1	0	0%	n.a.	n.a.	0%	4.1	1.00	1.00		1.00				1.10					6	1	3	1	10	13			7	2	3	1	20	3		
19	Sam Nak	Mr. KhamKhien	92	2	0	2	4.0		1.00	1.00			2.00							1	0	0	-50%	n.a.	-100%	-25%	3.0			1.00					2.00					1		6	2	20	5			1		6	2	20	5		
19	Sam Nak	Mr. Laik	93	1	0	0	2.0			1.00									1.00	1	0	0	0%	n.a.	n.a.	-50%	1.0				1.00											3		14	9					3		14	9		
19	Sam Nak	Mr. Phoumy	94	2	0	0	2.2	1.00			1.00			0.21						2	0.21	0	0%	n.a.	n.a.	0%	2.2	1.00	1.00						0.21					2		3	1	3	5			2		3	1	3	5		
19	Sam Nak	Mr. Phonesi	95	4	0	0	4.0	1.00	1.00	1.00	1.00									4	0	0	0%	n.a.	n.a.	0%	4.0	1.00	1.00	1.00	1.00											3		3	9					3		3	1		2.0
19	Sam Nak	Mr. Khamlar	96	4	0	0	4.0	1.00		1.00	2.00									2	0	1	-50%	n.a.	n.a.	-25%	3.0	1.00			1.00	1.00										4	2	5	6					4	2	5	6		
19	Sam Nak	Mr. Bounhap	97	0	0	0	-													0	0	0	n.a.	n.a.	n.a.	n.a.	-													4		3	5	20				4		5	5	20			
19	Sam Nak	Ms. Khamkong	98	5	0	0	5.0	1.00	1.00	1.00	2.00									4	0	0	-20%	n.a.	n.a.	-20%	4.0	1.00	1.00	1.00	1.00										3	3	1	1	4	5			3	3	1	1	4	5		
8	Thi 6	Mr. Lieng	1	5	0	2	7.5	1.00	3.00	1.00	0.00	2.00	0.00	0.50	0.00	0.00	0.00	0.00	0.00	2	0	2	-60%	n.a.	0%	-40%	4.5	1.00	0.00	1.00	0.00	2.00	0.00	0.50	0.00	0.00	0.00	0.00	0.00	14	4	-	-	5	5	-	-	26	8	-	-	3	15	-	-	-
8	Thi 6	Mr. Oun	2	3	0	4	10.0	0.00	1.00	2.00	0.00	4.00	0.00	1.00	0.00	0.00	0.00		2.00	0	0	4	-100%	n.a.	0%	-50%	5.0					4.00		1.00						18	5			3	10			37	24			3	10			4.7
8	Thi 6	Mr. Khamphouang	3	3	0.5	2	7.5	0.00	3.00		0.00		2.00	0.00	0.50			0.00	2.00	1	0.5	0	-67%	0%	-100%	-80%	1.5	0.00	1.00					0.00	0.50			0.00		6	1		-	5				22	2				20			3.0
8	Thi 6	Mr. Toy	4	3	1	1	5.0	0.00	3.00		0.00		1.00	0.00	1.00			0.00		1.5	1	0	-50%	0%	-100%	-50%	2.5		1.50				0.00		1.00		0.00		33			3	30				15				15			1.0
8	Thi 6	Mr. Thong	5	4	0	0	6.0	0.00	2.00	2.00	0.00			0.00					2.00	2	0	0	-50%	n.a.	n.a.	-67%	2.0			2.00										25	10		5	10				16	10			6			10.7
8	Thi 6	Mr. Pom	6	5.5	0	1	6.5	1.50	4.00	0.00	0.00	1.00		0.00				0.00		4.5	0	1	-18%	n.a.	0%	-15%	5.5	1.50	3.00			1.00						0.00		74	40	5	10	15	4		40	25			-	15			3.3
8	Thi 6	Mr. Thitbanh	7	7	1	1	12.0	0.00	4.00	3.00	0.00		1.00	0.00	1.00				3.00	6	1	0	-14%	0%	-100%	-42%	7.0	0.00	3.00	2.00	1.00				1.00			0.00		54	10	-	4	40	-		59	8	-		1	50			5.2
8	Thi 6	Mr. Khong	8	10	0	1	11.0	0.00	3.00	5.00	2.00		1.00	0.00	0.00	0.00		0.00		4	0	2	-60%	n.a.	100%	-27%	8.0		2.00	1.00	1.00	1.00	1.00	0.00				2.00	96	20	-	6	70			91		15		6	70			7.0
8	Thi 6	Mr. Say	9	7.5	1	1	9.5	1.50	3.00	2.00	1.00		1.00	0.00	1.00					3	1	0	-60%	0%	-100%	-37%	6.0		1.00	1.00	1.00			0.00	1.00	0.00		2.00	23		-	3	20			34		-		4	30			2.0
8	Thi 6	Mrs. Chanh	10	7	0	0	7.0	0.00	3.00	2.00	2.00									3	0	0	-57%	n.a.	n.a.	-43%	4.0		1.00	1.00	1.00							1.00	70	6	-	4	60			42				2	40			2.0
8	Thi 6	Mr. Lair	11	7.7	0	3.9	11.6	0.70	4.00	1.00	2.00		3.90							1.7	0	1	-78%	n.a.	-74%	-68%	3.7	0.70		1.00			1.00					1.00	76	-		6	70			27				2	25			6.0
8	Thi 6	Mr. Eng	12	1	0	0	2.0	0.00	1.00		0.00			0.00	0.00				1.00	1	0	0	0%	n.a.	n.a.	-50%	1.0		1.00					0.00	0.00				24			4	20			38				3	35			0.1
8	Thi 6	Mr. Sinsayavong	13	7	0	0	7.0	1.00	6.00											7	0	0	0%	n.a.	n.a.	0%	7.0	1.00	6.00											101	100	1						62	60	1			1			
8	Thi 6	Mr. Bunyoo	14	4.5	1.5	1	7.5	1.50	1.00	2.00		1.00		0.50	1.50					1	1.5	0	-78%	0%	-100%	-60%	3.0	1.00						0.50	1.50				73	22		1	50			49	18			1	30			
8	Thi 6	Mr. Visien	15	1	0	2	3.0		1.00			2.00								0	0	0	-100%	n.a.	-100%	-100%	-												7	2		2	3			6				2	4			0.8
8	Thi 6	Mrs. Bunchanh	16	0	0	0	-													0	0	0	n.a.	n.a.	n.a.	n.a.	-												-								-							
8	Thi 6	Mr. Kun	17	4	0	1	5.0			4.00			1.00							1	0	4	-75%	n.a.	300%	0%	5.0		1.00			4.00							57	25		2	30			35	15				20			0.6
8	Thi 6	Mr. Khamsing	18	2	0	0	2.0		1.00	1.00										0	0	0	-100%	n.a.	n.a.	-100%	-												9	2		2	5			1				1				
8	Thi 6	Mr. Xen	19	3.5	1	0	5.0		3.50							1.00			0.50	3	1	0	-14%	0%	n.a.	-10%	4.5		1.00	2.00						1.00		0.50	32	4		8	20			23	2			1	20			1.0
8	Thi 6	Mrs. Home	20	6.5	0.5	1	8.0		3.00	2.00	1.50		1.00		0.50					2	0.5	0	-69%	0%	-100%	-44%	4.5		2.00						0.50		2.00	31			1	30			31				1	30			0.7
8	Thi 6	XXXXX	21	6	0	150	156.0		4.00	2.00			150.00							2.7	0	1	-55%	n.a.	-99%	-98%	3.7	0.70	1.00		1.00	1.00								6		3	40				6			3	45			1.4
8	Thi 6	Mrs. Douang	22	8	0	0.7	8.7		5.00	3.00			0.70							2.5	0	0.5	-69%	n.a.	-29%	-66%	3.0		1.00		1.50		0.50						62	8		4	50			56	8			3	45			0.4
8	Thi 6	Mr. Pouy	23	4	0	0	4.0		3.00	1.00										1	0	0	-75%	n.a.	n.a.	-75%	1.0		1.00										28			3	25			32				2	30			
8	Thi 6	Mr. Ponh	24	5.5	0.5	1	7.0		4.00	1.50			1.00		0.50					1	0	1.5	-82%	-100%	50%	-64%	2.5		1.00			1.50							67	15		2	50			68	6			2	60			1.0
8	Thi 6	Mr. Nod	25	2	0	0.6	2.6		2.00				0.60							0	0	0.5	-100%	n.a.	-17%	-81%	0.5					0.50							43	2		1	40			49	2			2	45			0.4
8	Thi 6	Mr. Hoo	26	8	0	1	10.0		6.00	2.00			1.00	1.00						0	0	1	-100%	n.a.	0%	-80%	2.0					1.00		1.00					97	25		2	70			92	20			2	70			0.6
8	Thi 6	Mr. Air	27	4	0	0.7	4.7		3.00	1.00			0.70							0	0	0	-100%	n.a.	-100%	-85%	0.7							0.70					27			2	25			32				2	30			
11	Nong Bok	Mr. Land	1	4.7	0	1	8.7	0.70	1.00	3.00	0.00		1.00		0.00	0.00	0.00	0.00	3.00	4.7	0	0	0%	n.a.	-100%	-6%	8.2	0.70	1.00	3.00	0.00		0.00	0.50	0.00	0.00	0.00	0.00	3.00	27	1	-	-	6	20	-	-	20		-	-		20	-	-	-
11	Nong Bok	Mr. Chanh	2	6	2	2	10.6	1.00	1.00	2.00	2.00		2.00	0.60	0.00	0.00	2.00			4	2	1	-33%	0%	-50%	-6%	10.0			2.00	2.00		1.00	1.00		2.00		2.00	22	3	3	6	10			13	3				10			4.7
11	Nong Bok	Mr. Vieng	3	3	2	1	7.5	1.00	0.50	0.50	1.00		1.00	0.50		2.00		0.00	1.00	3	2	0	0%	0%	-100%	-13%	6.5	1.00	0.50	0.50	1.00			0.50		2.00		0.00	1.00	10		4	1	5			12	2	4		1	5			3.0
11	Nong Bok	Mr. Lod	4	2	2	0	4.0	0.50	0.50	1.00	0.00			0.00		2.00		0.00		2	2	0	0%	0%	n.a.	0%	4.0	0.50	0.50	1.00						2.00		0.00		4		2		2			4		2			2			1.0
11	Nong Bok	Mr. Parn	5	4	0	0	6.0	0.50	0.50	1.00	2.00			0.00					2.00	3	0	0	-25%	n.a.	n.a.	-17%	5.0	0.50	0.50	2.00								2.00		-							-								10.7
11	Nong Bok	Mr. Theung	6	3.5	0	1	5.5		0.50	1.00	2.00		1.00	0.00				0.00	1.00	1.5	1	0	-57%	n.a.	-100%	-55%	2.5		0.50	1.00							1.00		-							-				-					3.3
11	Nong Bok	Mr. Lert	7	2	0.5	5	7.5	1.00			1.00		5.00		0.50					2	0	1	0%	-100%	-80%	-60%	3.0	1.00			1.00		1.00				0.00		3		3					3		3					0	5.2
11	Nong Bok	Mrs. Thiem	8	9	6	5	22.0	1.50	0.50	2.00	5.00		5.00	0.00	0.00	5.00	1.00	0.00	2.00	9	6	2	0%	0%	-60%	-14%	19.0	1.50	0.50	2.00	5.00	5.00	1.00	2.00	0.00	5.00	1.00		2.00	13	2	2	2	3	4		14	2	2	1	2	3	4		7.0
11	Nong Bok	Mr. Sisook	9	4	1	0	5.0	1.00	1.00	2.00				0.00		1.00		4		4	1	0	0%	0%	n.a.	0%	5.0	1.00	1.00	2.00					0.00	1.00				-		-					-		-						2.0
11	Nong Bok	Mr. Kaen	10	3.5	2	0	5.5	0.50	1.00	2.00							1.00	1.00		3.5	1	0	0%	-50%	n.a.	-18%	4.5	0.50	1.00	2.00						1.00				-		-					-								2.0
11	Nong Bok	Mr. Pinkeo	11	6.5	2	0	12.0	1.50		2.00	3.00			0.50		2.00			3.00	6.5	2	0	0%	0%	n.a.	0%	12.0	1.50		2.00	3.00			0.50		2.00		3.00	12	-		2	10			27		4		3	20			6.0
11	Nong Bok	Mr. Bunlong	12	4	2	1	8.0	1.00	1.00	2.00	0.00		1.00	0.00	0.00	2.00			1.00	4	2	1	0%	0%	0%	0%	8.0	1.00	1.00	2.00			1.00	0.00	0.00	2.00		1.00	4		4					-								0.1
11	Nong Bok	Mr. Kongnguen	13	7	3	1	13.5	1.00	1.00	5.00			1.00	0.50	2.00	1.00			2.00	2	3	0	-71%	0%	-100%	-59%	5.5	1.00	1.00					0.50	2.00	1.00			19		3	5	1	10			25			15		10			6.0
11	Nong Bok	Mr. Soon	14	1	0	0	1.0		1.00											0	0	0	-100%	n.a.	n.a.	-100%	-						

# Village	Village Name	Name head family	Income before Project	(1 T = 600,000kip) Rice	Coffee	Cardamone	Bétel	Fruit trees	Teak	Others	Cattle	Buffaloes	Nanny goats	Pork	Chicken	Duck	Others	Non-timber forest products	Hunting	Fishing	Others (service, ...)	Income after Project	(1 T = 1,000,000kip) Rice	Coffee	Cardamone	Bétel	Fruit trees	Teak	Others	Cattle	Buffaloes	Nanny goats
19	Sam Nak	Mr. Bounloth																														
19	Sam Nak	**Mr. Koolsy**		0.60																			0.50									
19	Sam Nak	Mss. Kongkoe	-																			**9.00**	1.00							4.00	4.00	
19	Sam Nak	Mr. Bounmark		0.8									0.3	0.28								**0.80**	0.8									
19	Sam Nak	Mss. Kador		0.8											0.21							**1.01**	0.8									
19	Sam Nak	Mr. Chansamone					0.2				4.5											**4.50**								4.5		
19	Sam Nak	Mr. Bounlair		0.5								6			0.15	0.3						**6.95**	0.5								6	
19	Sam Nak	Mr. Somphone		1.2								6			0.21							**7.41**	1.2								6	
19	Sam Nak	Mss. Phane		0.9									0.6			0.06						**1.56**	0.9									0.6
19	Sam Nak	Mr. Phong													0.75	0.06						**0.81**										
19	Sam Nak	Mss. Boun		1									0.3		0.06							**1.39**	1									0.3
19	Sam Nak	Mr. Sutun													0.06							**0.06**										
19	Sam Nak	Mr. Phou																				-										
19	Sam Nak	Mss. Vane													0.09							**0.09**										
19	Sam Nak	Mss. Thongsi																				-										
19	Sam Nak	Mss. Phainma																				-										
19	Sam Nak	Mr. Vandy																				-										
19	Sam Nak	Mr. Bounmy																				-										
19	Sam Nak	Mr. Dumdy																				-										
19	Sam Nak	Mr. Khampien																				-										
19	Sam Nak	Mr. Phonsai																				-										
19	Sam Nak	Mr. Phat																				-										
19	Sam Nak	Mr. Phaivane												0.5	0.45																	
19	Sam Nak	Mr. Phone																														
19	Sam Nak	Mss. Phond																														
19	Sam Nak	Mr. Tha																														
19	Sam Nak	Ms. Taingone																														
19	Sam Nak	Mr. Chanpein																														
19	Sam Nak	Mr. Amphone																														
19	Sam Nak	Mr. Sone																														
19	Sam Nak	Mr. Suvane																														
19	Sam Nak	Mr. Surine																														
19	Sam Nak	Mr. Khambeing																														
19	Sam Nak	Mr. Bountung																														
19	Sam Nak	Mr. Suthisane																														
19	Sam Nak	Ms. Phouthone																														
19	Sam Nak	Mr. Sitane																														
19	Sam Nak	Mr. Thunkham																														
19	Sam Nak	Ms. Phetsamai											0.3			0.09																0.3
19	Sam Nak	Mr. Lane																														
19	Sam Nak	Mr. Vansai					8																									
19	Sam Nak	Mr. Siasong											0.6		0.12																	0.6
19	Sam Nak	Mr. Viensai		1.2			136				9	3	0.9	0.5	0.3	0.39										136				9	3	0.9
19	Sam Nak	Mr. KhamKhien		0.5					240		1.5		1.8	1	0.6	0.15												240		1.5		1.8
19	Sam Nak	Mr. Laik											0.9		0.42	0.27																0.9
19	Sam Nak	Mr. Phoumy		1.7			24				3		0.9	0.5	0.09	0.15										24					6	0.9
19	Sam Nak	Mr. Phonesi		1.7									0.9		0.09	0.03																0.9
19	Sam Nak	Mr. Khamlar		1.7									1.2	1	0.15	0.18																1.2
19	Sam Nak	Mr. Bounhap									6		0.9	2.5	0.6															6		0.9
19	Sam Nak	Ms. Khamkong		1.2							4.5	9	0.3	0.5	0.12	0.5														4.5	9	0.3
8	Thi 6	Mr. Lieng	**9.00**	3.00	-	-	-	-	-	-	3.00	-	-	2.00	-	-	-	1.00	-	-	-	**5.00**	???	-	-	-	-	-	-	3.00	-	-
8	Thi 6	Mr. Oun	**7.50**	3.00	-						3.00			1.00				0.50				**7.00**	???							6.00		
8	Thi 6	Mr. Khamphouang	**5.30**	3.50	0.10									-				1.70				**0.42**	0.42									
8	Thi 6	Mr. Toy	**6.30**	3.00				0.50						1.00	0.30			0.60	0.80	0.10		**0.85**	???				0.50					
8	Thi 6	Mr. Thong	**7.35**	1.40							4.00			0.60	0.15			0.70			0.50	**4.00**								4.00		
8	Thi 6	Mr. Pom	**20.00**	7.00						-	7.00			2.00				2.00			2.00	**7.00**	5.00									
8	Thi 6	Mr. Thitbanh	**8.10**	2.50	-			-			2.50			1.50	0.60			1.00				**135.20**	132.00							2.00		
8	Thi 6	Mr. Khong	**13.30**	3.50	-			-			4.00	-		2.20	0.60			3.00				**137.60**	132.00							3.00		
8	Thi 6	Mr. Say	**5.40**	2.80				-		-		-		1.50	0.50			0.60				**134.50**	132.00									
8	Thi 6	Mrs. Chanh	**5.70**	2.80										1.60	0.30			1.00				**204.20**	189.00									
8	Thi 6	Mr. Lair	**6.50**	3.00						-	-			2.00	0.70			0.80				**18.42**	2.02									
8	Thi 6	Mr. Eng	**6.20**	3.00	-			-		-				2.10	0.40			0.70				**236.50**	222.00									
8	Thi 6	Mr. Sinsayavong	**13.50**	1.50							10.00						2.00					**31.50**	1.50							30.00		
8	Thi 6	Mr. Bunyoo	**5.00**	2.00							3.00											**3.50**								3.50		
8	Thi 6	Mr. Visien	**1.05**	1.00											0.05							**0.62**	0.60									
8	Thi 6	Mrs. Bunchanh	-																			-										
8	Thi 6	Mr. Kun	**10.80**	4.00							6.50				0.30							**9.80**								8.00		
8	Thi 6	Mr. Khamsing	**3.00**	1.00							1.00			0.90	0.10							-										
8	Thi 6	Mr. Xen	**4.60**	3.00	0.30						0.30			0.70	0.30							**4.30**	3.00		0.30							
8	Thi 6	Mrs. Home	**4.00**	2.00										1.50	0.30		0.20					**4.60**	3.00									
8	Thi 6	XXXXX		3.00							4.00			2.00	0.70		1.30						3.00							4.00		
8	Thi 6	Mrs. Douang	**7.00**	4.00							1.50			1.00	0.30		0.20					**10.70**	3.00							5.00		
8	Thi 6	Mr. Pouy	**7.20**	3.00							3.00			0.80	0.30		0.10					**6.30**	3.00							1.80		
8	Thi 6	Mr. Ponh	**4.00**	2.00							1.00			0.60	0.20		0.20					**7.80**	2.80							3.00		
8	Thi 6	Mr. Nod	**5.50**	1.50							2.00			1.50	0.30		0.20					**7.80**	3.00							3.00		
8	Thi 6	Mr. Hoo	**10.40**	4.00							4.00			1.50	0.40		0.50					**14.30**	3.00							6.00		
8	Thi 6	Mr. Air	**4.00**	1.60							1.00			1.00	0.30		0.10					**5.47**	2.70									
11	Nong Bok	Mr. Land	**4.00**	2.00	-	-	-	-	-	-		-	-	2.00	-	-	-		-	-	-	**21.50**	1.50	-	-	-	-	-	-		-	-
11	Nong Bok	Mr. Chanh	**6.00**	4.00	-	1.00						1.00										**19.00**	4.00		1.00			1.00		3.00		
11	Nong Bok	Mr. Vieng	**11.20**	6.00		0.50						4.00		0.50	0.20							**10.70**	6.00		0.50						4.00	
11	Nong Bok	Mr. Lod	**2.60**	2.00		0.60																**2.60**	2.00		0.60							
11	Nong Bok	Mr. Parn	**4.50**	4.50																		**4.50**	4.50									
11	Nong Bok	Mr. Theung	**1.50**	1.50						-												**1.50**	1.50									
11	Nong Bok	Mr. Lert	**2.70**	1.50	-			1.00							0.20							**1.50**	1.50									
11	Nong Bok	Mrs. Thiem	**20.60**	7.00	-	1.50	0.50	0.70			5.00	5.00		0.50		0.30		0.10				**19.50**	7.00		1.50	0.50				5.00	5.00	
11	Nong Bok	Mr. Sisook	**3.50**	2.00		1.00		-		-		-									0.50	**1.50**	1.00		0.50							
11	Nong Bok	Mr. Kaen	**3.30**	1.00		2.00															0.30	**2.30**	2.00		0.30							
11	Nong Bok	Mr. Pinkeo	**30.50**	2.00		3.00	0.50			-	-	4.00		4.00	2.00	5.00					10.00	**52.25**	3.00		0.25						4.00	
11	Nong Bok	Mr. Bunlong	**16.00**	4.00	-	3.00		-		-		4.00									5.00	**10.85**	3.50		0.35			1.00				
11	Nong Bok	Mr. Kongnguen	**8.20**	5.00	1.80	0.30							1.00		0.10							**9.50**	5.00	1.00	1.00	0.30						1.00
11	Nong Bok	Mr. Soon	**1.05**												0.05						1.00	**1.10**										
11	Nong Bok	Mr. Som	**3.25**	2.00											0.05					1.20		**2.70**	1.50									
11	Nong Bok	Mr. Sa	**1.10**	1.00				0.10														**1.00**	1.00									
11	Nong Bok	Mr. Khampeng	**9.70**	1.50	4.00						3.00									1.20		**8.20**	1.50	4.00	1.50							
11	Nong Bok	Mr. Champa	**15.40**	3.00	3.00						3.00	5.00		0.20						1.20		**5.70**	1.00	3.00	0.50							
11	Nong Bok	Mr. Naly	**4.00**	2.00								2.00										**3.00**	2.00		1.00							
11	Nong Bok	Mr. Bird	**1.60**	1.00																	0.60	**2.50**	2.00		0.50							
11	Nong Bok	Mr. Tong		2.00																	1.00		3.00		0.80							
11	Nong Bok	Mr. Sern	**9.00**	3.00								1.00		3.00							2.00	**5.30**	4.00		1.00							
11	Nong Bok	Mr. Saymonh	**24.30**	3.00								1.00	20.00		0.20	0.10						**5.60**	4.00		1.00							0.60
11	Nong Bok	Mr. Khambinh	**12.00**	4.00								4.00		4.00								**8.00**	5.00		3.00							
11	Nong Bok	Mr. Sinouan	**10.20**	6.00		1.00					3.00			0.20								**16.70**	1.50		0.20					4.00	1.00	
11	Nong Bok	Mr. Phai	**5.80**	1.80							4.00											**4.00**								4.00		
11	Nong Bok	Mr. Thongmy	**12.50**	7.50	2.00	3.00																**3.50**	1.50								2.00	
11	Nong Bok	Mr. Sang	**4.90**	4.50		0.40																-										
11	Nong Bok	Mrs. Chit	**10.50**	7.50		3.00																**9.00**	3.00		1.00						1.00	4.00
11	Nong Bok	Mr. Path	-																			-										
11	Nong Bok	Mr. Thin	**7.00**	3.00		2.00					2.00											**5.50**	1.50		2.00					2.00		
11	Nong Bok	Mr. Phengta	**12.00**	6.00		4.00						2.00										**4.00**	3.00		1.00							
11	Nong Bok	Mr. Khamlong	**4.00**	3.00		1.00																**3.50**	3.00		0.50							
11	Nong Bok	Mr. Lee	**4.05**	3.00	0.05	1.00																**4.05**	3.00	0.05	1.00							
11	Nong Bok	Mr. Buathong	**10.50**	7.50		1.00						2.00										**6.00**	1.50		0.50						4.00	
11	Nong Bok	Mr. Sen	**2.60**	2.00		0.60																**4.10**	3.00		1.00							
11	Nong Bok	Mr. Bunyong	**11.35**	5.25			2.00					3.00		0.80	0.20			0.10				**0.70**										
11	Nong Bok	Mr. Phone	**11.00**	9.00								2.00										**0.38**	0.18									
11	Nong Bok	Mr. Bunlom	**8.00**	3.00	1.00	2.00														2.00		**6.50**	2.00	1.50	3.00							
11	Nong Bok	Mr. Yen	**5.00**	2.00		2.00						1.00										**1.00**	1.00									

# Village	Village Name	Name head family	Pork	Chicken	Duck	Others	Non-timber forest products	Hunting	Fishing	Others (service, ...)	Annual income from VLRC	Number of people working in VLRC	Income per month from VLRC	Number of people in family	less than 18 F	less than 18 M	18 - 44 F	18 - 44 M	45 - 60 F	45 - 60 M	above 60 F	above 60 M	# of people working with VLRC	less than 18 F	less than 18 M	18 - 44 F	18 - 44 M	45 - 60 F	45 - 60 M	above 60 F	above 60 M	# of people willing to work with VLRC	less than 18 F	less than 18 M	18 - 44 F	18 - 44 M	45 - 60 F	45 - 60 M	above 60 F	above 60 M
19	Sam Nak	Mr. Bounloth													3		2	1	1	1																				
19	Sam Nak	**Mr. Koolsy**													1	1	1	2			1																			
19	Sam Nak	Mss. Kongkoe									-			4		3	1						-									-								
19	Sam Nak	Mr. Bounmark									2.7		0.3	4	1	1	1	1					1				1					-								
19	Sam Nak	Mss. Kador		0.21										2			2						-									-								
19	Sam Nak	Mr. Chansamone									3.7		0.3	5	1	1	3	2					1				1					-								
19	Sam Nak	Mr. Bounlair		0.15	0.3									7	2		5						-									-								
19	Sam Nak	Mr. Somphone		0.21										5	2	1	3	2					-									-								
19	Sam Nak	Mss. Phane			0.06						2.7		0.3	4			2	2					1				1					-								
19	Sam Nak	Mr. Phong		0.75	0.06									3	1	1	2	1					-									-								
19	Sam Nak	Mss. Boun		0.09										3	2	2	1						-									-								
19	Sam Nak	Mr. Sutun		0.06							2.7		0.3	5	3	1	2	1					1				1					-								
19	Sam Nak	Mr. Phou												-									-									-								
19	Sam Nak	Mss. Vane		0.09							2.7		0.3	3	2	2	1						1				1					-								
19	Sam Nak	Mss. Thongsi												7	2	2	1	1					-									-								
19	Sam Nak	Mss. Phainma												4	1	2	4	1					-									-								
19	Sam Nak	Mr. Vandy												7	1	1	1	2		1			-									-								
19	Sam Nak	Mr. Bounmy												8	2	4	1	1					-									-								
19	Sam Nak	Mr. Dumdy												-									-									-								
19	Sam Nak	Mr. Khampien												7	2	3	1	1					-									-								
19	Sam Nak	Mr. Phonsai												5	13	9	7						-									2				1			1	
19	Sam Nak	Mr. Phat												4	2		1	1					-									-								
19	Sam Nak	Mr. Phaivane	1	0.45										4	1	2	2	1					-									-								
19	Sam Nak	Mr. Phone												-									-									-								
19	Sam Nak	Mss. Phond												-									-									-								
19	Sam Nak	Mr. Tha												-									-									-								
19	Sam Nak	Ms. Taingone												2	1				1				-									-								
19	Sam Nak	Mr. Chanpein												5	1	2	1	1																						
19	Sam Nak	Mr. Amphone												4		2	1	1																						
19	Sam Nak	Mr. Sone												4	2		1	1																						
19	Sam Nak	Mr. Suvane												8		1	3	3	1	1																				
19	Sam Nak	Mr. Surine												8	1	4	2	1																						
19	Sam Nak	Mr. Khambeing												3		1			1	1																				
19	Sam Nak	Mr. Bountung												4		2	1	1																						
19	Sam Nak	Mr. Suthisane												6	3	1	1			1																				
19	Sam Nak	Ms. Phouthone												5	1		1	1	1																					
19	Sam Nak	Mr. Sitane												5	1	1	2		1																					
19	Sam Nak	Mr. Thunkham												8	2	3	1		1	1																				
19	Sam Nak	Ms. Phetsamai			0.09									7			1	1																						
19	Sam Nak	Mr. Lane												3		1	1	1																						
19	Sam Nak	Mr. Vansai												2		1		1																						
19	Sam Nak	Mr. Siasong		0.12													1	1																						
19	Sam Nak	Mr. Viensai	0.5	0.3	0.09									5	1		1	1																						
19	Sam Nak	Mr. KhamKhien	1	0.6	0.15									6	1	1	1	1																						
19	Sam Nak	Mr. Laik		0.42	0.27									6			1	1																						
19	Sam Nak	Mr. Phoumy	0.5	0.09	0.15									5			1	1																						
19	Sam Nak	Mr. Phonesi		0.09	0.03									5	2		1	1																						
19	Sam Nak	Mr. Khamlar	1	0.15	0.18									5	1		1															1								
19	Sam Nak	Mr. Bounhap	2.5	0.6										8	1	1	1	1																						
19	Sam Nak	Ms. Khamkong	0.5	0.12	0.15									8	2	1	1																							
8	Thi 6	Mr. Lieng	2.00	-	-	-	-	-	-	-	36.0	2	1.5	9	2	1	4	1	-	1			2	1	-	1						1			1	-				
8	Thi 6	Mr. Oun	1.00								9.6	1	0.8	10	4	2	1	1			1		1	1								1			1					
8	Thi 6	Mr. Khamphouang									120.0	4	2.5	7		1	4	2					4			2	2					1			1					
8	Thi 6	Mr. Toy		0.30					0.05		33.6	2	1.4	10	2	2	2	3		1			2				2					2			1	1				
8	Thi 6	Mr. Thong									36.0	2	1.5	6		3	1	1	1				2			1	1					-								
8	Thi 6	Mr. Pom	2.00								168.0	2	7.0	10	1	2	2	3	1	1			2				2					4			2	2				
8	Thi 6	Mr. Thitbanh	1.00	0.20							96.0	1	8.0	4			2	1	2	1			4	1		2	1					6			2	1			2	1
8	Thi 6	Mr. Khong	2.00	0.60							-			8			2	1					3			2	1					3			2	1				
8	Thi 6	Mr. Say	2.00	0.50							1.0	1	7.0	2			2	1					4	1		2	1					3			2	1				
8	Thi 6	Mrs. Chanh	15.00	0.20							-			3			2						4			1	1	1	1			5			2	1			1	1
8	Thi 6	Mr. Lair	16.00	0.40							-			5			2	1	1	1			4			2	2					3			2	1				
8	Thi 6	Mr. Eng	14.00	0.50							96.0	1	8.0	7			2	1					4	1		2	1					3			2	1				
8	Thi 6	Mr. Sinsayavong									48.0	2	2.0	8	3	1	1	1	1	1			2		1	1						-								
8	Thi 6	Mr. Bunyoo									8.4	1	0.7	8	1	3	1	1	2				1			1						-								
8	Thi 6	Mr. Visien		0.02							28.8	2	1.2	8	4	1	1	1		1			2		1			1				-								
8	Thi 6	Mrs. Bunchanh									-			-									-									-								
8	Thi 6	Mr. Kun	1.50	0.30							86.4	2	3.6	12	4	4	1	1	1	1			2				2					-								
8	Thi 6	Mr. Khamsing									19.2	2	0.8	7	4	2	1						2			1	1					-								
8	Thi 6	Mr. Xen	0.70	0.30							-			3	1						1	1	-									-								
8	Thi 6	Mrs. Home	1.00	0.50		0.10					9.6	1	0.8	3	1	1			1				2			1	1					-								
8	Thi 6	XXXXX	1.50	0.60		0.20						1	0.8		1	1	1									1														
8	Thi 6	Mrs. Douang	2.00	0.40		0.30					9.6	1	0.8	2	1		1						2			1	1					-								
8	Thi 6	Mr. Pouy	1.50								19.2	1	0.8	5			2	2	1				3			2	1					-								
8	Thi 6	Mr. Ponh	1.00	0.70		0.30					9.6	2	0.8	6	1	1	1		2	1			3			2	1					-								
8	Thi 6	Mr. Nod	1.50	0.20		0.10					9.6	1	0.8	3			2	1					2			1	1					-								
8	Thi 6	Mr. Hoo	3.00	0.80		1.50					9.6	1	0.8	5			3	2					2			1	1					-								
8	Thi 6	Mr. Air	1.50	0.57		0.70					-	1	0.8	3			2	1					2			1	1					-								
11	Nong Bok	Mr. Land	20.00	-	-	-	-	-	-	-	-			3	1	1			-	1			-		-							2			1	1				
11	Nong Bok	Mr. Chanh	10.00								-			3	2	1							-									2			1	1				
11	Nong Bok	Mr. Vieng	0.20								-			4	1	1	1		1				-									-								
11	Nong Bok	Mr. Lod									-			3			1	1		1			-									2			1	1				
11	Nong Bok	Mr. Parn									-			4	1	1	1	1					-									2			1	1				
11	Nong Bok	Mr. Theung									-			2			1	1					-									2			1	1				
11	Nong Bok	Mr. Lert									-			5			1	1	1	1		1	-									4				1			2	1
11	Nong Bok	Mrs. Thiem	0.20	0.30							-			4	2		1					1	-									1			1					
11	Nong Bok	Mr. Sisook									-			7	1	4	1	1					-									2			1	1				
11	Nong Bok	Mr. Kaen									-			5	1	1	2	1					-									4			1	1			1	1
11	Nong Bok	Mr. Pinkeo	30.00							15.00	-			10	2	1	2		2	2	1		-									-			-	-				
11	Nong Bok	Mr. Bunlong								6.00	-			15	5	3			3	3	1		-									2			1	1				
11	Nong Bok	Mr. Kongnguen		0.20					1.00		9.6	1	0.8	9	1	2	2	2	1	1			1			1						-								
11	Nong Bok	Mr. Soon		0.10						1.00	-			6	3		1	1	1				-									-								
11	Nong Bok	Mr. Som							1.20		9.6	1	0.8	7	3	1	1		1	1			1	1								-								
11	Nong Bok	Mr. Sa									-			6	1	1	1		1	1		1	-									-								
11	Nong Bok	Mr. Khampeng							1.20		9.6	1	0.8	8	2	2	3	1					1			1						-								
11	Nong Bok	Mr. Champa							1.20		-			4	1		2	1					-									-								
11	Nong Bok	Mr. Naly									-			7	2	1	2	2					-									-								
11	Nong Bok	Mr. Bird									-			7	3	1	2	1					-									2			1	1				
11	Nong Bok	Mr. Tong													4	2	2	1					-																	
11	Nong Bok	Mr. Sern	0.30								-			12	3	1	4	2	1	1			-									2			1	1				
11	Nong Bok	Mr. Saymonh									-			14	4	2	3	2	2	1			-									-								
11	Nong Bok	Mr. Khambinh									-			14	5	2	3	1	2	1			2			1	1					-								
11	Nong Bok	Mr. Sinouan		10.00							-			8	1	3	3	1					-									-								
11	Nong Bok	Mr. Phai									-			4		2	1	1					-									-								
11	Nong Bok	Mr. Thongmy									-			5	2	1	1	1					-									-								
11	Nong Bok	Mr. Sang									-			5	1	2	1	1					-									-								
11	Nong Bok	Mrs. Chit									-	2	2.0	5	1	2	1	1					2		1			1				-								
11	Nong Bok	Mr. Path									-			3		1	1	1					-									-								
11	Nong Bok	Mr. Thin									-			5	1	2	1	1					-									-								
11	Nong Bok	Mr. Phengta									-			6			3	1	1	1			-									-								
11	Nong Bok	Mr. Khamlong									-			4	1			1	1	1			-									-								
11	Nong Bok	Mr. Lee									-			7	2	1	2	1		1			-									-								
11	Nong Bok	Mr. Buathong									-			7	3	1	2	1					-									2			1	1				
11	Nong Bok	Mr. Sen					0.10				-			5	1	1	2	1					-									2			1	1				
11	Nong Bok	Mr. Bunyong	0.50	0.20							-	1	0.8	7	1	1		5					-									-								
11	Nong Bok	Mr. Phone	0.10	0.10							-			7	2	3		2					-									-								
11	Nong Bok	Mr. Bunlom									-	1	0.8	11	5	3			2	1			2	1	1							-								
11	Nong Bok	Mr. Yen									-			10	3	2	2	1	1	1			-									1			1					

# Village	Village Name	Name head family	#	AGRI ONLY	GARDENS (FRUITS)	FOREST PLANTATIONS	Agricultural lands, before Project (ha)	Rice fields	Pluvial rice	Fallow of pluvial rice	Land in private ownership	Eucalyptus	Teak	Bétel	Coffee	Cardamone	Pineapple	Fruit trees	Waste lands	AGRI ONLY	GARDENS (FRUITS)	FOREST PLANTATIONS	LOSS OF AGRI ONLY (%)	LOSS OF GARDENS (%)	LOSS OF FOREST PLANTATION (%)	LOSS OF LAND (%)	Agricultural lands, after Project (ha)	Rice fields	Pluvial rice	Fallow of pluvial rice	Land in private ownership	Eucalyptus	Teak	Bétel	Coffee	Cardamone	Pineapple	Fruit trees	Waste lands	Animal husbandry, before Project	Cattle	Buffaloes	Nanny goats	Pork	Chicken	Duck	Others	Animal husbandry, after Project	Cattle	Buffaloes	Nanny goats	Pork	Chicken	Duck	Others	Compensation received
11 Nong Bok	Mr. Larn		40	0.9	2.5	0	4.4		0.90						0.50	2.00			1.00	0.5	2	0	-44%	-20%	n.a.	-43%	2.5		0.50						2.00				-								-								0.3
11 Nong Bok	Mr. Pooth		41	2	2	0	4.0	1.00	1.00							2.00				1.5	2	0	-25%	0%	n.a.	-13%	3.5	1.00	0.50						2.00				5	5							-								0.4
11 Nong Bok	Mr. Sair		42	1	1	0	2.8		1.00					0.80		1.00				0.8	0	0	-20%	-100%	n.a.	-71%	0.8		0.80										-								-								0.5
11 Nong Bok	Mr. Khamphanh		43	1.3	2	0	4.3	0.80	0.50							2.00			1.00	1.3	0	0.5	0%	-100%	n.a.	-58%	1.8	0.80	0.50					0.50					-								-								0.3
11 Nong Bok	Mr. Khamsai		44	1.6	1	0.5	4.1	0.60	1.00				0.50			1.00			1.00	0.6	0	0	-63%	-100%	-100%	-85%	0.6	0.60											4	4							5	5							0.2
11 Nong Bok	Mr. Somkhop		45	0.6	0	0	0.6	0.60												0.6	0	0	0%	n.a.	n.a.	0%	0.6	0.60											-								-								
11 Nong Bok	Mr. Vanh		46	1	3	0	5.0		1.00							3.00			1.00	1	0	0	0%	-100%	n.a.	-80%	1.0		1.00										-								-								
11 Nong Bok	Mr. Katanh		47	1	2	0.5	4.5		1.00				0.50			2.00			1.00	0	0	0	-100%	-100%	-100%	-100%	-												-								-								
11 Nong Bok	Mr. Khambeng		48	2	2	0	4.0	1.00		1.00						2.00				0.5	2	0	-75%	0%	n.a.	-38%	2.5	0.50							2.00				56			30	6	20			10					10			0.1
11 Nong Bok	Mr. Somboon		49	3	0.25	2	5.5	3.00					2.00	0.25		0.25				3	0.25	0	0%	0%	-100%	-36%	3.5	3.00						0.25		0.25			12	2				10			18		2			10	6		1.2
11 Nong Bok	Mrs. Somsy		50	1	1	0	2.0		1.00							1.00				1	1	0	0%	0%	n.a.	0%	2.0		1.00						1.00				20					20			20					20			
11 Nong Bok	Mr. Teng		51	3	0	0	3.0		3.00											0	0	0	-100%	n.a.	n.a.	-100%	-												-								-								
11 Nong Bok	Mr. Onta		52	4	1	0.3	5.3	1.00		3.00			0.30		1.00					4	1	0.3	0%	0%	0%	0%	5.3	1.00		3.00			0.30		1.00				5				5				3				3				3.0
11 Nong Bok	Mr. Toypoo		53	2	0	0	4.0				2.00								2.00	2	0	0	0%	n.a.	n.a.	-50%	2.0				2.00									8				8				2				2				
11 Nong Bok	Mr. Orn		54	1.8	0	0.8	2.6		0.80	1.00			0.80							1	0	0	-44%	n.a.	-100%	-62%	1.0	1.00											6		3	3					1		1						1.0
11 Nong Bok	Mr. Sa		55	5	8.5	1.5	15.5	2.00	3.00				1.50	0.50	2.50	6.00				5	2.5	0	0%	-71%	-100%	-48%	8.0	2.00		3.00				0.50	2.00	0.50			2		2						-								9.0
11 Nong Bok	No name		56	4	1	1	6.0	1.00	1.00	1.00	1.00		1.00			1.00				3.5	1	1	-13%	0%	0%	-8%	5.5	1.00	1.00	0.50	1.00		1.00			1.00			6	6							-								
11 Nong Bok	Mr. Thongly		58	0.5	2	0	2.7		0.50					0.20	1.00	1.00				0	0	0	-100%	-100%	n.a.	-100%	-												11				1	10			17				2	15			0.6
11 Nong Bok	Mr. Sone		59	3	1	0	4.0	2.00	1.00							1.00				3	0	0	0%	-100%	n.a.	-25%	3.0		2.00	1.00									7		1		1	5			17			1	6	10			0.4
11 Nong Bok	Mr. Thongpha		60	3	4	0	7.0	1.00	2.00							3.00		1.00		2	0	0	-33%	-100%	n.a.	-71%	2.0	1.00	1.00										15		3		2	10			22			1	1	20			0.5
11 Nong Bok	Mr. Airtep		61	14	1	1	19.0	4.00	4.00	3.00	3.00		1.00	1.00		1.00			2.00	14	1	1	0%	0%	0%	0%	19.0	4.00	4.00	3.00	3.00		1.00	1.00		1.00		2.00	30		4		8	10	5	3	30		4		8	10	5	3	
11 Nong Bok	Mr. Bet		62	6	4	0	12.0		3.00	2.00	1.00			1.00		3.00		1.00	1.00	4	3	0	-33%	-25%	n.a.	-25%	9.0		1.00	1.00	2.00			1.00		2.00		1.00	1.00	35				4	30		1	21				1	20			0.2
11 Nong Bok	Mr. Visanh		63	5	1	1	7.5	1.00	1.00	2.00	1.00		1.00	0.50		1.00				5	1	1	0%	0%	0%	0%	7.5	1.00	1.00	2.00	1.00		1.00	0.50		1.00			6		3			3			53		3			50			
11 Nong Bok	Mr. Khamlo		64	5	7	0	13.0	1.00	1.00	2.00	1.00				1.00	6.00			1.00	2	0	0	-60%	-100%	n.a.	-85%	2.0	1.00			1.00								55		5		10	40			37		2		5	30			4.0
11 Nong Bok	Mrs. Tong		65	4	2	0	6.5	1.00	1.00	2.00				0.50	1.00	1.00				6	0	0	50%	-100%	n.a.	-8%	6.0	1.00	2.00	3.00									17	4	1		2	10			2	2							0.5
11 Nong Bok	Mr. Oudon		66	3.6	3	0.6	8.2	0.60	1.00	2.00			0.60	1.00		3.00				2.8	3	0.6	-22%	0%	0%	-22%	6.4	0.80	1.00	1.00			0.60			3.00			14		3		1	10			-								0.3
11 Nong Bok	Mr. Somsai		67	3.8	1	0.5	5.3	0.80	1.00	2.00			0.50			1.00				3.8	1	0	0%	0%	-100%	-9%	4.8	0.80	1.00	2.00						1.00			10					10			-								
11 Nong Bok	Mr. Lair		68	2	3	0	5.5	0.50	0.50	1.00				0.50		3.00				2	3	0	0%	0%	n.a.	-4%	5.3	0.50	0.50	1.00				0.30		3.00			1	1							2	2							
11 Nong Bok	Mr. Seuy		69	3	3	0.2	6.2		1.00	2.00			0.20			3.00				1	5	0	-67%	67%	-100%	-3%	6.0		1.00						2.00	3.00			-								-								0.5
11 Nong Bok	Mr. Varn		70	4	2	0	6.0		1.00	3.00						2.00				4	2	0	0%	0%	n.a.	0%	6.0		1.00	3.00						2.00			-								-								
11 Nong Bok	Mr. Khamkai		71	4	4	0	8.0	1.00	1.00	2.00						4.00				1.8	2	0	-75%	-50%	n.a.	-63%	3.0	1.00								2.00			11				1	10			-								0.5
11 Nong Bok	Mr. Joy		72	4.8	2	0	6.8	0.80	1.00	3.00						2.00				1.8	1	0	-63%	-50%	n.a.	-59%	2.8	0.80	1.00							1.00			17				2	15			-								0.3
11 Nong Bok	Mr. Phonejong		73	1	1	0	3.0		1.00							1.00			1.00	0	1	0	-100%	0%	n.a.	-67%	1.0									1.00			12	1			1	10			15	2				13			0.2
11 Nong Bok	Mr. Lip		74	2	4	0.5	7.8	1.00	1.00				0.50	0.30		4.00				1.8	4	0	-10%	0%	-100%	-22%	6.1	1.00	0.80					0.30		4.00			17				2	15			15					15			
11 Nong Bok	Mr. Deng		75	1	1	0	2.0		1.00							1.00				0.8	1	0	-20%	0%	n.a.	-10%	1.8		0.80							1.00			-								-								
11 Nong Bok	Mr. Buasy		76	1.8	3	0.3	7.1	0.80	1.00				0.30			3.00			2.00	1.8	3	0.3	0%	0%	0%	0%	7.1	0.80	1.00				0.30			3.00			20					20			33				3	30			
11 Nong Bok	Mr. Lanoi		77	4	7.5	1	14.5	4.00					1.00	1.00	1.00	6.00	0.50		1.00	4	4.5	1	0%	-40%	0%	0%	14.5	4.00					1.00	1.00		4.00	0.50		4.00	121	3			8	100	10		131	1			10	120			1.0
11 Nong Bok	Mr. Phuminh		78	1.7	7	1	12.7	1.20	0.50				1.00	1.00		7.00			2.00	1.7	7	1	0%	0%	0%	0%	12.7	1.20	0.50				1.00	1.00		7.00			2.00	69	4	5	10	5	40	5		105		3		2	100			
11 Nong Bok	Mr. Samlee		79	1	3	0.5	7.1		1.00				0.50	0.60		3.00			2.00	1	3	0.5	0%	0%	0%	0%	7.1		1.00				0.50	0.60		3.00			2.00	-								-								
11 Nong Bok	Mr. Mo		80	1	1	0	3.0		1.00							1.00			1.00	1	1	0	0%	0%	n.a.	0%	3.0		1.00							1.00			1.00	-								-								
11 Nong Bok	Mr. Lee		81	0.6	1	0	2.6		0.60							1.00			1.00	0.6	1	0	0%	0%	n.a.	0%	2.6		0.60							1.00			1.00	-								-								
11 Nong Bok	Mr. Thone		82	1.1	5	0	8.1	0.60	0.50							5.00			2.00	1.1	5	0	0%	0%	n.a.	0%	8.1	0.60	0.50							5.00			2.00	9	4				5			9	6			3				
11 Nong Bok	Mr. Ji		83	3.3	6	1	13.3	1.50	0.80	1.00			1.00			6.00			3.00	3.5	6	1	6%	0%	0%	2%	13.5	1.50	1.00	1.00			1.00			6.00			3.00	32	3	4		5	20			43		3		10	30			
11 Nong Bok	Mr. Home		84	4.2	5	2	15.2	1.20	1.00	2.00			2.00			5.00			4.00	4.2	5	2	0%	0%	0%	0%	15.2	1.20	1.00	2.00			2.00			5.00			4.00	13	2			1	10			27		2		5	20			3.0
11 Nong Bok	Mr. Sing		85	3	0	0	3.0	1.00		1.00	1.00									3	0	0	0%	n.a.	n.a.	0%	3.0	1.00		1.00	1.00								21	5	1	15						4	3	1						0.1
11 Nong Bok	Mr. Khamta		86	2	4	0	6.5	1.00	1.00					0.50	1.00	3.00				2	0	0	0%	-100%	n.a.	-62%	2.5	1.00	1.00					0.50					3		3						1		1						1.0
11 Nong Bok	Mr. Liem		87	1.5	3	0	4.5	1.00	0.50						1.00	2.00				2.5	0	0	67%	-100%	n.a.	-44%	2.5	1.00	0.50	1.00									27	4	3			20			36	4	2			30			0.5
11 Nong Bok	Mr. Don		88	0.8	0	0	1.8		0.80										1.00	1.5	0	0	88%	n.a.	n.a.	-17%	1.5		0.50	1.00									-								-								0.3
11 Nong Bok	Mr. Khambon		89	2	2	0.5	4.8	2.00					0.50	0.30		2.00				2	0	0.5	0%	-100%	0%	-42%	2.8	2.00					0.50	0.30					36		6			30			23		3			20			
11 Nong Bok	Mr. Airting		90	2.8	3	0	6.8	0.80	1.00	1.00					1.00	2.00			1.00	1.8	2	0	-36%	-33%	n.a.	-44%	3.8	0.80	1.00							2.00				3	3							1	1							1.3
11 Nong Bok	Mr. Tuynoi		91	3	3	0	9.0	1.00	1.00	1.00				1.00		3.00			2.00	2	3	0	-33%	0%	n.a.	-33%	6.0	1.00	1.00					1.00		3.00				20					20			30					30			
11 Nong Bok	Mr. Somdee		92	1.6	2	0	4.6	0.60	1.00							2.00			1.00	1.6	1	0	0%	-50%	n.a.	-43%	2.6	0.60	1.00							1.00				-								-								
11 Nong Bok	Mr. Lairpheng		93	1	4	0	7.5		1.00					0.50	1.00	3.00			2.00	1	2	0	0%	-50%	n.a.	-53%	3.5		1.00					0.50		2.00				-								-								0.5
11 Nong Bok	Mr. Sai		94	2.8	3	0.5	6.3	0.80	1.00	1.00			0.50			3.00				1.6	0	0	-43%	-100%	-100%	-75%	1.6	0.80	0.80											1		1						-								2.0
11 Nong Bok	Mr. Onla		95	2.3	5	1	8.3	1.50	0.80				1.00			5.00				2	3	1	-13%	-40%	0%	-28%	6.0	1.50	0.50				1.00			3.00				37	4	3			30			24	2	2			20			1.5
11 Nong Bok	Mr. Sangtong		96	2	5	0	7.0	1.00	1.00						1.00	4.00				1	0	0	-50%	-100%	n.a.	-86%	1.0	1.00												-								-								2.0
11 Nong Bok	Mr. Loy		97	3	2	0	6.0		1.00	2.00				1.00		2.00				3	2	0	0%	0%	n.a.	0%	6.0		1.00	2.00				1.00		2.00				-								-								
11 Nong Bok	Mr. Bang		98	4	2	0	6.0		1.00	3.00						2.00				4	2	0	0%	0%	n.a.	0%	6.0		1.00	3.00						2.00				15					15			10					10			
11 Nong Bok	Mr. Khamsaiyai		99	6	5	0.8	12.3	1.00	1.00	4.00			0.80	0.50		5.00				4	1	0	-33%	-80%	-100%	-59%	5.0		1.00	3.00						1.00				30	6	3		1	20			25					25			3.0
11 Nong Bok	Mr. Soo		100	3.8	2	0	5.8		0.80	3.00						2.00				3.5	0	0	-8%	-100%	n.a.	-40%	3.5		0.50	3.00										3	1	2						3	1	2						
11 Nong Bok	Mr. Monh		101	1.5	2	0	3.5		0.50	1.00						2.00				1.5	0	0	0%	-100%	n.a.	-57%	1.5		0.50	1.00									-								-								
11 Nong Bok	Mr. Sonh		102	1.8	0	0	1.8		0.80	1.00										1.8	0	0	0%	n.a.	n.a.	0%	1.8		0.80	1.00									16			6		10			15					15			
11 Nong Bok	Mr. Bunxieng		103	3.8	2	0	5.8	0.80	1.00	2.00						2.00				1.8	2	0	-53%	0%	n.a.	-34%	3.8	0.80	1.00							2.00				11	6				5			14	4				10			1.0
11 Nong Bok	Mr. Khamphu		104	5	3	0	9.0	1.00	1.00	3.00						3.00			1.00	2.8	1	0	-44%	-67%	n.a.	-58%	3.8	1.00	0.80	1.00						1.00				81	1				80			10					10			0.5
11 Nong Bok	Mrs. Buala		105	3	1	0	5.0		1.00	2.00						1.00			1.00	0.5	0	0	-83%	-100%	n.a.	-90%	0.5		0.50										10					10			10					10			0.6
11 Nong Bok	Mr. Airsai		106	3	0	0	3.0		1.00	2.00										3	0	0	0%	n.a.	n.a.	0%	3.0	1.00	2.00										7	2	2	3					7	4	3						
11 Nong Bok	Mr. Bunxai		107	4	2	0.5	6.6		1.00	3.00			0.50	0.10		2.00				0	3	0.5	-100%	50%	0%	-47%	3.5						0.50		1.00	2.00			-								-								
11 Nong Bok	Mr. Hairnouy		108	2.8	2	0	4.8		0.80	2.00						2.00				1	1	0	-64%	-50%	n.a.	-58%	2.0		1.00							1.00				16	1				15			22	2				20			
11 Nong Bok	Mr. Bumma		109	3	5	0.5	10.8	2.00	1.00				0.50	0.30	2.00	3.00			2.00	2.8	4	0.5	-7%	-20%	0%	-11%	9.6	2.00	0.80				0.50	0.30	1.00	3.00		2.00	25		5			20			17		6		1	10			1.0
11 Nong Bok	Mr. Sout		110	2.5	2	0.5	8.0	1.00	1.50				0.50			2.00			3.00	2	2	0.5	-20%	0%	0%	-6%	7.5	1.00	1.00				0.50			2.00		3.00	11		1			10			2		2						
11 Nong Bok	Mrs. Sern		111	1.3	3	0	7.3	0.80	0.50							3.00			3.00	1.4	3	0	8%	0%	n.a.	1%	7.4	0.80	0.60							3.00		3.00	12		2			10			3		3						
11 Nong Bok	Mr. Soony		112	1.6	2	0	5.6	0.60	1.00							2.00			2.00	1.4	2	0	-13%	0%	n.a.	-4%	5.4	0.60	0.80							2.00		2.00	-								-								
11 Nong Bok	Mr. Sonlai		113	2.5	7	2	13.5	1.00	1.50				2.00			7.00			2.00	2	7	2	-20%	0%	0%	-4%	13.0	1.00	1.00				2.00			7.00		2.00	46		6			40			4		4						
11 Nong Bok	Mr. Sithong		114	1.5	1	0.5	4.0	1.00	0.50				0.50			1.00			1.00	1.5	1	0.5	0%	0%	0%	0%	4.0	1.00	0.50				0.50			1.00		1.00	8		3			5			2		2						
11 Nong Bok	Mr. Buasone		115	2	3	0	6.0	1.00	1.00							3.00			1.00	2	3	0	0%	0%	n.a.	0%	6.0	1.00	1.00							3.00		1.00	2		2						3		3						
11 Nong Bok	Mr. Somphone		116	2.5	0	0.5	5.0	1.50	1.00				0.50						2.00	2.5	0	0.5	0%	n.a.	0%	0%	5.0	1.50	1.00				0.50					2.00	3		3						2		2						
11 Nong Bok	Mr. Tengchanh		117	0.8	2	0	2.8	0.80								2.00				0.8	2	0	0%	0%	n.a.	0%	2.8	0.80								2.00			-								-								
11 Nong Bok	M.r Somsi		118	1.5	3	0	6.5	0.50	1.00							3.00			2.00	1.5	3	0	0%	0%	n.a.	0%	6.5	0.50	1.00							3.00		2.00	4		4						2		2						
11 Nong Bok	Mr. Tonh		119	1.4	1	0	4.4	0.60	0.80							1.00			2.00	1.6	1	0	14%	0%	n.a.	5%	4.6	0.60	1.00							1.00		2.00	20					20			25					25			
11 Nong Bok	Mr. Song		120	1	3	0	4.0	1.00								3.00				1	3	0	0%	0%	n.a.	0%	4.0	1.00								3.00			30					30			40					40			0.9
11 Nong Bok	Mr. Onchanh		121	2	4.5	0.8	8.8		1.00	1.00			0.80	0.50	1.50	3.00			1.00	1	3	0.8	-50%	-33%	0%	-45%	4.8		1.00				0.80			3.00			-								-								4.0
11 Nong Bok	Mr. Onla		122	2	3	0.5	6.5		1.00	1.00			0.50		1.00	2.00			1.00	0.8	2	0.5	-60%	-33%	0%	-34%	4.3		0.80				0.50		1.00	1.00		1.00	-								-								0.6
11 Nong Bok	Mr. Sanit		123	4	9	0	16.0	1.00	2.00	1.00				1.00	3.00	6.00			2.00	2.5	8	0	-38%	-11%	n.a.	-22%	12.5	1.00	1.50						2.00	6.00		2.00	24	4				20			35		5			30			1.5
11 Nong Bok	Mr. Saisamone		124	1.8	3	0	4.8	0.80	1.00							3.00				1.8	3	0	0%	0%	n.a.	0%	4.8	0.80	1.00							3.00			2	2							3	3							
11 Nong Bok	Mr. Khone		125	1	4	0	6.0		1.00						1.00	3.00			1.00	1	3	0	0%	-25%	n.a.	-17%	5.0		1.00							3.00		1.00	-								-								2.0
11 Nong Bok	Mr. Kong		126	1.6	2.8	0	5.4	0.60	1.00						0.80	2.00			1.00	1.3	1	0	-19%	-64%	n.a.	-39%	3.3	0.60	0.70							1.00		1.00	-								-								0.3
11 Nong Bok	Mr. Phuey		127	1	3	0	4.0		1.00							3.00				1	2	0	0%	-33%	n.a.	-25%	3.0		1.00							2.00			-								-								0.4
11 Nong Bok	Mr. Airhong		128	1	4	0	6.0		1.00						1.00	3.00			1.00	0.5	3	0	-50%	-25%	n.a.	-42%	3.5		0.50							3.00			-								-								2.0
11 Nong Bok	Mr. Khampieng		129	1	2	0	4.0		1.00							2.00			1.00	0.6	2	0	-40%	0%	n.a.	-10%	3.6		0.60							2.00		1.00	-								-								
11 Nong Bok	Mr. S

# Village	Village Name	Name head family	Income before Project	(1 T = 600,000kip) Rice	Coffee	Cardamone	Bétel	Fruit trees	Teak	Others	Cattle	Buffaloes	Nanny goats	Pork	Chicken	Duck	Others	Non-timber forest products	Hunting	Fishing	Others (service, ...)	Income after Project	(1 T = 1,000,000kip) Rice	Coffee	Cardamone	Bétel	Fruit trees	Teak	Others	Cattle	Buffaloes	Nanny goats
11	Nong Bok	Mr. Larn	4.30	3.00		0.80	0.50															2.00	1.00		1.00							
11	Nong Bok	Mr. Pooth	13.60	4.00		0.60					9.00											3.00	3.00									
11	Nong Bok	Mr. Sair	2.00	2.00																		1.00	1.00									
11	Nong Bok	Mr. Khamphanh	1.50	1.00		0.50																8.75	0.75		8.00							
11	Nong Bok	Mr. Khamsai	4.80	2.00		0.80					2.00											10.00	1.00		9.00							
11	Nong Bok	Mr. Somkhop	2.00	1.00								1.00										1.00	1.00									
11	Nong Bok	Mr. Vanh	3.00	2.00		1.00																5.00	3.00		2.00							
11	Nong Bok	Mr. Katanh	1.80	1.00		0.80																1.00	1.00									
11	Nong Bok	Mr. Khambeng	7.80	4.50		1.50							1.80									1.70	1.00		0.70							
11	Nong Bok	Mr. Somboon	3.55	3.50											0.02	0.03						6.00	3.00		3.00							
11	Nong Bok	Mrs. Somsy	4.90	3.50		1.00									0.40							3.10	1.50		1.00							
11	Nong Bok	Mr. Teng	-																			1.20	1.20									
11	Nong Bok	Mr. Onta	5.50	5		0.5																-										
11	Nong Bok	Mr. Toypoo	5.41		0.01									5.4								2.00										
11	Nong Bok	Mr. Orn	6.50	1.5								1									4	12.60	1.6							1		
11	Nong Bok	Mr. Sa	26.10	4.5		1.6						20										4.00	3		1							
11	Nong Bok	No name	5.00	4	1																	14.00	3							11		
11	Nong Bok	Mr. Thongly	4.00	1.5	0.5	0.3								0.5	0.1					0.1	1	2.20	1									
11	Nong Bok	Mr. Sone	8.20	2		0.2														2	4	5.50	1.5									
11	Nong Bok	Mr. Thongpha	6.50	3		0.3						3							0.2			2.00	2									
11	Nong Bok	Mr. Airtep	35.00	15		0.5								1	0.5	3	10				5	8.00	7.5		0.5							
11	Nong Bok	Mr. Bet	13.70	4.5										5	0.2		1				3	5.30	3									
11	Nong Bok	Mr. Visanh	4.65	4.5		0.15																5.05	4.75		0.3							
11	Nong Bok	Mr. Khamlo	30.50	7.5	0.5	1.5						10		3	1		2				5	9.50	4.5									
11	Nong Bok	Mrs. Tong	14.10	2	0.6	1					1.5	3									6	3.00	3									
11	Nong Bok	Mr. Oudon	4.60	2		0.6															2	5.50	4		1.5							
11	Nong Bok	Mr. Somsai	3.00	2		1																3.80	3		0.8							
11	Nong Bok	Mr. Lair	3.00	1		2																2.50	1		1.5							
11	Nong Bok	Mr. Seuy	5.60	5	0.5				0.1													5.70	3	0.7	2							
11	Nong Bok	Mr. Varn	2.60	2																	0.6	1.00	1									
11	Nong Bok	Mr. Khamkai	-																			-										
11	Nong Bok	Mr. Joy	-																			-										
11	Nong Bok	Mr. Phonejong	20.00	2							4			1	13							1.00	1									
11	Nong Bok	Mr. Lip	21.50	3		1			0.5					2	15							3.30	2		1							
11	Nong Bok	Mr. Deng	2.00	2																		1.00	1									
11	Nong Bok	Mr. Buasy	27.00	3		1								3	20							39.50	3		1							
11	Nong Bok	Mr. Lanoi	17.30	8.5	1	2								0.5	0.3						5	15.20	9		3							
11	Nong Bok	Mr. Phuminh	26.30	4		3			1		9	6		0.3							3	20.00	3		4						11	
11	Nong Bok	Mr. Samlee	4.00	3		1																4.00	2		2							
11	Nong Bok	Mr. Mo	4.60	4		0.6																3.00	2		1							
11	Nong Bok	Mr. Lee	2.00	2																		1.00	1									
11	Nong Bok	Mr. Thone	16.30	3		2					3			0.3							8	7.00	3		2							
11	Nong Bok	Mr. Ji	7.00	5		2																7.80	4		3				0.8			
11	Nong Bok	Mr. Home	5.00	4		1																6.00	3		2				1			
11	Nong Bok	Mr. Sing	17.50	3							10		2	1	0.5						1	4.00	3									
11	Nong Bok	Mr. Khamta	11.00	4	1	2						4										4.50	3									
11	Nong Bok	Mr. Liem	9.90	3	0.8	1					2	3			0.1							2.00	2									
11	Nong Bok	Mr. Don	2.00	2																		1.00	1									
11	Nong Bok	Mr. Khambon	20.00	6		1	3					10										10.00	8		2							
11	Nong Bok	Mr. Airting	8.10	3	1	0.6			0.5		3											3.00	2		1							
11	Nong Bok	Mr. Tuynoi	25.00	4		1									20							5.00	3		2							
11	Nong Bok	Mr. Somdee	2.80	2		0.8																2.00	1		1							
11	Nong Bok	Mr. Lairpheng	4.50	3	0.5	1																4.00	3		1							
11	Nong Bok	Mr. Sai	5.00	3		2																2.00	2									
11	Nong Bok	Mr. Onla	36.00	5		3			1		3	4			20							4.00	4									
11	Nong Bok	Mr. Sangtong	4.60	2	0.6	2																2.00	1		1							
11	Nong Bok	Mr. Loy	2.00	2																		1.00	1									
11	Nong Bok	Mr. Bang	2.00	2																		1.50	1.5									
11	Nong Bok	Mr. Khamsaiyai	18.00	3		2					6	7										4.90	4		0.6			0.3				
11	Nong Bok	Mr. Soo	11.90	2		0.4			0.5		1	2					1				5	4.10	2		0.6					1.5		
11	Nong Bok	Mr. Monh	2.00	1																	1	1.00	1									
11	Nong Bok	Mr. Sonh	5.00	2																	3	3.00	3									
11	Nong Bok	Mr. Bunxieng	6.10	1.5		0.6					2										2	4.00	2		2							
11	Nong Bok	Mr. Khamphu	3.80	2		1															0.8	4.00	3		1							
11	Nong Bok	Mrs. Buala	1.60	1																	0.6	1.50	1.5									
11	Nong Bok	Mr. Airsai	5.00	2																	3	3.00	3									
11	Nong Bok	Mr. Bunxai	3.50	3		0.5																1.80	1		0.8							
11	Nong Bok	Mr. Hairnouy	4.30	2		0.3															2	2.60	2		0.6							
11	Nong Bok	Mr. Bunma	13.00	5		3															5	10.90	5	0.9	2							
11	Nong Bok	Mr. Sout	5.00	4		1																4.00	3		1							
11	Nong Bok	Mrs. Sern	3.00	2		1																2.00	1		1							
11	Nong Bok	Mr. Soony	3.90	3		0.9																2.00	1		1							
11	Nong Bok	Mr. Sonlai	14.00	6		3			2			3										9.00	5	1	3							
11	Nong Bok	Mr. Sithong	7.00	3		1			1			2										3.30	2	0.3	1							
11	Nong Bok	Mr. Buasone	6.00	5		1																10.50	3		1.5							
11	Nong Bok	Mr. Somphone	7.50	4		1			0.5			2										5.00	4		1							
11	Nong Bok	Mr. Tengchanh	1.80	0.9		0.9																1.30	0.3		1							
11	Nong Bok	M.r Somsi	11.00	4		1						6										4.00	3		1							
11	Nong Bok	Mr. Tonh	3.50	3		0.5																2.65	2		0.65							
11	Nong Bok	Mr. Song	5.00	4		1																3.00	3									
11	Nong Bok	Mr. Onchanh	5.00	3	1	1																3.00	2		1							
11	Nong Bok	Mr. Onla	4.70	3	0.9	0.8																3.00	3									
11	Nong Bok	Mr. Sanit	9.00	6	1	2																10.00	7	1	2							
11	Nong Bok	Mr. Saisamone	5.00	4		1																4.00	3		1							
11	Nong Bok	Mr. Khone	5.90	4	0.9	1																4.00	3		1							
11	Nong Bok	Mr. Kong	4.50	3	0.5	1																2.00	2									
11	Nong Bok	Mr. Phuey	3.50	3		0.5																2.00	2									
11	Nong Bok	Mr. Airhong	7.00	4	1	2																4.00	2		2							
11	Nong Bok	Mr. Khampieng	-																			-										
11	Nong Bok	Mr. Sor	-																			-										
11	Nong Bok	Mr. Sonetoum	-																			-										
11	Nong Bok	Mr. Pern	-																			-										
2	Phosay	Mr Khamdy		2.0																			0.3									
2	Phosay	Mr Mok		1.5								2.0					2.0						0.3									
2	Phosay	Mr oun		1.2													3.0						0.3									
2	Phosay	Mr phon 1		2.1								4.0					1.0															
2	Phosay	Mr peng		1.5													1.0						0.1									
2	Phosay	Mr Phet		1.5													1.0															
2	Phosay	Mr Khiep		1.2										1.2	0.4		0.6						0.1									
2	Phosay	Mr Chanh		0.9										1.0			0.5						0.1									
2	Phosay	Mr Bieo		4.0	0.8			1.5									0.8						0.6									
2	Phosay	Mr Phon2		1.2				1.0									1.0															
2	Phosay	MrSengchanh		1.8				1.0									1.0						0.3									
2	Phosay	Mr Phet		0.2													0.2						0.1									
2	Phosay	Mr Nok		0.8	2.0			0.4													5.0		0.6									2.7
2	Phosay	Mr Khambay		2.0	1.0							3.0									1.0		0.7									
2	Phosay	Mr Nou		2.3	3.5			1.0													2.0		0.6				0.5					
2	Phosay	Mr Soukan		1.3	3.0			0.4				4.0									2.0		0.8									
2	Phosay	Mr Piew		1.8				0.2				15.0									3.0											
2	Phosay	Mr Ae		1.5																	7.0											
2	Phosay	Mrs Kone		3.0				0.5				2.0									0.6		0.03									
2	Phosay	Mr Khambay		1.5	0.3			0.2		1.0				1.6			0.5	0.5														
2	Phosay	Mr Khamdy																									0.2					
2	Phosay	Mr Khamphone		0.3						0.3							0.3						0.3	0.7								
2	Phosay	Mr Phoutsa		1.2	1.0					2.0				0.7			1.0						2.5									
2	Phosay	Mr ngek		2.5	3.0			0.5		1.5		9.5		0.2									0.3				1.5		μ			
2	Phosay	Mr Khambay b		1.2	6.0					0.6							1.5															

# Village	Village Name	Name head family	Pork	Chicken	Duck	Others	Non-timber forest products	Hunting	Fishing	Others (service, ...)	Annual income from VLRC	Number of people working in VLRC	Income per month from VLRC	Number of people in family	less than 18 F	less than 18 M	18 - 44 F	18 - 44 M	45 - 60 F	45 - 60 M	above 60 F	above 60 M	# of people working with VLRC	less than 18 F	less than 18 M	18 - 44 F	18 - 44 M	45 - 60 F	45 - 60 M	above 60 F	above 60 M	# of people willing to work with VLRC	less than 18 F	less than 18 M	18 - 44 F	18 - 44 M	45 - 60 F	45 - 60 M	above 60 F	above 60 M
11	Nong Bok	Mr. Larn									-			6	2	1	2	1					-									1			1					
11	Nong Bok	Mr. Pooth									-			10	3	1	3	1	1		1		-									-								
11	Nong Bok	Mr. Sair									-	1	0.8	7	3	1	2	1					1			1						-								
11	Nong Bok	Mr. Khamphanh									-			6	2	1	1		2				-									-								
11	Nong Bok	Mr. Khamsai									-	1	0.8	13	6	3	2	1		1			1			1						-								
11	Nong Bok	Mr. Somkhop									-			8	3	2	2	1					-									-								
11	Nong Bok	Mr. Vanh									-			9	4	2	2	1					-									-								
11	Nong Bok	Mr. Katanh									9.6	1	0.8	5	1	1	2	1					-									-								
11	Nong Bok	Mr. Khambeng									-	1	0.8	3		1	1	1					-									-								
11	Nong Bok	Mr. Somboon									-			4			3	1					1			1						2			1	1				
11	Nong Bok	Mrs. Somsy		0.60							-			13	2	2	4	1	2	1	1		-									-								
11	Nong Bok	Mr. Teng									-		0.0	3			2	1					-									-								
11	Nong Bok	Mr. Onta									-			10	3	1	4	2					-									2	1	1						
11	Nong Bok	Mr. Toypoo	2								-	1	0.6	10	5	2	2	1					-									-								
11	Nong Bok	Mr. Orn								10	-			8	3	2	2	1					1			1						-								
11	Nong Bok	Mr. Sa									-			17	7	3	2	1	1	1	1	1	-									-								
11	Nong Bok	No name									-			-									-									-								
11	Nong Bok	Mr. Thongly	0.2							1	-			4	2						1	1	-									3			2	1				
11	Nong Bok	Mr. Sone								4	-			10	4	3	2	1					-									2			1	1				
11	Nong Bok	Mr. Thongpha									-			9	4	2	1		1	1			-									3		2	1					
11	Nong Bok	Mr. Airtep									-	1	2.5	9	2	1	2	1	2	1			2	1	1							-								
11	Nong Bok	Mr. Bet	0.3	2							-			4	1		2	1					-									2			1	1				
11	Nong Bok	Mr. Visanh									-			8	1	1	3	2	1				-									2			1	1				
11	Nong Bok	Mr. Khamlo	3			2					-			13	7	3	2	1					-									2			1	1				
11	Nong Bok	Mrs. Tong									-	1	0.8	6	1		2	2	1				-									2			1	1				
11	Nong Bok	Mr. Oudon									-			14	7	3	3	1					-									5			4	1				
11	Nong Bok	Mr. Somsai									-	1	0.8	10	5	2	2	1					-									2			1	1				
11	Nong Bok	Mr. Lair									-			3					1		1	1	-									-								
11	Nong Bok	Mr. Seuy									-	1	0.8	11	3	2	2	1	2	1			3		1	1				1		2			1	1				
11	Nong Bok	Mr. Varn									-			5	1	1	2	1					1							1		2			1	1				
11	Nong Bok	Mr. Khamkai									-			-									-									-								
11	Nong Bok	Mr. Joy									-			-									-									-								
11	Nong Bok	Mr. Phonejong									9.6	1	0.8	7	3	1	2	1					2			1	1					-								
11	Nong Bok	Mr. Lip	0.3								-	1	0.8	9	5	1	2	1					2			1	1					-								
11	Nong Bok	Mr. Deng									-			3			2	1					-									1			1					
11	Nong Bok	Mr. Buasy	5	30					0.5		-	1	0.8	13	7	3	2	1					2			1	1					-								
11	Nong Bok	Mr. Lanoi	0.2							3	-			7	1		2	1	2	1			-																	
11	Nong Bok	Mr. Phuminh								2	-			10	3	3	2	1			1		-																	
11	Nong Bok	Mr. Samlee									-			6	2	1	2	1					-																	
11	Nong Bok	Mr. Mo									-			8	2	1	1	1	2	1			-																	
11	Nong Bok	Mr. Lee									-			6	2	1	2	1					-																	
11	Nong Bok	Mr. Thone								2	-			5	1		2	1			1		-																	
11	Nong Bok	Mr. Ji									-			8	2		2	1			2	1	-																	
11	Nong Bok	Mr. Home									-			8	2		2	1			2	1	-																	
11	Nong Bok	Mr. Sing								1	-			4		1	1	2					1				1													
11	Nong Bok	Mr. Khamta								1.5	-			11	4	1	2	1	2	1			-									1								
11	Nong Bok	Mr. Liem									-	1	0.8	6	1		1	1	2	1			-																	
11	Nong Bok	Mr. Don									-			5	1	1	2	1					-									1								
11	Nong Bok	Mr. Khambon									-			10	3	1	2	1	2	1			-																	
11	Nong Bok	Mr. Airting									-			17	7	6	2	1			1		-									1								
11	Nong Bok	Mr. Tuynoi									-			8	3		2	1	1	1			-									1								
11	Nong Bok	Mr. Somdee									-	1	0.8	14	7	4	2	1					-																	
11	Nong Bok	Mr. Lairpheng									-			8	4	1	2	1					-									1								
11	Nong Bok	Mr. Sai									-			13	6	4	2	1					-									1								
11	Nong Bok	Mr. Onla									-			9	3	3	2	1					-									1								
11	Nong Bok	Mr. Sangtong									-			7	3	1	2	1					-									1								
11	Nong Bok	Mr. Loy									-	1	0.8	6	2	1	2	1					-																	
11	Nong Bok	Mr. Bang									-			6	2	1	2	1					-												1	1				
11	Nong Bok	Mr. Khamsaiyai									-			8	2		2	1	2	1			-												1	1				
11	Nong Bok	Mr. Soo									-			10	6	1	2	1					-												1	1				
11	Nong Bok	Mr. Monh									-			3			2	1					-												1	1				
11	Nong Bok	Mr. Sonh									-	1	0.8	6	2	1			2	1			2	1	1															
11	Nong Bok	Mr. Bunxieng									-			8	4	1	2	1					-												1	1				
11	Nong Bok	Mr. Khamphu									-	1	0.8	10	3	1	2	1	2	1			2	1	1															
11	Nong Bok	Mrs. Buala									-			6	1	1	2	1	1				2	1				1												
11	Nong Bok	Mr. Airsai									-	1	0.8	9	4	2	2	1					-																	
11	Nong Bok	Mr. Bunxai									-			9	4	2	2	1					-																	
11	Nong Bok	Mr. Hairnouy									-			5	1	1	2	1					-																	
11	Nong Bok	Mr. Bunma								3	-			13	4	2	3	1	2	1			-									1								
11	Nong Bok	Mr. Sout									-			9	4	2	2	1					-									1								
11	Nong Bok	Mrs. Sern									-			2			1		1				-									1								
11	Nong Bok	Mr. Soony									-			4	1				2	1			-									1								
11	Nong Bok	Mr. Sonlai									-			10	4	2	1		2	1			-									1								
11	Nong Bok	Mr. Sithong									-			6	3		2	1					-									1								
11	Nong Bok	Mr. Buasone								6	-	1	3.6	8	4	1	2	1					3	1				1	1											
11	Nong Bok	Mr. Somphone									-			10	5	2	2	1					-									1								
11	Nong Bok	Mr. Tengchanh									9.6	1	0.8	3			2	1					3	1				1	1											
11	Nong Bok	M.r Somsi									-	1	3.6	9	5	1	2	1					3	1				1	1											
11	Nong Bok	Mr. Tonh									-			8	3	2	2	1					-									1								
11	Nong Bok	Mr. Song									-			8	3	2	2	1					-																	
11	Nong Bok	Mr. Onchanh									-	1	0.8	6	2	1	2	1					2				1	1												
11	Nong Bok	Mr. Onla									-			12	6	3	2	1					-									1								
11	Nong Bok	Mr. Sanit									-			13	5	1	3	1	2	1			-									2								
11	Nong Bok	Mr. Saisamone									-			8	4	1	2	1					-																	
11	Nong Bok	Mr. Khone									-			8	4	1	2	1					-																	
11	Nong Bok	Mr. Kong									-			8	3	2	2	1					-																	
11	Nong Bok	Mr. Phuey									-			6	3		2	1					-									1								
11	Nong Bok	Mr. Airhong									-			8	4	1	2	1					-									1								
11	Nong Bok	Mr. Khampieng									-			7	4		2	1					-									1								
11	Nong Bok	Mr. Sor									-			12	7	2	2	1					-									1								
11	Nong Bok	Mr. Sonetoum									-			12	6	3	2	1					-									1								
11	Nong Bok	Mr. Pern									-			11	5	3			2	1			-									1								
2	Phosay	Mr Khamdy								6.0				8.0		4	1	1	1	1												2				1		1		
2	Phosay	Mr Mok								2.0				9.0	2.0	2	1	1	1	2																				
2	Phosay	Mr oun												6.0		2	1	1	1	1												1				1				
2	Phosay	Mr phon 1								2.0				7.0	1.0	2	2	1	1																					
2	Phosay	Mr peng								1.0				6.0	1.0	1	2	1	1																					
2	Phosay	Mr Phet								1.0				8.0	2.0	3	1	1				1																		
2	Phosay	Mr Khiep								1.0				4.0	1.0	1	1	1																						
2	Phosay	Mr Chanh												3.0			2	1																						
2	Phosay	Mr Bieo												7.0	1.0	1	3	2																						
2	Phosay	Mr Phon2								1.0				3.0	1.0		1	1																						
2	Phosay	MrSengchanh								0.7				4.0		1	1	2																						
2	Phosay	Mr Phet								0.2				6.0	2.0	1	1	1														1				1				
2	Phosay	Mr Nok								5.0				9.0	2.0	2	2	2	1		1	1																		
2	Phosay	Mr Khambay								1.0				8.0	3.0	1	2	2																						
2	Phosay	Mr Nou								2.0				6.0		2		1	1	1																				
2	Phosay	Mr Soukan								1.5				5.0		2				1												1				1				
2	Phosay	Mr Piew								3.5				11.0	4.0	4	1			1												1				1				
2	Phosay	Mr Ae								5.0				7.0	3.0	2	1	1																						
2	Phosay	Mrs Kone												7.0	1.0	1	3	1	1																					
2	Phosay	Mr Khambay																																						
2	Phosay	Mr Khamdy												8.0		3	1	1	2	1												1				1				
2	Phosay	Mr Khamphone												3.0		1	1			1																				
2	Phosay	Mr Phoutsa												5.0	1.0	2	1	1																						
2	Phosay	Mr ngek												9.0		3	3	2	1													1				1				
2	Phosay	Mr Khambay b												5.0	1.0	2	1	1																						

# Village	Village Name	Name head family	#	AGRI ONLY	GARDENS (FRUITS)	FOREST PLANTATIONS	Agricultural lands, before Project (ha)	Rice fields	Pluvial rice	Fallow of pluvial rice	Land in private ownership	Eucalyptus	Teak	Bétel	Coffee	Cardamone	Pineapple	Fruit trees	Waste lands	AGRI ONLY	GARDENS (FRUITS)	FOREST PLANTATIONS	LOSS OF AGRI ONLY (%)	LOSS OF GARDENS (%)	LOSS OF FOREST PLANTATION (%)	LOSS OF LAND (%)	Agricultural lands, after Project (ha)	Rice fields	Pluvial rice	Fallow of pluvial rice	Land in private ownership	Eucalyptus	Teak	Bétel	Coffee	Cardamone	Pineapple	Fruit trees	Waste lands	Animal husbandry, before Project	Cattle	Buffaloes	Nanny goats	Pork	Chicken	Duck	Others	Animal husbandry, after Project	Cattle	Buffaloes	Nanny goats	Pork	Chicken	Duck	Others	Compensation received
1	Houay Seuay	Mr Vathana	1	0	6	0	15.0							9.00	4.00	2.00				0	6	0	n.a.	0%	n.a.	0%	15.0							9.00	4.00	2.00						10	30									10			2.0
1	Houay Seuay	Mr Keola	2	0	2.5	0	5.0							2.50	2.50					0	0	0	n.a.	-100%	n.a.	-100%	-																30									15			5.0
1	Houay Seuay	Mr Lenth	3	1.5	2	0	5.5		0.50	1.00				2.00	2.00					0	0	0	-100%	-100%	n.a.	-64%	2.0							2.00								1	5					1	5				
1	Houay Seuay	Mr Bouapha	4	1	6	0	7.0		1.00						3.00	3.00				0	6	0	-100%	0%	n.a.	-14%	6.0								3.00	3.00						2	20					2	10				
1	Houay Seuay	Mrs Vandy	5	3	5	0	14.0		3.00					6.00	3.00	2.00				2	2	0	-33%	-60%	n.a.	-29%	10.0		1.00		1.00			6.00		2.00						5	10					5	10				
1	Houay Seuay	Mr Bountheung	6	0	2	0	5.0							3.00	2.00					0	2	0	n.a.	0%	n.a.	0%	5.0							3.00	2.00								20										
1	Houay Seuay	Mr Bounlong	7	0	2	0	4.0							2.00	2.00					0	1.5	0	n.a.	-25%	n.a.	-38%	2.5							1.00	1.50															100			3.0
1	Houay Seuay	Mr Khamsone	8	3	6	0	10.0		3.00					1.00	1.00	5.00				3	0	0	0%	-100%	n.a.	-70%	3.0		3.00																						100			2.9
1	Houay Seuay	Mr onty	9	0	5	0	8.0							1.00	3.00	2.00			2.00	2	4	0	n.a.	-20%	n.a.	-13%	7.0		1.00	1.00				1.00	2.00	2.00															3			1.0
1	Houay Seuay	Mr Ban	10	4	3	0	12.0		3.00	1.00				5.00	3.00					1	3	0	-75%	0%	n.a.	-25%	9.0		1.00					5.00	3.00						10		10	20								5			
1	Houay Seuay	Mr syda	11	2	5	0	12.0		1.00	1.00				4.00	3.00	2.00			1.00	2	3	0	0%	-40%	n.a.	-33%	8.0		1.00	1.00				3.00	1.00	2.00					30			30									4			
1	Houay Seuay	Mr Bouasy	12	1	0.75	0	4.3			1.00				2.50		0.75				1	0.75	0	0%	0%	n.a.	0%	4.3			1.00				2.50		0.75																			
1	Houay Seuay	Mr Bounvanh	13	0	4	0	4.5							0.50	0.50	3.50				0	0	0	n.a.	-100%	n.a.	-100%	-															4	10					1	5				1.0
1	Houay Seuay	Mr Mounphouang	14	0	5	0	5.0								4.00	1.00				0	5	0	n.a.	0%	n.a.	0%	5.0								4.00	1.00																		1.5
1	Houay Seuay	Mr Bounngeuane	15	0	5	0	7.0							1.00	3.00	2.00			1.00	0	5	0	n.a.	0%	n.a.	-21%	5.5							0.50	3.00	2.00																		1.2
1	Houay Seuay	Mr Khamsy	16	0	4	0	6.0							2.00	2.00	2.00				0	4	0	n.a.	0%	n.a.	0%	6.0							2.00	2.00	2.00																			
1	Houay Seuay	Mr Lat	17	0	7	0	10.0							3.00	3.00	4.00				0	7	0	n.a.	0%	n.a.	0%	10.0							3.00	3.00	4.00						2	20									4		0,2	
1	Houay Seuay	Mr sileuam	18	0	1.5	0	1.5									1.50				0	0	0	n.a.	-100%	n.a.	-100%	-																10										0,2	
1	Houay Seuay	Mr Visiane	19	3	1	0	5.0		2.00	1.00				1.00	1.00					2.5	0	0	-17%	-100%	n.a.	-50%	2.5		2.50															20		4					8			3.0
1	Houay Seuay	Mr Lom	20	0	4	0	4.0									4.00				0	0	0	n.a.	-100%	n.a.	-100%	-																									0,5	
1	Houay Seuay	Mr Noulat	21	0	5	0	5.0								1.00	4.00				0	4	0	n.a.	-20%	n.a.	-20%	4.0								2.00	2.00							1						1					1.5
1	Houay Seuay	Mr Outhay	22	6	6	0	15.0		1.00	5.00				3.00	3.00	3.00				0	4	0	-100%	-33%	n.a.	-67%	5.0							1.00	2.00	2.00																		1.5
1	Houay Seuay	Mr Phet	23	0	7	1	10.0						1.00	2.00	2.00	5.00				0	2	0	n.a.	-71%	-100%	-70%	3.0							1.00	1.00	1.00							50						10			2,6	
1	Houay Seuay	Mrs kieng	24	0.5	4	0	7.5		0.50					3.00		4.00				0	1.5	0	-100%	-63%	n.a.	-80%	1.5								1.50								5										9.0
1	Houay Seuay	Mr thongphanh	25	3	0.5	0	4.5	1.00		2.00				1.00		0.50				0.5	0	0	-83%	-100%	n.a.	-67%	1.5	0.50						1.00																				
1	Houay Seuay	Mr Thoy	26	0.25	0	0	0.5		0.25					0.25						0	0	0	-100%	n.a.	n.a.	-100%	-																											
1	Houay Seuay	Mr toy	27	0.7	0	0	2.7		0.70					2.00						0	0	0	-100%	n.a.	n.a.	-100%	-																											
1	Houay Seuay	Mr say	28	0.25	0	0	0.3		0.25											0	0	0	-100%	n.a.	n.a.	-100%	-																											
1	Houay Seuay	Mr Vone	29	1	0	0	2.0		1.00					1.00						0	0	0	-100%	n.a.	n.a.	-100%	-																											
1	Houay Seuay	Mr Visone	30	1	0	0	2.0		1.00					1.00						0	0	0	-100%	n.a.	n.a.	-100%	-																											
1	Houay Seuay	MrVeu	31	0	2.5	0	3.0							0.50	2.50					0	0.5	0	n.a.	-80%	n.a.	-67%	1.0							0.50	0.50							1	3										2.0
1	Houay Seuay	Mr phengta	32	0	0	0	3.0							3.00						0	0	0	n.a.	n.a.	n.a.	-100%	-																5										4.4
1	Houay Seuay	Mr seng	33	0.5	0.5	1	2.5		0.50				1.00	0.50	0.50					0.5	1	0	0%	100%	-100%	-20%	2.0		0.50					0.50	0.50	0.50							2						2				
1	Houay Seuay	Mr Tady	34	0	3	0	6.0							3.00	3.00					0	3	0	n.a.	0%	n.a.	0%	6.0							3.00	3.00								1							1			
1	Houay Seuay	Mr Sou	35	0.5	2	0	4.5		0.50					2.00	1.00	1.00				0	1	0	-100%	-50%	n.a.	-33%	3.0							2.00	1.00							1							1				
1	Houay Seuay	Mr leune	36	1.25	2	0	5.3		0.25		1.00			2.00	2.00					1.25	2	0	0%	0%	n.a.	0%	5.3		0.25		1.00			2.00	2.00																				
1	Houay Seuay	Mrs Nolaphin	37	0.25	0	0	1.3		0.25					1.00						0.25	0	0	0%	n.a.	n.a.	0%	1.3			0.25				1.00								1	1					1	1				
1	Houay Seuay	Mr suane	38	0.5	2	0	2.5		0.50						1.00	1.00				0.5	1.5	0	0%	-25%	n.a.	-20%	2.0		0.50						1.00	0.50							2	9					2	9				
1	Houay Seuay	Mr s Tip	39	0	0	0	-													0	0	0	n.a.	n.a.	n.a.	n.a.	-																							10			2.0
1	Houay Seuay	MrsBouala	40	0.25	0	0	2.8		0.25					2.50						0	0	0	-100%	n.a.	n.a.	-100%	-															1	5					1	5				2.0
1	Houay Seuay	MrsBounngem	41	0	0.5	0	0.8							0.25	0.25	0.25				0	0	0	n.a.	-100%	n.a.	-100%	-																											
1	Houay Seuay	Mr Bounngom	42	0.25	1	0	1.3		0.25						1.00					0	0	0	-100%	-100%	n.a.	-100%	-															6	6										
1	Houay Seuay	Mr loy	43	2.25	0.25	0	2.8		0.25	1.00	1.00			0.25		0.25				0	0	0	-100%	-100%	n.a.	-100%	-																											
1	Houay Seuay	Mr Cham	44	0.25	1	0	3.3		0.25					2.00	1.00					0	0	0	-100%	-100%	n.a.	-100%	-																											
1	Houay Seuay	Mr SounthoneSou	45	0.5	1.25	0	2.3		0.50					0.50	0.25	1.00				0	0	0	-100%	-100%	n.a.	-100%	-																											
1	Houay Seuay	Mrs Pheune	46	0.25	0	0	0.3		0.25											0	0	0	-100%	n.a.	n.a.	-100%	-																											
1	Houay Seuay	Mr Phone	47	1	2.5	0	4.5		1.00					1.00	2.50					0	0	0	-100%	-100%	n.a.	-100%	-															2	1										
1	Houay Seuay	Mr Theun	48	0.15	6	0	6.2		0.15						3.00	3.00				0	0	0	-100%	-100%	n.a.	-100%	-															4	5										
1	Houay Seuay	Mr Lap	49	4	3	0	10.0		4.00					3.00	2.00	1.00				0	0	0	-100%	-100%	n.a.	-100%	-															1	1										
1	Houay Seuay	MrSymouk	50	7	3	0	12.0		6.00	1.00				2.00	2.00	1.00				0	0	0	-100%	-100%	n.a.	-100%	-															1	7										
1	Houay Seuay	Mr Loun	51	4	9.5	0	18.5		1.00	3.00				2.00	5.00	0.50	4.00		3.00	4	0	0	0%	-100%	n.a.	-70%	5.5		1.00	3.00				1.50								1						1					
1	Houay Seuay	Mr Kone	52	2	1	0	4.0		1.00	1.00					1.00				1.00	1	0	0	-50%	-100%	n.a.	-75%	1.0			1.00																									
1	Houay Seuay	Mr Syha	53	1	2	0	5.0	0.50	0.50					2.00	1.00			1.00		1	2	0	0%	0%	n.a.	0%	5.0	0.50	0.50					2.00	1.00			1.00					15						15				
1	Houay Seuay	Mr Nady	54	0.25	4	0	4.3		0.25						4.00					0.25	4	0	0%	0%	n.a.	0%	4.3		0.25						4.00																				
1	Houay Seuay	Mr Bounmy	55	1	3.5	0	5.1		0.50	0.50			0.20	3.00	0.20		0.30	0.40		0.4	3.5	0	-60%	0%	n.a.	-16%	4.3		0.40						3.00	0.20		0.30	0.40																	
1	Houay Seuay	Mr Thongban	56	1.7	3	0	6.4		0.50	1.20			0.50	3.00				1.20		1.75	2.5	0	3%	-17%	n.a.	-12%	5.7		0.50	1.25				0.20	2.50				1.20																0.3
1	Houay Seuay	Mr Nouphat	57	0	2.5	0	5.0						2.50	2.50						0	2.5	0	n.a.	0%	n.a.	0%	5.0							2.50	2.50																			1.0
1	Houay Seuay	Mrs Onxay	58	3	4	0	8.5		1.00	1.00	1.00		0.50	3.00	1.00			1.00		3	4	0	0%	0%	n.a.	-4%	8.2		1.00	1.00	1.00			0.20	3.00	1.00		1.00																0.1
1	Houay Seuay	Mr Khamlay	59	7	1	0	11.0	1.00	3.00	2.00	1.00		3.00		1.00					0	0	0	-100%	-100%	n.a.	-100%	-													16	1		4	5										0.1
1	Houay Seuay	Mr Damduane	60	1.5	0	0	2.0	0.50	0.50	0.50								0.50		0	0	0	-100%	n.a.	n.a.	-100%	-																											
30	Dong	Mr Pei	1	3	0.5	0	4.5		3.00								0.50	1.00		2	1.5	0	-33%	200%	n.a.	0%	4.5		2.00								1.50	1.00			9		4	15					2	20				0.00
30	Dong	Mr Khamheaung	2	3	1.65	0	6.0		3.00			0.55	0.57			1.08		0.80		0	0.57	0	-100%	-65%	n.a.	-77%	1.4								0.57			0.80		12		2	20	10					20	15		1.70
30	Dong	Mr Somboun	3	1	2	0	3.0		1.00								2.00			0	3	0	-100%	50%	n.a.	0%	3.0										3.00			10		6	50	15				4	30	10		0.00
30	Dong	Mr Ketsana	4	1.5	1.27	0	3.5		1.50			0.70	0.60			0.50	0.17			0	0.7	0	-100%	-45%	n.a.	-80%	0.7										0.70			6		2	15					2	20				0.00
30	Dong	Mr Seng	5	2	1.7	0	4.1		2.00			0.40					1.70			0	0	0	-100%	-100%	n.a.	-90%	0.4						0.40							15		3	10					2	20				2.50
30	Dong	Mr Khamfern	6	2	1.17	0	3.2		2.00								1.17			0	1.17	0	-100%	0%	n.a.	-63%	1.2										1.17			-		5	20					5	20				0.00
30	Dong	Mr Sungthong	7	2	0.8	0	3.3		2.00			0.50				0.50	0.30			0	0.3	0	-100%	-63%	n.a.	-91%	0.3										0.30			7		3	25					2	15				0.00
30	Dong	Mr Lerth	8	2	0	0	2.0		2.00											0	0	0	-100%	n.a.	n.a.	-100%	-														-		1	10					2	15				0.00
30	Dong	Mr Bounnyong	9	2.5	0.3	0	3.3		2.50			0.50					0.30			0	0.3	0	-100%	0%	n.a.	-76%	0.8						0.50				0.30			9		4	20					2	20				0.00
30	Dong	Mr Kixay	10	2.5	0.9	0	3.8		2.50			0.40					0.90			0	0.9	0	-100%	0%	n.a.	-76%	0.9										0.90			10		5	30	10				3	25	5			0.00
30	Dong	Mr Bounthieng	11	2	1.5	0	4.0		2.00			0.50					1.50			0	1.5	0	-100%	0%	n.a.	-63%	1.5										1.50			9		3	10					1	20				0.00
30	Dong	Mr Wah	12	3	1	0	4.5		2.00		1.00	0.50					1.00			0	1	0	-100%	0%	n.a.	-67%	1.5						0.50				1.00			25		7	30	10				2	10				0.00
30	Dong	Mr Chanhti	13	4	0.5	0	5.7		3.00		1.00	0.70					0.50	0.50		1	0.5	0	-75%	0%	n.a.	-74%	1.5				1.00						0.50			10		15	30					9	20				0.0
30	Dong	Mr Tia	14	2	0	0	2.0		2.00											0	0	0	-100%	n.a.	n.a.	-100%	-														2		1						1					0.0
30	Dong	Mrs Tengon	15	2	0.83	0	2.8		2.00								0.83			0	0.83	0	-100%	0%	n.a.	-71%	0.8										0.83			7		4	15					2	20				0.0
30	Dong	Mr Somphone	16	1.8	0.2	0	2.5		1.80			0.50					0.20			0	0.2	0	-100%	0%	n.a.	-92%	0.2										0.20			5		2	10					2	15				0.0
30	Dong	Mr Phet	17	2	0	0	2.0		2.00											0	0	0	-100%	n.a.	n.a.	-100%	-														3		2	10					2	10				0.0
30	Dong	Mrs Baisy	18	1.9	1.3	0	3.2		1.90							0.80	0.50			0	0.5	0	-100%	-62%	n.a.	-84%	0.5										0.50			8		1											0.5
30	Dong	Mr Khamphet	19	3	0.35	0	4.4		3.00								0.35	1.00		0	0.35	0	-100%	0%	n.a.	-92%	0.4										0.35			12		5	50					2	30				0.0
30	Dong	Mr thongdam	20	2	0.5	0	2.5		2.00								0.50			0	0.5	0	-100%	0%	n.a.	-80%	0.5										0.50			10		2						1	15				0.0
30	Dong	Mr Thieng	21	2	0.48	0	2.5		2.00								0.48			0	0.48	0	-100%	0%	n.a.	-81%	0.5										0.48			11		3	20					1					0.0
30	Dong	Mr Somchai	22	2	0.4	0	2.4		1.00		1.00						0.40			0	0.4	0	-100%	0%	n.a.	-83%	0.4										0.40			-		-											0.0
30	Dong	Mr Khamkhane	23	1.5	0	0	2.5		1.50									1.00		0	0	0	-100%	n.a.	n.a.	-100%	-														-		2							10				0.0
30	Dong	Mr Sopha	24	2.5	0.22	0	2.7		2.00	0.50							0.22			0	0.22	0	-100%	0%	n.a.	-92%	0.2										0.22			15		4	40					2	15				0.0
30	Dong	Mr Somphou	25	2	1	0	3.6		2.00			0.63					1.00			0	1	0	-100%	0%	n.a.	-55%	1.6						0.63				1.00			9.0		2	10					1.0	10.0				0.0
30	Dong	Mr Keooudone	26	2	2	0	4.7		2.00			0.70					2.00			0	2	0	-100%	0%	n.a.	-57%	2.0										2.00			24.0		6	30					4.0	20.0				0.0
30	Dong	Mr Boodsy	27	2.5	1.4	0	3.9		2.50								1.40			0	1.4	0	-100%	0%	n.a.	-64%	1.4										1.40			15.0		3	10					1.0	15.0				0.0
30	Dong	Mr Samli	28	3.5	0.19	0	3.7		2.00		1.50						0.19			1.5	0.19	0	-57%	0%	n.a.	-54%	1.7				1.50						0.19			4.0													0.0
30	Dong	Mr Bounmee	29	1.7	0.3	0	2.0		1.70								0.30			0	0	0	-100%	-100%	n.a.	-100%	-													0.0													0.0
30	Dong	M Tit	30	1	0.19	0	2.2		1.00								0.19	1.00		0	0.1	0	-100%	-47%	n.a.	-95%	0.1										0.10			0.0		1		10				2.0	10.0	10.0			0.0
30	Dong	Mr Souksavath	31	2	0.19	0	2.4		2.00			0.20					0.19			0	0.19	0	-100%	0%	n.a.	-92%	0.2										0.19			0.0		2						1.0					0.0
30	Dong	Mr Wene	32	2	0.33	0	2.3		1.50		0.50						0.33			0	0.33	0	-100%	0%	n.a.	-86%	0.3										0.33			0.0		2	10					2.0	10.0				0.0
30	Dong	Mr Naithong	33	2	0.26	0	2.3		2.00								0.26			0	0.26	0	-100%	0%	n.a.	-88%	0.3										0.26			6.0		1	15					1.0	15.0				0.0
30	Dong	Mr Kap	34	2	0.45	0	2.5		1.50		0.50						0.45			0	0.45	0	-100%	0%	n.a.	-82%	0.5										0.45			9.0		2	10					3.0	20.0				0.0
30	Dong	Mr Bounsong	35	2	0.5	0	2.5		2.00								0.50			0	0.5	0	-100%	0%	n.a.	-80%	0.5										0.50			10.0		5	20					3.0	30.0				0.0
30	Dong	Mr Souksomboun	36	2	2.2	0	4.2		2.00								2.20			0	2.2	0	-100%	0%	n.a.	-48%	2.2										2.20			8.0		6	15					3.0	20.0				0.0
30	Dong	Mr Bounthanh	37	2	0.5	0	2.5				2.00						0.50			0	0.5	0	-100%	0%	n.a.	-80%	0.5										0.50			0		2	10					1	15				0.0
30	Dong	Mr Davone	38	1	0	0	2.0		1.00									1.00		0	0	0	-100%	n.a.	n.a.	-100%	-														0		3	10										0.0
30	Dong	Mr Noy	39	2	0	0.3	3.3		2.00				0.30					1.00		0	0	0	-100%	n.a.	-100%	-70%	1.0												1.00		7		1						1					0.0
30	Dong	Mr Saikham	40	2	0.12	0	2.1		1.00		1.00						0.12			0	0.12	0	-100%	0%	n.a.	-94%	0.1										0.12			3			10										0.0
30	Dong	Mr Sene	41	2	2.27	0	4.3		2.00							1.00	1.27			0	1.27	0	-100%	-44%	n.a.	-70%	1.3										1.27			9		3	9					4	17				2.70
30	Dong	Mrs Hit	42	1	0	0	1.0		1.00											0	0	0	-100%	n.a.	n.a.	-100%	-														0		2	5					2	10		

# Village	Village Name	Name head family	Income before Project	(1 T = 600,000kip) Rice	Coffee	Cardamone	Bétel	Fruit trees	Teak	Others	Cattle	Buffaloes	Nanny goats	Pork	Chicken	Duck	Others	Non-timber forest products	Hunting	Fishing	Others (service, ...)	Income after Project	(1 T = 1,000,000kip) Rice	Coffee	Cardamone	Bétel	Fruit trees	Teak	Others	Cattle	Buffaloes	Nanny goats
1	Houay Seuay	Mr Vathana			6.7	3.5	8.0	1.5																								
1	Houay Seuay	Mr Keola			7,5																											
1	Houay Seuay	Mr Lenth		1.8	2.0	1.0		1.0						1.0									1.2		2.0		1.0					
1	Houay Seuay	Mr Bouapha		3.6	0.8		2.0											1.0					3.6	0.8								
1	Houay Seuay	Mrs Vandy		6.0	1.2	3.0	5.0							0.2				0.3					4.8	3.0	4.0	5.0						
1	Houay Seuay	Mr Bountheung	**10.0**				6.0																									
1	Houay Seuay	Mr Bounlong	**5.0**		4.0	5.0	0.5																									
1	Houay Seuay	Mr Khamsone	**50.0**																													
1	Houay Seuay	Mr onty	**8.0**																					5.0	1.0							
1	Houay Seuay	Mr Ban	**15.0**	9.0	5.0	5.0								1.0	0.2			1.0						1.0	1.0							
1	Houay Seuay	Mr syda	**16.0**	3.0		4.0	2.0											1.0					4.0									
1	Houay Seuay	Mr Bouasy	**20.0**		1.5		18.5																									
1	Houay Seuay	Mr Bounvanh			2.0	1.0	2.0																									
1	Houay Seuay	Mr Mounphouang																							1.0							
1	Houay Seuay	Mr Bounngeuane	**15.0**		3.0	2.0																										
1	Houay Seuay	Mr Khamsy	**10.0**		2.0	2.0																		4.0	3.0	3.0						
1	Houay Seuay	Mr Lat	**10.0**	2.0	3.0	3.0	2.0																									
1	Houay Seuay	Mr sileuam	**2.0**			2.0									0.3																	
1	Houay Seuay	Mr Visiane	**4.0**																													
1	Houay Seuay	Mr Lom	**3.0**																													
1	Houay Seuay	Mr Noulat	**2.0**																													
1	Houay Seuay	Mr Outhay	**10.0**	2.0	3.0	3.0	2.0																									
1	Houay Seuay	Mr Phet	**18.0**	3.0	5.0	5.0	5.0															**10.0**										
1	Houay Seuay	Mrs kieng	**3.0**																													
1	Houay Seuay	Mr thongphanh		**1.2**		0.5	1.0																**1.2**									
1	Houay Seuay	Mr Thoy		**1.8**																			**1.8**									
1	Houay Seuay	Mr toy		**1.8**																			**1.8**									
1	Houay Seuay	Mr say		**1.8**																			**1.8**									
1	Houay Seuay	Mr Vone		**2.7**																			**2.7**									
1	Houay Seuay	Mr Visone		**2.4**		0.03																	**2.4**		0.03							
1	Houay Seuay	MrVeu	**5.0**		3.0		2.0															**2.0**		2.0								
1	Houay Seuay	Mr phengta	**6.0**				6.0																			3.0						
1	Houay Seuay	Mr seng			0.5		0.5							2.0										0.5		0.5						
1	Houay Seuay	Mr Tady			3.0		3.0																	3.0		3.0						
1	Houay Seuay	Mr Sou	**10.0**	1.5	2.0		2.0							1.0																		
1	Houay Seuay	Mr leune	**0.2**	0.3	2.0		2.0																									
1	Houay Seuay	Mrs Nolaphin					1.0							1.0																		
1	Houay Seuay	Mr suane	**1.7**																													
1	Houay Seuay	Mr s Tip																														
1	Houay Seuay	MrsBouala	**0,9**											20.0								**2.0**										
1	Houay Seuay	MrsBounngem		6.0	5.0	7.0	20.0																									
1	Houay Seuay	Mr Bounngom		4.8	4.0	8.0	10.0								1.0																	
1	Houay Seuay	Mr loy		1.8	2.5		0.2																				1.0					
1	Houay Seuay	Mr Cham		3.0	3.0	8.0	2.0							1.0	7.0																	
1	Houay Seuay	Mr SounthoneSou		4.2	1.0	0.5									2.0																	
1	Houay Seuay	Mrs Pheune		2.4		4.0									0.3																	
1	Houay Seuay	Mr Phone		12.0	10.0		20.0							2.0	1.0																	
1	Houay Seuay	Mr Theun		18.0	5.0	3.0								4.0	5.0																	
1	Houay Seuay	Mr Lap		6.0	2	1.2	3.0							1.0	1.0																	
1	Houay Seuay	MrSymouk		9.0	1	0.8	2.0							1.0	7.0																	
1	Houay Seuay	Mr Loun		3.0	6	5	20.0															**1.80**	2.0	1.0		10.0	3.0					
1	Houay Seuay	Mr Kone		3.0	6	1																**0.90**		1.0								
1	Houay Seuay	Mr Syha		1.8	0.5	1.0	0.5	0.3									0.2	0.3					3.0	1.0	1.0	1.0	3.0					
1	Houay Seuay	Mr Nady		3.6	4.0		5.0										2.0						1.2	1.6								
1	Houay Seuay	Mr Bounmy		1.2	2.0		1.5																1.2			1.5						
1	Houay Seuay	Mr Thongban	**15.0**	1.4	2.0		12.0											1.0				**15.0**	1.4	2.0		12.0						
1	Houay Seuay	Mr Nouphat	**10.0**	3.6	4.0		3.0										3.0	1.0				**10.0**	3.6	5.0		3.0	1.0					
1	Houay Seuay	Mrs Onxay	**5.0**	3.0	3.0	1.0		0.1										1.0				**10.0**	3.0	3.0	5.0	2.0						
1	Houay Seuay	Mr Khamlay																1.0				**30.0**	6.0	3.0	2.0	20.0	3.0					
1	Houay Seuay	Mr Damduane	**1.0**															1.0				**1.0**										
30	Dong	Mr Pei	**8.00**	2.5				0.6			1.5			0.8	0.10			0.5			2.0		1.5				0.4					
30	Dong	Mr Khamheaung	**12.80**	4.0	0.5		1.0				3.0			0.7	0.20	0.1		0.3			3.0		1.0	0.6								
30	Dong	Mr Somboun	**19.50**	1.5				1.0			3.0			1.5	0.50						12.0		0.5									1.0
30	Dong	Mr Ketsana	**9.50**	2.0	0.4			1.0			2.0			1.0	0.10		0.4				3.0		0.8				1.0					
30	Dong	Mr Seng	**12.50**	2.0							6.0			1.0	0.10			0.5			2.5		1.0									
30	Dong	Mr Khamfern	**8.00**	2.0				2.0						1.0	0.20			0.8			2.0		0.8				2.0					
30	Dong	Mr Sungthong	**10.00**	2.5						0.8	3.0			0.5	0.10			0.7			2.4		1.0				0.3					
30	Dong	Mr Lerth	**5.59**	2.0										0.4	0.05			0.5			3.0											
30	Dong	Mr Bounnyong	**10.00**	1.8				0.2			4.0			1.0				1.0			2.0		0.8				0.2					
30	Dong	Mr Kixay	**13.00**	2.7				0.5			3.5			1.5	0.30			1.0			3.5		1.0				0.5					
30	Dong	Mr Bounthieng	**9.80**	2.4				0.8			3.0			0.5	0.10			1.0			2.0		0.8				1.0					
30	Dong	Mr Wah	**20.20**	3.0			0.5	0.7			9.0			2.0	0.50			0.5			4.0		1.0			0.5	1.0					
30	Dong	Mr Chanhti	19.6	5.0				0.2			6.0			2.0	0.40			1.0			5.0		1.5				0.3					
30	Dong	Mr Tia	5.0	1.5							1.0			0.5							2.0		0.5									
30	Dong	Mrs Tengon	10.3	2.0				0.8			3.0			0.8	0.20			0.5			3.0		1.0				1.0					
30	Dong	Mr Somphone	7.7	2.0				0.1			1.0			0.8				0.8			3.0		0.5				0.1					
30	Dong	Mr Phet	7.9	1.5							1.0			0.5				0.9			4.0		0.7									
30	Dong	Mrs Baisy	9.2	2.5				0.2			3.0							0.5			3.0						0.2					
30	Dong	Mr Khamphet	17.6	4.0							5.0			1.0	0.50			0.6			6.5		1.5									
30	Dong	Mr thongdam	13.1	2.0				0.4			6.0			0.8				0.4			3.5		0.8				0.4					
30	Dong	Mr Thieng	8.0	1.8							2.0			1.0	0.30			0.7			2.2		0.5									
30	Dong	Mr Somchai	5.5	1.5														1.0			3.0		0.30									
30	Dong	Mr Khamkhane	6.2	1.0										1.0				0.8			3.5											
30	Dong	Mr Sopha	11.90	2.00				0.20			6.00			1.00	0.20			1.0			1.50		1.00				0.20					
30	Dong	Mr Somphou	8.00	2.00			0.5	0.3			3.0							0.70			1.50		0.80			0.50	0.40					
30	Dong	Mr Keooudone	17.70	2.50				1.5			6.0			1.50	0.50			0.90			5.00		1.00				1.50					
30	Dong	Mr Boodsy	17.30	3.00							9.00			0.80				0.50			4.00		1.50				0.30					
30	Dong	Mr Samli	9.00	1.50							3.00										4.50											
30	Dong	Mr Bounmee	7.40	1.90														0.50			5.00											
30	Dong	M Tit	7.30	1.50										0.80		0.10		0.40			4.50		0.50									
30	Dong	Mr Souksavath	6.20	2.00														0.80			3.40											
30	Dong	Mr Wene	8.70	1.50				0.20						0.80				0.50			6.00		0.50				0.30					
30	Dong	Mr Naithong	11.90	2.00							3.00			0.40				0.50			6.00		1.00									
30	Dong	Mr Kap	11.70	1.70							5.00			0.50				1.00			3.50		0.90									
30	Dong	Mr Bounsong	14.70	2.50							5.50			1.00	0.20			0.70			4.80		0.80				0.30					
30	Dong	Mr Souksomboun	12.30	3.00				1.50			4.00			0.90				0.40			2.50		1.50				2.00					
30	Dong	Mr Bounthanh	4.50					0.60						0.90							3.00						0.50					
30	Dong	Mr Davone	6.00	1.50										0.70				0.50			3.30											
30	Dong	Mr Noy	9.00	1.80							3.00			0.70							3.50											
30	Dong	Mr Saikham	7.90	1.50							3.90										2.50											
30	Dong	Mr Sene	12.70	2.00				0.70			5.00			1.00	0.10			0.40			3.50		1.50				0.90					
30	Dong	Mrs Hit	4.50	1.00										0.50				1.00			2.00		0.50									
30	Dong	Mr Syvone	7.80	1.50							3.00			0.50				0.30			2.50		1.00									
30	Dong	Mr Sune	6.90											0.50				0.90			5.50		0.50									
30	Dong	Mr A	11.70	2.50				0.40			4.50			0.90				0.50			2.90		1.30				0.50					
30	Dong	Mr Sommai	9.40	1.7				0.2			2.30			0.50				0.7			3.0		1.00				0.30					
30	Dong	Mrs Kip	11.00	2.0				0.5			5.00			0.40				0.6			2.5		1.00				0.70					
30	Dong	Mr Khamchanh	6.90	1.5							1.30			0.70				0.4			3.0											
4	Thi 9	Mr A		2.0							2.4		5.0		0.20								0.2									
4	Thi 9	Mr Wang												0.5	0.10																	
4	Thi 9	Mr Kong		1.8											0.10	0.04																
4	Thi 9	Mrs Thongsai		5.0	4.0						7.0	4.0											2.0									
4	Thi 9	Mr Lu		6.0							3.5			0.5									5.0									1.5
4	Thi 9	Mr Phiew		2.0							3.0																					
4	Thi 9	Mr Khamsing									1.0	5.2		0.2																		
4	Thi 9	Mr Khamla		9.5	0.8		1.5				6.5	1.2		0.3	0.03																	
4	Thi 9	Mrs Kanyao		3.0							1.5																					

# Village	Village Name	Name head family		Pork		Chicken	Duck	Others	Non-timber forest products	Hunting	Fishing	Others (service, ...)	Annual income from VLRC	Number of people working in VLRC	Income per month from VLRC	Number of people in family	F less than 18	M	F 18 - 44	M	F 45 - 60	M	F above 60	M	# of people working with VLRC	F less than 18	M	F 18 - 44	M	F 45 - 60	M	F above 60	M	# of people willing to work with VLRC	F less than 18	M	F 18 - 44	M	F 45 - 60	M	F above 60	M
1	Houay Seuay	Mr Vathana														8.0	6.0		1	1																								
1	Houay Seuay	Mr Keola														10.0	1.0		3	6					1		1								1			1						
1	Houay Seuay	Mr Lenth														10.0	6.0	1	2	2															1	1								
1	Houay Seuay	Mr Bouapha	2Â°		15 Â°											8.0	1.0	4	1	1	1						1								2	1								
1	Houay Seuay	Mrs Vandy		0.3					0.3							8.0	1.0	1	4	1	1														1		1							
1	Houay Seuay	Mr Bountheung														8.0	4.0	2	2	1	2																1							
1	Houay Seuay	Mr Bounlong														6.0	3.0	1	3	1																								
1	Houay Seuay	Mr Khamsone														11.0	8.0	5	3	1																								
1	Houay Seuay	Mr onty							2.0							1.0			1																									
1	Houay Seuay	Mr Ban			5 Â°											4.0	1.0		3	2															2		2							
1	Houay Seuay	Mr syda				0.1										4.0	1.0	1	1			1																						
1	Houay Seuay	Mr Bouasy														2.0					2																							
1	Houay Seuay	Mr Bounvanh																		2.0					1.0										1.0									
1	Houay Seuay	Mr Mounphouang													4.0	3.0	1.0	1.0	2.0	3.0					1.0		1.0											3.0	2.0					
1	Houay Seuay	Mr Bounngeuane														9.0	4.0	4.0	5.0																									
1	Houay Seuay	Mr Khamsy														5.0	3.0	3.0	2.0				2.0	1.0		1.0	1.0	2.0								1.0	2.0				2.0	1.0
1	Houay Seuay	Mr Lat														7.0	5.0	5.0	1.0	2.0																								
1	Houay Seuay	Mr sileuam														2.0				2.0																								
1	Houay Seuay	Mr Visiane														3.0	1.0	1.0		2.0																								
1	Houay Seuay	Mr Lom														9.0	7.0	7.0	4.0	2.0																								
1	Houay Seuay	Mr Noulat														8.0	5.0	5.0	2.0	3.0																								
1	Houay Seuay	Mr Outhay														6.0	4.0	4.0	1.0	2.0															1.0									
1	Houay Seuay	Mr Phet												1.0	1.5	4.0	2.0	2.0	2.0	2.0					1.0				1.0						1.0									
1	Houay Seuay	Mrs kieng														2.0			2.0																									
1	Houay Seuay	Mr thongphanh													0.4	6.0			2.0	1.0					1.0										1.0									
1	Houay Seuay	Mr Thoy													5.0	4.0	3.0			1.0					2.0										1.0									
1	Houay Seuay	Mr toy													5.0	4.0		1.0	3.0						2.0																			
1	Houay Seuay	Mr say													5.0	2.0		1.0	1.0						2.0																			
1	Houay Seuay	Mr Vone													0.1	3.0	1.0	1.0	1.0						2.0																			
1	Houay Seuay	Mr Visone													0.1	4.0		1.0	3.0						2.0										1.0									
1	Houay Seuay	MrVeu				0.03								1.0		7.0	1.0	2	2	1	1							1																
1	Houay Seuay	Mr phengta		0.3		0.2										8.0	4.0	1	2	1	1		1		1																			
1	Houay Seuay	Mr seng												1.0	0.3	7.0	2.0	2	1	2																								
1	Houay Seuay	Mr Tady		1.2		0.03										2.0					1	1																						
1	Houay Seuay	Mr Sou												2.0		2.0			1	1																								
1	Houay Seuay	Mr leune		1.0										1.0		4.0	2.0		1	1																								
1	Houay Seuay	Mrs Nolaphin												1.0		7.0	2.0		1	1																								
1	Houay Seuay	Mr suane												2.0	1.0	6.0		4	1	1					2	1																		
1	Houay Seuay	Mr s Tip														2.0	1.0	1	1	1																								
1	Houay Seuay	MrsBouala												1.0		8.0	1.0	3	2	2					1		1																	
1	Houay Seuay	MrsBounngem												1.0	0.3	4.0	1.0								1										1									
1	Houay Seuay	Mr Bounngom												1.0		2.0	1.0																											
1	Houay Seuay	Mr loy				7.0								1.0		5.0	2.0																											
1	Houay Seuay	Mr Cham				4.00								1.0		6.0	2.0																											
1	Houay Seuay	Mr SounthoneSou				0.3								1.0		6.0	2.0																											
1	Houay Seuay	Mrs Pheune												1.0		2.0	2.0																											
1	Houay Seuay	Mr Phone		2.0		1.0								2.0	2.0	7.0	5.0																											
1	Houay Seuay	Mr Theun		4.0		5.0								2.0	0.5	7.0	2.0																											
1	Houay Seuay	Mr Lap		1.0		1.0								2.0	0.1	7.0	5.0																											
1	Houay Seuay	MrSymouk		1.0		7.0								2.0	0.1	5.0	4.0																											
1	Houay Seuay	Mr Loun												1	0.2	4	2		1	1	1			1	1								1		-									
1	Houay Seuay	Mr Kone												1	0.2	6	1		2	1	1	1		1	2			1					1		-									
1	Houay Seuay	Mr Syha														8.0	2.0	2	2							2	2								1	2	1	2						
1	Houay Seuay	Mr Nady					1.0							1.0	0.2	6.0	1.0		2		1					1		2			1				1	1		2						
1	Houay Seuay	Mr Bounmy														4.0	1.0		1							1		1		1														
1	Houay Seuay	Mr Thongban							1.0				0.3	1.0	1.0	8.0	2.0	2	2	1	1														1		1							
1	Houay Seuay	Mr Nouphat							1.0						1.0	5.0	2.0	1	1							3	1									3	1							
1	Houay Seuay	Mrs Onxay											0.1	1.0		5.0	1.0	2	1						1		1	2							1		1	2						
1	Houay Seuay	Mr Khamlay											3.0	1.0		11.0	2.0	2	5						1		1								2		2							
1	Houay Seuay	Mr Damduane														4.0	1.0		1	1		1																						
30	Dong	Mr Pei				0.2								2.0	1.3	9	3	1	4			1			2			1			1				2			1	1					
30	Dong	Mr Khamheaung				0.2								1.0	0.5	5		1	1	1			1	1	1			1							1				1					
30	Dong	Mr Somboun		1.0		0.8						17.0		0.0	0.0	5	2	1	1	1					0										2			1	1					
30	Dong	Mr Ketsana		0.5		0.1						1.0		1.0	0.6	6		2	1	1			1	1	1					1					1			1						
30	Dong	Mr Seng		0.7		0.2								2.0	1.2	8	2	4	1	1					2	1				1					1			1						
30	Dong	Mr Khamfern		1.0		0.2						1.0		0.0	0.0	3		1			1	1			0										2						1		1	
30	Dong	Mr Sungthong		0.8		0.1								1.0	0.6	5	1	1	1	1	1				1					1					1			1						
30	Dong	Mr Lerth		0.5		0.2								2.0	1.3	5	2	1	1	1					2			1		1					1	1								
30	Dong	Mr Bounnyong		0.5		0.1								1.0	0.6	4	2		1	1					1					1					2	1		1						
30	Dong	Mr Kixay		0.8		0.2								2.0	1.3	7	3	1	2	1					2			1		1					2	1		1						
30	Dong	Mr Bounthieng		0.4		0.1						0.5		4.0	2.4	8	2	1	3	2					4	1		2		1					2			1	1					
30	Dong	Mr Wah		0.6								1.0		1.0	0.6	3		1			1	1			1								1		1		1							
30	Dong	Mr Chanhti		1.0		0.2						3.0		2	1.3	7	1	1	1	1	1		1	1	2			1		1					1						1			
30	Dong	Mr Tia		0.5								2.0		1	0.6	3		1	1	1					1					1					1			1						
30	Dong	Mrs Tengon		0.8		0.1						1.0		1	0.6	4		1	2	1					1					1					1			1						
30	Dong	Mr Somphone		0.4		0.1						0.5		1	0.6	5	2	1	1	1					1					1					1			1						
30	Dong	Mr Phet		0.5		0.1						1.00		1	0.6	3		1	1	1					1					1					1			1						
30	Dong	Mrs Baisy												2	1.2	6	1		2	2	1				2			1		1					2			1	1					
30	Dong	Mr Khamphet		0.50		0.20						3.0		3	1.8	9	1	1	1	4	1			1	3		1			2					2			1	1					
30	Dong	Mr thongdam		0.8								5.0		1	0.6	4	1		1	1	1				1					1					1			1						
30	Dong	Mr Thieng												3	1.8	5		1	3		1				3		1	2							1			1						
30	Dong	Mr Somchai							0.5			4.00		0	0.0	3	1		1	1					0										2			1	1					
30	Dong	Mr Khamkhane												1	0.6	3	1		1	1					1			1							1				1					
30	Dong	Mr Sopha		0.80		0.10								1	1	5		1	2				1	1	1			1							1			1						
30	Dong	Mr Somphou		0.80		0.10						0.50		2	1.2	4			2	2					2					2					1			1						
30	Dong	Mr Keooudone		0.80		0.10						1.00		1	0.6	5	1	2	1	1					1					1					1			1						
30	Dong	Mr Boodsy		0.50								2.00		2	1.2	6	3	1	1	1					2					2					1			1						
30	Dong	Mr Samli										3.00		1	0.6	2	1					1			1	1									1								1	
30	Dong	Mr Bounmee												2	1.2	4	1	1	1	1					2			1		1														
30	Dong	M Tit		0.50			0.20					1.50		1	0.6	4	1	1	1	1					1					1					1			1						
30	Dong	Mr Souksavath		0.40										2	1.2	4	1	1	1	1					2			1		1														
30	Dong	Mr Wene		0.80								6.00		1	0.6	5	1	2	1	1					1			1							1	1								
30	Dong	Mr Naithong		0.40								6.00		1	0.6	5	2	1	1	1					1					1														
30	Dong	Mr Kap		0.40								4.00		-		5	1	1	2	1					0																			
30	Dong	Mr Bounsong		0.90		0.20						5.50		-		3		1			1			1	0										1	1								
30	Dong	Mr Souksomboun		0.80		0.20						3.00		1	0.6	4			1	1	1			1	1			1							1									
30	Dong	Mr Bounthanh		0.70		0.05						3.50		-		1								1	-										-									
30	Dong	Mr Davone												2	1.2	4	1	1	1	1					2			1		1					-									
30	Dong	Mr Noy		0.70										2	1.2	4	1	1	1	1					2			1		1					-									
30	Dong	Mr Saikham												2	1.2	4	1	1	1	1				1	2		1			1					-									
30	Dong	Mr Sene		1.00		0.20						1.00		2	1.2	7	1	3		1	1		1		1			1								-								
30	Dong	Mrs Hit		0.80										1	1.2	2			1						-										-									
30	Dong	Mr Syvone										8.50		-		5	1	2	1	1					-										2			1	1					
30	Dong	Mr Sune										2.00		1	0.6	4	1		1	1			1		1					1					1			1						
30	Dong	Mr A		0.50								1.70		1	0.6	7	2	2	1	1			1		1					1					1			1						
30	Dong	Mr Sommai		0.40								2.00		1	0.6	3		1	1	1					1					1					1			1						
30	Dong	Mrs Kip		0.50		0.10						1.50		4	2.4	6	1		2	2	1				4			1		2					-									
30	Dong	Mr Khamchanh												2	1.2	2			1	1					2			1		1					-									
4	Thi 9	Mr A												0.0		5	2	1	1	1																								
4	Thi 9	Mr Wang												0.0		8	3	2	1	1	1																							
4	Thi 9	Mr Kong				0.10	0.08							0.0		6		4	1	1																								
4	Thi 9	Mrs Thongsai												1.0	1.5	7	1	2	2	2																								
4	Thi 9	Mr Lu				0.90								2.0	0.6	7	3	1	1	2																								
4	Thi 9	Mr Phiew				0.15								1.0	0.6	9	1	3	2	3																								
4	Thi 9	Mr Khamsing				0.06								0.0	0.0	5		3	1	1																								
4	Thi 9	Mr Khamla				0.18	0.08							3.0	1.5	10	1	3	2	4																								
4	Thi 9	Mrs Kanyao				0.60								1.0	0.6	4		1	2	1																								

# Village	Village Name	Name head family	#	AGRI ONLY	GARDENS (FRUITS)	FOREST PLANTATIONS	Agricultural lands, before Project (ha)	Rice fields	Pluvial rice	Fallow of pluvial rice	Land in private ownership	Eucalyptus	Teak	Bétel	Coffee	Cardamone	Pineapple	Fruit trees	Waste lands	AGRI ONLY	GARDENS (FRUITS)	FOREST PLANTATIONS	LOSS OF AGRI ONLY (%)	LOSS OF GARDENS (%)	LOSS OF FOREST PLANTATION (%)	LOSS OF LAND (%)	Agricultural lands, after Project (ha)	Rice fields	Pluvial rice	Fallow of pluvial rice	Land in private ownership	Eucalyptus	Teak	Bétel	Coffee	Cardamone	Pineapple	Fruit trees	Waste lands
4	Thi 9	Mr Chamvong	10	4	0	0	4.0	0.75	2.00	2.00	2.00									2	0	0	-50%	n.a.	n.a.	-50%	2.0	0.75	2.00	2.00	1.00								
4	Thi 9	Mr Pheng	11	3.75	0	0	3.8	2.75	1.00	1.00	1.00									4	0	0	-27%	n.a.	n.a.	-27%	2.8	1.00	1.00	1.00	1.00								
4	Thi 9	Mr Sao	12	4	0.5	0	4.5	0.00	0.00	0.00	1.00									3	0	0	-75%	n.a.	n.a.	-75%	3.5	0.00	0.00	0.00	0.00								
4	Thi 9	Mr Songka	13	5.5	0.6	1.7	7.8	5.50	1.00	1.00	1.00									1	0	0	-83%	n.a.	n.a.	-83%	1.0	1.00	1.00	1.00	1.00								
4	Thi 9	Mr Kalam	14	7	0.5	2	9.5	0.50	1.00	1.00	1.00									1	0	0	-86%	n.a.	n.a.	-86%	1.0	1.00	1.00	1.00	1.00								
4	Thi 9	Mr Pheth	15	6	0	0	6.0	0.50	1.00	1.00	1.00									0	0	0	-100%	n.a.	n.a.	-100%	0.0	1.00	1.00	1.00	1.00								
4	Thi 9	Mr theune	16	5.5	0	1	6.5	0.50	1.00	2.00	2.00									0	0.008	0	-100%	n.a.	n.a.	-100%	0.008	0.50	1.00	2.00	2.00								
4	Thi 9	Mrs Kalit	17	5.5	0	1	6.5	0.50	1.00	2.00	2.00									2	0	0	-86%	n.a.	n.a.	-86%	2.0	0.50	1.00	2.00	2.00								
4	Thi 9	Mrs Kadam	18	3.5	0	0	3.5	0.50	1.00	1.00	1.00									0	0	0	-100%	n.a.	n.a.	-100%	0.0	0.50	1.00	1.00	1.00								
4	Thi 9	Mr Somboun	19	4	0	0	4.0	5.00	1.00	1.00	1.00									0	0	0	n.a.	n.a.	n.a.	n.a.	0.0	5.00	1.00	1.00	1.00								
4	Thi 9	Mr Thongsai	20	0	0	0	0.0	0.50	1.00	1.00	1.00									2	0	0	-100%	n.a.	n.a.	-100%	2.0	0.50	1.00	1.00	1.00								
4	Thi 9	Mr KhamPhanh	21	2	0	0	2.0	0.50	1.00	1.00	1.00									3	0	0	-100%	n.a.	n.a.	-100%	3.0	0.50	1.00	1.00	1.00								
4	Thi 9	Mr Bounthap	22	5	0	1	6.0	0.50	1.00	1.00	1.00									1	0	0	-83%	n.a.	n.a.	-83%	1.0	0.50	1.00	1.00	1.00								
4	Thi 9	Mrs Song	23	3	0	0	3.0	2.00	1.00	1.00	1.00									3	0	0	-67%	n.a.	n.a.	-67%	1.0	2.00	1.00	1.00	1.00								
4	Thi 9	Mr Bounmee	24	3	0	0	3.0	0.90	2.00	2.00	2.00									3	0	0	-100%	n.a.	n.a.	-100%	3.0	0.90	2.00	2.00	2.00								
4	Thi 9	Mr Bounthanh	25	6.9	0	1	8.9	0.90	1.00	2.00	2.00									8	0	0	-58%	n.a.	n.a.	-58%	8.0	0.90	1.00	2.00	2.00								
4	Thi 9	Mr Kahmsone	26	1	0	0	1.0	4.00			6.00									2.9	0	0	n.a.	n.a.	n.a.	n.a.	2.9	4.00			6.00								
4	Thi 9	Mr Mone	27	7.5	0	1	8.5	0.50	5.00		2.00									1	0	0	0%	n.a.	n.a.	0%	1.0	0.50	5.00		2.00								
4	Thi 9	Mr Phonma	28	18.5	0.5	4	23.0	3.50	1.00	4.00	10.00									3.5	0	0.5	-81%	n.a.	n.a.	-81%	4.0	3.50	1.00	4.00	10.00								
4	Thi 9	Mr Kaimone	29	9	2	0	11.1	2.00	1.00	2.00	4.00									2	0	2	-78%	n.a.	n.a.	-78%	2.0	2.00	1.00	2.00	4.00								
4	Thi 9	MS Saweuy	30	4	1	0	5.5	1.00	1.00	1.00	1.00									0	0	1	-100%	n.a.	n.a.	-100%	1.0	1.00	1.00	1.00	1.00								
4	Thi 9	Mr Phet	31	7	1	0	8.0	0.50			0.50									2	0	0.5	-50%	n.a.	n.a.	-50%	2.5	0.50			0.50								
4	Thi 9	Mr Chap	32	0	0	0	0.0	1.50	1.00	1.00	1.00									0	0	0	n.a.	n.a.	n.a.	n.a.	0.0	1.50	1.00	1.00	1.00								
4	Thi 9	Mr Chah	33	6	0	3	9.0	0.50	2.00	1.00	3.00									1	0	0	-83%	n.a.	n.a.	-83%	1.0	0.50	2.00	1.00	3.00								
4	Thi 9	Mr Kair	34	8	2.5	0	10.5	1.00	2.00	1.00	3.00									1	0	0	-88%	n.a.	n.a.	-88%	1.0	1.00	2.00	1.00	3.00								
4	Thi 9	Mr Dad	35	7	0	0	7.0	1.00	4.00	1.00	3.00									0.5	0	0	-93%	n.a.	n.a.	-93%	0.5	1.00	4.00	1.00	3.00								
4	Thi 9	Mrs Charh	36	3	0	0	3.0	1.00		1.00	0.15									1	0	0	-67%	n.a.	n.a.	-67%	1.0	1.00		1.00	0.15								
4	Thi 9	Mr Khieune	37	18	2	3	31.0	5.00	4.00	2.00	7.00	3.00								5	0	0	-72%	n.a.	n.a.	-72%	5.0	5.00	4.00	2.00	7.00	3.00								
5	Nakay	Mr Vee Hong	1	2.64	0.25	1	3.9	0.64			1.00		0.25							0.64	0	0.5	-76%	-100%	-100%	-50%	1.1	0.64			1.00		0.50						
5	Nakay	Mr Xay	2	4.2	0.45	2	8.7	1.00	2.00	2.00	0.20		0.25	0.20						1.7	0	1.5	-60%	-100%	-100%	-25%	3.2	1.00	2.00	2.00	0.20		0.50						
5	Nakay	Mr. Mo	3	2.7	0	1.5	4.2	0.70	2.00	0.80										1.2	0	1.5	-74%	n.a.	n.a.	-72%	2.2	0.70	2.00	0.80									
5	Nakay	Mr. Jay	4	4.5	0	0.5	4.5	0.70	0.80	0.50										1	0	0.7	-78%	n.a.	n.a.	-78%	1.9	0.70	0.80	0.50									
5	Nakay	Mr. Song	5	4.5	0	2.5	7.0	0.50	3.00	0.50										2	0	0	-40%	n.a.	n.a.	-40%	2.5	0.50	3.00	0.50									
5	Nakay	Mr. Kong	6	5.5	0	3.5	9.0	1.00	3.00	0.50										4	0	0	-73%	n.a.	n.a.	-73%	5.0	1.00	3.00	0.50									
5	Nakay	Mr. Bounta	7	4	0	1	5.0	1.00	3.00	1.00										5.5	0	1	-78%	n.a.	n.a.	-78%	4.0	1.00	3.00	1.00									
5	Nakay	Mr. Boussa	8	9.5	0.5	3	13.0	2.30	2.00	3.00	0.30									3.5	0	1	-57%	n.a.	n.a.	-57%	2.3	2.30	2.00	3.00	0.30								
5	Nakay	Mr. Kand	9	7.6	0	2	9.6	1.00	0.50	2.00										3.5	0	1.8	-49%	n.a.	n.a.	-49%	3.3	1.00	0.50	2.00									
5	Nakay	Mr. Chanh	10	3.5	0	2.5	6.0	1.00	1.00	1.00										2	0	0.5	-65%	n.a.	n.a.	-65%	1.5	1.00	1.00	1.00									
5	Nakay	Mr. Nouthone	11	2	0	0	2.0	1.00	1.00	1.00										2	0	0	0%	n.a.	n.a.	0%	2.0	1.00	1.00	1.00									
5	Nakay	Mr. Sichanh	12	6.2	0	1	7.2	1.00	2.00	1.00										2	0	0	-67%	n.a.	n.a.	-67%	2.0	1.00	2.00	1.00									
5	Nakay	Mr. Keo	13	1.2	0	1	2.2	1.00	1.00	1.00										1.2	0	0	0%	n.a.	n.a.	0%	1.2	1.00	1.00	1.00									
5	Nakay	Mr. Sa	14	3.5	0.3	2	5.8	1.00	2.00	1.00										2.3	0	0	-34%	n.a.	n.a.	-34%	2.3	1.00	2.00	1.00									
5	Nakay	Mr. Yanh	15	0.8	0	1	1.8	0.30	0.50											0.8	0	0	-100%	n.a.	n.a.	-100%	0.8	0.30	0.50										
5	Nakay	Mr. Thone	16	2	0	1	3.0	1.50	1.00											2	0	0	0%	n.a.	n.a.	0%	2.0	1.50	1.00										
5	Nakay	Mr. Vanh	17	1.5	0	0	1.5	1.00	1.00											1.5	0	0	-67%	n.a.	n.a.	-67%	1.5	1.00	1.00										
5	Nakay	Mr. Chanhdee	18	1.5	0	0	1.5	1.00	1.00											1.5	0	0	-100%	n.a.	n.a.	-100%	1.5	1.00	1.00										
5	Nakay	Mr. Kay	19	4.5	0	2	6.5	1.00	1.00	0.50										4.5	0	2	-56%	n.a.	n.a.	0%	4.5	1.00	1.00	0.50									
5	Nakay	Por. Thidadam	20	2	0	0	2.0	7.0	2.00											7.0	0	0	0%	n.a.	n.a.	0%	7.0	7.00	2.00										
5	Nakay	Mr. Kay	21	6	0	2	8.0	4.0	2.00	1.00	3.00									4	0	0	-33%	n.a.	n.a.	-33%	4.0	4.00	2.00	1.00	3.00									
5	Nakay	Mr. Seka	22	1	0	0.8	1.8	1.00												1	0	0	-100%	n.a.	n.a.	-100%	1.0	1.00											
5	Nakay	Mrs. Seevay	23	4	0	2	6.0	2.00	2.00											6	0	0	-67%	n.a.	n.a.	-67%	6.0	2.00	2.00										
5	Nakay	Mr. Mone	24	1	0	4	5.0	1.25	1.00											2.25	0	0.8	-75%	n.a.	n.a.	-75%	1.5	1.25	1.00										
5	Nakay	Por. Tha	25	6	0	3	9.0	8.00	1.00											6	0	1.5	0%	n.a.	n.a.	0%	6.0	8.00	1.00										
5	Nakay	Mr. Mouy	26	2.25	0	1	3.25	3.00	1.00											2.25	0	1	-50%	n.a.	n.a.	-50%	2.25	3.00	1.00										
5	Nakay	Mr. Ymay	27	3	0	3	6.0	5.00	1.00	1.00										3	0	1	0%	n.a.	n.a.	0%	3.0	5.00	1.00	1.00									
5	Nakay	Mr. Keun	28	3	0	2	5.0	6.8	1.25	0.50	0.50									2.75	0	2	-56%	n.a.	n.a.	-56%	2.75	6.80	1.25	0.50	0.50									
5	Nakay	Mr. Nouy	29	2.75	0	2	4.75	6.0	0.25	0.50	1.00	0.50								2	0	0.8	-60%	n.a.	n.a.	-60%	2.0	6.00	0.25	0.50	1.00	0.50								
5	Nakay	Mr. Keut	30	1.8	0	2	3.8	5.0	0.30	1.00	1.00	0.20								0.5	0	1	-50%	n.a.	n.a.	-50%	0.5	5.00	0.30	1.00	1.00	0.20								
5	Nakay	Mr. Nouay	31	2.45	0	2	4.45	6.0	0.50	1.00	1.00	0.50								0	0	1	n.a.	n.a.	n.a.	n.a.	0.0	6.00	0.50	1.00	1.00	0.50								
5	Nakay	Mr. Keut	32	1	0	1	2.0	3.00	0.50	1.00	0.20									0	0	0.5	-100%	n.a.	n.a.	-100%	0.0	3.00	0.50	1.00	0.20								
5	Nakay	Mr. Nouay	33	2	0	0	2.0	3.00	0.50	1.00	1.00									0	0	0	n.a.	n.a.	n.a.	n.a.	0.0	3.00	0.50	1.00	1.00								
5	Nakay	Mr. Keut	34	2	0	1	3.0	3.00	0.50	1.00	1.00									0	0	1	n.a.	n.a.	n.a.	n.a.	0.0	3.00	0.50	1.00	1.00								
5	Nakay	Mr. Nouay	35	3	0	1	4.0	3.00	0.50	1.00	1.00									0	0	1	n.a.	n.a.	n.a.	n.a.	0.0	3.00	0.50	1.00	1.00								
5	Nakay	Mr. Damtand	36	3	0	1	4.0	3.00	0.50	1.00	1.00									0	0	1	n.a.	n.a.	n.a.	n.a.	0.0	3.00	0.50	1.00	1.00								
5	Nakay	Mrs. Leechong	37	3	0.2	1	4.2	6.5	1.00	1.00	1.00	0.30								1.2	0	1	-60%	n.a.	n.a.	-60%	1.2	6.50	1.00	1.00	1.00	0.30								
5	Nakay	Por. Keopha	36	3	0	1	4.0	4.5	1.00	1.00	1.00	0.50								1	0	1	-67%	n.a.	n.a.	-67%	1.0	4.50	1.00	1.00	1.00	0.50								
5	Nakay	Mr. Seeton	37	4	0	3	7.0	2.00	1.00	1.00	1.00	3.00								2	0	0	-50%	n.a.	n.a.	-50%	2.0	2.00	1.00	1.00	1.00	3.00								

# Village	Village Name	Name head family	Income before Project	(1 T = 600,000kip) Rice	Coffee	Cardamone	Bétel	Fruit trees	Teak	Others	Cattle	Buffaloes	Nanny goats	Pork	Chicken	Duck	Others	Non-timber forest products	Hunting	Fishing	Others (service, ...)	Income after Project	(1 T = 1,000,000kip) Rice	Coffee	Cardamone	Bétel	Fruit trees	Teak	Others	Cattle	Buffaloes	Nanny goats
4	Thi 9	Mr Chamvong		2.5							1.0			0.4	0.18								1.0									
4	Thi 9	Mr Pheng		2.0							4.0	1.4											0.3									
4	Thi 9	Mr Sao		4.0							4.6		0.3	1.5	0.15								3.0							1.5	2.4	0.9
4	Thi 9	Mr Songka		5.0			0.50				1.00	3.00		0.50	0.45	0.20							3.0									
4	Thi 9	Mr Chanh		3.0				0.08		0.50	1.50			0.60	0.60								1.5									
4	Thi 9	Mr Phet		2.0			0.05	0.50		0.30	1.50			0.40	0.20			2.00			2.00		1.0									
4	Thi 9	Mr Lait		2.0				0.10		0.30	1.50			0.60	0.90			0.03			0.30		1.4									
4	Thi 9	Mr theune		2.0																	0.10		2.0									
4	Thi 9	Mrs Kali		3.0							1.50		0.50	0.60				0.40			1.00		1.0									1.1
4	Thi 9	Mrs Kadam		2.0										0.10				1.00			10.20		0.0									
4	Thi 9	Mr Somboun												0.25	0.25						2.00		0.0									
4	Thi 9	Mr Thongsai		1.0							1.50	2.40		0.40	0.20		**3.00**	0.10					1.0									
4	Thi 9	Mr KhamPhanh		3.0							3.0	4.0		0.2	0.00								2.00									
4	Thi 9	Mr Bounti		6.0							4.5	4.5		0.3	0.00								3.0									
4	Thi 9	Mrs Song		3.20										0.40	0.36								1.00									
4	Thi 9	Mr Bounmee		2.00							10.0		3.0	-	0.30								2.00							3.00		3.00
4	Thi 9	Mr Bounthanh		2.00							1.5			-	0.00								2.00									
4	Thi 9	Mr Kahmsone		4.00								4.00	0.60	3.00	0.40								1.00									
4	Thi 9	Mr Phomma		10.00							3.00	2.00		0.45	0.10								8.00								9.00	
4	Thi 9	Mr Mone		9.00	4.00						5.00	4.00		2.00	0.50	0.10							9.00	4.00						2.00	2.00	
4	Thi 9	MR Saweuy		2.00	0.80						1.00	2.00	0.50	0.50	0.10								2.00	0.80								
4	Thi 9	Mrs Phet					0.50				1.50			0.50	0.02															1.00	2.00	0.50
4	Thi 9	Mr Map		2.00							3.00	2.00		0.80	0.30																	
4	Thi 9	Mr Chanh		6.00							-												3.00									
4	Thi 9	Mr Kair		2.00							1.50												1.00									
4	Thi 9	Mr Dad		2.00							10.00	7.00		2.00									2.00									
4	Thi 9	Mrs Chanh		10.00																			10.00							15.00	20.00	
4	Thi 9	Mr Khieune																														
17	Nonesay	Mr Vilaisak		5.0		1.0	1.0		1.0	20.0	1.0			1.0									5.0		1.0	1.0			22.0			
17	Nonesay	Mr Douangta		0.8		0.1						2.0											0.8		0.1				1.0			
17	Nonesay	Mr Boun		5.0						2.0													5.0						2.0			
17	Nonesay	Mr Thoummee		5.0		0.5				3.0	5.0	2.0		1.0									2.0						3.0			
17	Nonesay	Mr Nouphai		5.0						10.0													5.0						10.0			
17	Nonesay	Mrs Way		1.0																									3.0			
17	Nonesay	Mr Vanhthong		2.0						3.0													1.0							2.0		
17	Nonesay	Mr Bountieum		3.0						3.0													3.0						3.0			
17	Nonesay	Mr Souphanh		1.0						7.0																			7.0			
17	Nonesay	Mrs Done		0.5																												
17	Nonesay	Mr Vixiene		1.0																			1.0						3.0			
17	Nonesay	Mr Tun		1.0		1.0				1.0													1.0		1.0							
17	Nonesay	Mr Vilakhone	4.0	2.0			0.5			0.5											1.0	5.0	2.5									
17	Nonesay	Mrs Noi	8.0	4.0			1.3				1.0	1.5		0.1							0.1	5.0	1.5							1.5		
17	Nonesay	Mr Khammee	25.7	5.0						1.5	5.2	10.0		1.5							2.5	11.9	3.0								2.0	
17	Nonesay	Mr Bounlith	16.5	1.5																	15.0	5.0	3.0								6.0	
17	Nonesay	Mr Pei	5.3	2.0								3.0		0.5	0.25	0.08						1.5	0.3									
17	Nonesay	Mrs Khampheng	3.1	2.0										0.3	0.30						0.5	2.8	0.8									
17	Nonesay	Mr Mone	10.7	3.0			2.0				2.0			0.3	0.10						6.0	11.7	1.5									
17	Nonesay	Mr Manivone	4.0	2.0																	2.0	4.6	0.6									
17	Nonesay	Mr Chanekene	8.0	4.0										0.3	0.10		**2.00**				2.0	5.5	1.5									
17	Nonesay	Mrs Vanh	3.1	1.0								1.6		0.5								0.64	0.64									
17	Nonesay	Mr Phone	1.5	0.5										0.4		0.10		0.5				2.5	0.8									
17	Nonesay	Mr La	2.90	2.00										0.70	0.10			0.1				0.66	0.60									
17	Nonesay	Mr Bounthong		3.00	0.0	0.0	0.0	0.0	0.0	0.0	0.0	5.00	0.0		0.50								-								5.00	
17	Nonesay	Mr Thenh		2.00	0.0	0.0	0.0	0.0	0.0	0.0	0.0	0.0	0.0	1.00									1.00									
17	Nonesay	Mr Phoumee									1.00				1.00																	
17	Nonesay	Mr Visay																														
17	Nonesay	Mr Kisone							1.00																		1.00					
17	Nonesay	Mr Chanhsamone		2.00							1.50	3.00		1.00																		
17	Nonesay	Mr Khampham																														
17	Nonesay	Mr Meng									1.00		2.00		2.00																	
17	Nonesay	Mr Khamphonh		3.00						3.00	5.50	1.00		1.00	0.10								1.00									
17	Nonesay	Mr Vanhdee		3.00						4.00	2.00	3.00		1.00									1.00									
17	Nonesay	Mr Hatsay		4.00	3.00				3.00					2.00	1.00																	
17	Nonesay	Mr Boupham		2.00	1.00									1.00																		
17	Nonesay	Mr Somchai		5.00			0.50														8.00		5.00		0.02					4	3	
17	Nonesay	Mr Okiem		0.50			0.03														0.50		8.00									
17	Nonesay	Mr Bounma		1.20			0.20				4			6	20						2.00		1.20			0.003				4		
17	Nonesay	Mr Sam										11									1.00		1.00			0.002						
17	Nonesay	Mr Phap		1.00							10	10											3.00									
17	Nonesay	Mr Nook		5.00																	2.00											
17	Nonesay	Mr Bounthanh										20											1.00									
17	Nonesay	Mr Kaleum		1.50																	1.00											
17	Nonesay	Mr Lo																														
17	Nonesay	Mr Bounthavi								1.0																						
17	Nonesay	Mr Bounxom															**20.0**															
17	Nonesay	Mr Somboun									1.0						**5.0**															
17	Nonesay	Mrs Ma		1.0													**3.0**					1.00	1.00									
17	Nonesay	Mr Sone		0.5																		2.00										
17	Nonesay	Mr Lei	**5.90**	3.3							2.60											**3.80**	3.3									
17	Nonesay	Mr Thongbai	16	5							4	7										**3.50**	3									
5	Nakay	Mr. Vee Hong		2.00								5.00		0.40							0.30		2.50									
5	Nakay	Mr. Xay		2.00								1.50		0.50																		
5	Nakay	Mr. Mo		1.00					2.30			5.00		0.50																		
5	Nakay	Mr. Joy		1.00					3.00		6.00	3.00		0.60																	1.70	
5	Nakay	Mr. Fong		0.50							1.00			6.00							0.50						0.20					
5	Nakay	Mr. Sone		2.00					1.70			1.80											3.00			0.30				4.00	5.00	
5	Nakay	Mr. Kong		2.00				1,7																			1.70					
5	Nakay	Mr. Bounta		1.00					2.00		1.00	3.00		0.60																		
5	Nakay	Mr. Bouasa		3.00					2.00			6.50													0.03							
5	Nakay	Mr. Kand		0.80					2.00		8.00	3.00		0.30																		
5	Nakay	Mr. Chanh		0.50							10.50			0.30							0.50						0.09					
5	Nakay	Mr. Nouthone		0.80					1.00					0.30	0.10																	
5	Nakay	Mr. Sichanh		5.00		6.00	3.00		10.00	3.00	8.00	7.00		1.00	0.50	0.30	0.70				0.30				0.20							
5	Nakay	Mrs. Veo												0.50							0.70											
5	Nakay	Por. Soo		2.00							4.50			0.50																		
5	Nakay	Mr. Sa		0.50										0.25																		
5	Nakay	Mr. Ynanh																														
5	Nakay	Mr. Thone												0.20																		
5	Nakay	Mr. Vanh		0.40										0.20	0.50																	
5	Nakay	Mr. Chanhdee		2.40					5.20														2.40									
5	Nakay	Por. Kay		1.50																												
5	Nakay	Por. Thiddam		3.00								1.10											1.00									
5	Nakay	Mr. Poy		7.00										5.00									7.00									
5	Nakay	Mr. Seng		1.00										4.00									1.00									
5	Nakay	Mrs. Seevay													0.30								1.00				0.30			1.00		
5	Nakay	Mr. Mone							8.00		3.00	2.00		1.00									1.00							2.00	4.00	
5	Nakay	Por. Tha		1.00					0.50					0.20									0.50									
5	Nakay	Mr. Mouy							1.00					1.00																		
5	Nakay	Mr. Ynay		1.00										0.30																		
5	Nakay	Mr. Kean		1.00					1.00			1.00																				
5	Nakay	Mr. Nouy							1.00	1.00																						
5	Nakay	Mr. Louay		1.00					2.00			1.00		0.50	0.20																	
5	Nakay	Mr. Mee		1.00					2.00			1.00		0.50																		
5	Nakay	Mr. Damtand		0.50										0.20																		
5	Nakay	Mrs. Leothong		1.00			0.50		1.00		1.00												0.50								6.00	
5	Nakay	Por. Keopha		1.00					1.00		1.00			0.30																	12.00	
5	Nakay	Mr. Seeton		1.00					3.00		1.00	4.00		0.50													4.50			2.00	2.00	

# Village	Village Name	Name head family	Pork	Chicken	Duck	Others	Non-timber forest products	Hunting	Fishing	Others (service, ...)	Annual income from VLRC	Number of people working in VLRC	Income per month from VLRC	Number of people in family	less than 18 F	less than 18 M	18 - 44 F	18 - 44 M	45 - 60 F	45 - 60 M	above 60 F	above 60 M	# of people working with VLRC	less than 18 F	less than 18 M	18 - 44 F	18 - 44 M	45 - 60 F	45 - 60 M	above 60 F	above 60 M	# of people willing to work with VLRC	less than 18 F	less than 18 M	18 - 44 F	18 - 44 M	45 - 60 F	45 - 60 M	above 60 F	above 60 M
4	Thi 9	Mr Chamvong		0.12								0.0		5	2	1	1	1																						
4	Thi 9	Mr Pheng		0.00								0.0		8	1	3	2	2																						
4	Thi 9	Mr Sao	0.6	0.45								0.0		6		3	1	2																						
4	Thi 9	Mr Songka														3	2		1	1												1			1					
4	Thi 9	Mr Chanh		0.5										7	2	3	1	1														1			1					
4	Thi 9	Mr Phet									1.0	1		9	1	2	1	3	1		1		1									4		1	3					
4	Thi 9	Mr Lait									1.0	2		5	1	1	1	1			1											0								
4	Thi 9	Mr theune												3	1		1	1														2			1	1				
4	Thi 9	Mrs Kali									1.5	2		7	1	4	1	1														2	1						1	
4	Thi 9	Mrs Kadam								0.3		2	7.0	5		1	2	1	1													1	1							
4	Thi 9	Mr Somboun										1	0.8	3	1		1	1						2		1	1					1		1						
4	Thi 9	Mr Thongsai										1	0.8	7	3	2	1	1						1			1													
4	Thi 9	Mr KhamPhanh										0	0	5		2	2	1					0									1				1				
4	Thi 9	Mr Bounti										0	0	3	1						1	1	0									0								
4	Thi 9	Mrs Song										0	0	6	2	1	1	2					0									0								
4	Thi 9	Mr Bounmee										0	0	2					1		1		0									0								
4	Thi 9	Mr Bounthanh										1	0.6	5		2	2	1					1		1							0								
4	Thi 9	Mr Kahmsone										2	0.6	8	1	1	1	1				1	2			2						2				2				
4	Thi 9	Mr Phomma										0	0	9	2	2	2	1	2	1	1		0									1			1					
4	Thi 9	Mr Mone	1.00	0.30	0.05							3	2	13	2	3	3	4	1	1			3		3		3													
4	Thi 9	MR Saweuy												6	3	2	1	1	0	1																				
4	Thi 9	Mrs Phet	0.50	0.10																																				
4	Thi 9	Mr Map																																						
4	Thi 9	Mr Chanh										2	1.2	10	2	3	1	1	1	1					2														
4	Thi 9	Mr Kair	0.50	0.75								2	1.2	4		2			1	1					2														
4	Thi 9	Mr Dad												6	1	3	1					1																		
4	Thi 9	Mrs Chanh	1.50									5		3		1	1	1		1																				
4	Thi 9	Mr Khieune																																						
17	Nonesay	Mr Vilaisak	1.0											8.0	2.0		2.0	2.0	1.0	1.0																				
17	Nonesay	Mr Douangta									4.8	1.0	0.8	4.0			2.0		1.0	1.0						1.0													
17	Nonesay	Mr Boun												7.0	1.0	4.0			1.0	1.0												1.0			1.0					
17	Nonesay	Mr Thoummee									4.8	1.0		8.0	2.0	2.0	1.0	1.0	1.0	1.0							1.0					2.0			1.0	1.0				
17	Nonesay	Mr Nouphai									12.0	1.0	3.1	7.0		5.0	1.0	1.0					1.0					1.0												
17	Nonesay	Mrs Way									4.8	1.0	0.8	5.0	1.0	1.0	1.0	1.0	1.0								1.0												
17	Nonesay	Mr Vanhthong												3.0			1.0	1.0				1.0																		
17	Nonesay	Mr Bountieum												4.0		1.0	1.0	1.0	1.0													2.0			1.0	1.0				
17	Nonesay	Mr Souphanh												6.0	2.0	2.0	1.0			1.0												1.0			1.0					
17	Nonesay	Mrs Done									4.8		0.8	3.0			1.0	1.0	1.0				1.0			1.0						1.0				1.0				
17	Nonesay	Mr Vixiene												6.0	3.0	1.0	1.0	1.0														2.0			1.0	1.0				
17	Nonesay	Mr Tun									6.0		3.0	5.0		1.0	1.0	1.0			1.0	1.0																		
17	Nonesay	Mr Vilakhone	0.5			0.5				1.5	0.5			5	3		1	1														2			1	1				
17	Nonesay	Mrs Noi												3	1				2		1																			
17	Nonesay	Mr Khammee								4.5		2.0	1.4	10		2	3	3	1	1			2		2							1		1						
17	Nonesay	Mr Bounlith								2.0	1.4	1.0	0.7	7	1	4	1	1	1				1	1																
17	Nonesay	Mr Pei	0.3	0.3	0.15									3				1	1	1												1		1						
17	Nonesay	Mrs Khampheng	0.6	0.9		0.5				0.5				3			1			1												1	1							
17	Nonesay	Mr Mone								6.0	1.4	2.0	1.4	9	2	4	2	1		1			3	1	1		1													
17	Nonesay	Mr Manivone								4.0	4.0	1.0	0.8	3		1	1	1					1				1													
17	Nonesay	Mr Chanekene				2.0				2.0	1.4	1.0	0.7	4			1	3			1	1																		
17	Nonesay	Mrs Vanh												5	1	1	1	1	1													1				1				
17	Nonesay	Mr Phone	0.4	0.1	0.2		0.5			5.0				3	1				1	1																				
17	Nonesay	Mr La		0.06										11	2	3	2	2	2													1				1				
17	Nonesay	Mr Bounthong		0.50								1	0.8	5.0			1	1	2	1							1									1.00				
17	Nonesay	Mr Thenh		0.50										2.0																						1.00	1.00		
17	Nonesay	Mr Phoumee																																		1.00			
17	Nonesay	Mr Visay												9.0	4	3	1	1																		1.00			
17	Nonesay	Mr Kisone										2	0.8	8.0	3	3	1	1						2												1.00			
17	Nonesay	Mr Chanhsamone										1		5.0		3	1	1																						
17	Nonesay	Mr Khampham	1.00	4.00	2.00							1	0.8	9.0	4	3	1	1							1										1.00				
17	Nonesay	Mr Meng												6.0		2	1	1	1	1															1	1.00			
17	Nonesay	Mr Khamphonh												6.0	3	1	1	1																		1.00			
17	Nonesay	Mr Vanhdee												9.0	3	3		1	1	1															1				
17	Nonesay	Mr Hatsay														1			1	1																				
17	Nonesay	Mr Boupham																1	1																					
17	Nonesay	Mr Somchai	7	20	1					8.0	8.0			4		1	1	1														2			1					
17	Nonesay	Mr Okiem								0.5	0.5			8			1	1																						
17	Nonesay	Mr Bounma	6	20						2.0	2.0	1	0.6	6			1	1									1													
17	Nonesay	Mr Sam									0.3	3	2.1	10		1	4	3	1	1			3			2	1					2			1	1				
17	Nonesay	Mr Phap												9		4	3		1	1												3			3					
17	Nonesay	Mr Nook									2.1	1	0.7	7	2	2	1		1	1			1			1						1							1	
17	Nonesay	Mr Bounthanh												3				1	1	1												1				1				
17	Nonesay	Mr Kaleum												6	2	2	1	1														1				1				
17	Nonesay	Mr Lo										1	0.7	2			1	1																						
17	Nonesay	Mr Bounthavi									2.4	1	0.8	10	5	2	1	1	1				1				1					1			1					
17	Nonesay	Mr Bounxom						20.0			0.0	-		6	1	3	1	1					-																	
17	Nonesay	Mr Somboun									6.0		3.0	6	3	1			1	1			1						1											
17	Nonesay	Mrs Ma										2	1.6	7	1	2	1	2	1				2				2													
17	Nonesay	Mr Sone								3	0.0	-		4	2		1	1														2			1	1.00				
17	Nonesay	Mr Lei						0.20		0.3	-			8	4	1	1	1	1				-									-								
17	Nonesay	Mr Thongbai								0.5				6		3	2			1			-									-								
5	Nakay	Mr. Vee Hong								0.40	1.50			5.00	1.00	1.00		1.00	1.00	1.00												1.00				1.00				
5	Nakay	Mr. Xay												6.00	2.00	2.00	1.00	1.00															1.00	1.00	1.00	1.00				
5	Nakay	Mr. Mo												7.00	4.00	3.00	1.00	1.00																1.00		1.00				
5	Nakay	Mr. Joy								0.30	0.30			8.00	4.00	2.00	1.00	1.00																	1.00	1.00				
5	Nakay	Mr. Fong	0.30							0.20	2.00	1.00	0.76	6.00	3.00		2.00			1.00			1.00	1.00		1.00					2.00	2.00							1.00	
5	Nakay	Mr. Sone	0.40									1.00	0.60	6.00	1.00	2.00	1.00	2.00	1.00	1.00												2.00			1.00	2.00	1.00	1.00		
5	Nakay	Mr. Kong									0.14	2.00	0.60	7.00	4.00	1.00	1.00	1.00					2.00									2.00	1.00			1.00				
5	Nakay	Mr. Bounta	0.60								1.40	1.00	0.70	6.00		1.00							1.00		1.00							1.00				1.00				
5	Nakay	Mr. Bouasa	0.80							1.50	0.20			6.00	2.00	2.00	1.00			1.00												1.00	1.00							
5	Nakay	Mr. Kand									0.80			8.00	4.00	1.00	1.00	1.00			1.00											2.00	1.00							
5	Nakay	Mr. Chanh									0.04			4.00		2.00	1.00	1.00																						
5	Nakay	Mr. Nouthone												5.00	1.00	1.00	1.00		1.00	1.00																				
5	Nakay	Mr. Sichanh	0.60											12.00	5.00	2.00	1.00	3.00				1.00													1.00	2.00				
5	Nakay	Mrs. Veo												4.00		2.00	1.00		1.00																					
5	Nakay	Por. Soo												4.00	1.00	1.00	1.00		1.00																					
5	Nakay	Mr. Sa												7.00	1.00	4.00	1.00	1.00																						
5	Nakay	Mr. Ynanh												7.00	3.00	2.00	1.00	1.00																	1.00	1.00				
5	Nakay	Mr. Thone										1.00	0.70	5.00	2.00	1.00	1.00	1.00										1.00												
5	Nakay	Mr. Vanh												3.00	1.00		1.00	1.00																		1.00				
5	Nakay	Mr. Chanhdee												8.00	2.00	2.00	1.00	1.00																	1.00					
5	Nakay	Por. Kay												8.00		4.00	1.00		1.00	1.00	1.00														1.00	1.00				
5	Nakay	Por. Thiddam												5.00	1.00	2.00			1.00	1.00															1.00					
5	Nakay	Mr. Poy	5.00											8.00	3.00	3.00	1.00	1.00																	1.00					
5	Nakay	Mr. Seng												6.00	3.00	1.00	1.00	1.00																						
5	Nakay	Mrs. Seevay	0.30											7.00	1.00	3.00	2.00	1.00														2.00			1.00	1.00				
5	Nakay	Mr. Mone											0.20	7.00		2.00	3.00	2.00														3.00			2.00				1.00	
5	Nakay	Por. Tha									0.20			3.00	1.00		1.00			1.00												2.00	1.00							
5	Nakay	Mr. Mouy									0.20		0.10	6.00	1.00	3.00	1.00	1.00														1.00		1.00						
5	Nakay	Mr. Ynay									0.28			6.00	2.00	2.00	1.00	1.00														2.00				1.00				
5	Nakay	Mr. Kean										1.00	0.60	6.00	2.00	2.00	2.00	2.00														1.00				1.00				
5	Nakay	Mr. Nouy									0.12			6.00	1.00	3.00	1.00	1.00					1.00					1.00												
5	Nakay	Mr. Louay	0.30										0.50	4.00	1.00	1.00	1.00	1.00	1.00													1.00				1.00				
5	Nakay	Mr. Mee									0.20		0.50	7.00	1.00	4.00	1.00	1.00																						
5	Nakay	Mr. Damtand												3.00	1.00		1.00	1.00														1.00				1.00				
5	Nakay	Mrs. Leothong											0.50	6.00	2.00		2.00	2.00														2.00	1.00			1.00				
5	Nakay	Por. Keopha											0.50	3.00			1.00		1.00	1.00																				
5	Nakay	Mr. Seeton									1.00	1.00	0.60	12.00	4.00	3.00	1.00	3.00			1.00		1.00					1.00				2.00			1.00	1.00				

| # Village | Village Name | Name head family | # | AGRI ONLY | GARDENS (FRUITS) | FOREST PLANTATIONS | Agricultural lands, before Project (ha) | Rice fields | Pluvial rice | Fallow of pluvial rice | Land in private ownership | Eucalyptus | Teak | Bétel | Coffee | Cardamone | Pineapple | Fruit trees | Waste lands | AGRI ONLY | GARDENS (FRUITS) | FOREST PLANTATIONS | LOSS OF AGRI ONLY (%) | LOSS OF GARDENS (%) | LOSS OF FOREST PLANTATION (%) | LOSS OF LAND (%) | Agricultural lands, after Project (ha) | Rice fields | Pluvial rice | Fallow of pluvial rice | Land in private ownership | Eucalyptus | Teak | Bétel | Coffee | Cardamone | Pineapple | Fruit trees | Waste lands | Animal husbandry, before Project | Cattle | Buffaloes | Nanny goats | Pork | Chicken | Duck | Others | Animal husbandry, after Project | Cattle | Buffaloes | Nanny goats | Pork | Chicken | Duck | Others | Compensation received |
|---|---|---

# Village	Village Name	Name head family	Income before Project	(1 T = 600,000kip) Rice	Coffee	Cardamone	Bétel	Fruit trees	Teak	Others	Cattle	Buffaloes	Nanny goats	Pork	Chicken	Duck	Others	Non-timber forest products	Hunting	Fishing	Others (service, ...)	Income after Project	(1 T = 1,000,000kip) Rice	Coffee	Cardamone	Bétel	Fruit trees	Teak	Others	Cattle	Buffaloes	Nanny goats
5	Nakay	Lung. Boun		1.00																			1.50									
5	Nakay	Mr. Vath										8.00																			0.90	
5	Nakay	Mr. Deng																														
5	Nakay	Mr. Mix		1.00					1.00	3.00	7.00			3.00	20.00								1.00							8.00		0.30
5	Nakay	Mr. Bunpine		2.00					40.00		2.00	3.00		0.50			3.00						1.00									0.30
5	Nakay	Mr. Nanh		3.00					3.00		3.00	2.00					2.00						1.00					3.00				
5	Nakay	Mr. Bunlay		1.00					1.00		1.00			0.20																1.60		
5	Nakay	Mair. Budsee														0.20																
5	Nakay	Mr. Kong																					0.80									
5	Nakay	Mr. Thid																														
5	Nakay	Mr. Mouy																										3.00				0.30
5	Nakay	Mrs. Pheuan		1.00					0.50					1.00									1.00									1.00
5	Nakay	**Mr. Sychanhpeth**		1.80							1.60			2.50	0.50	0.50																
5	Nakay	Mr. Ting	**3.30**	1.50							1.20			0.35	0.25							-										
5	Nakay	Mr. Lair													3.00							**1.00**										
5	Nakay	Mair. Sykar							10.00													-										
5	Nakay	Mr. Bine		8.00																		**8.00**	8.00									
5	Nakay	Mrs. Chanhdam																				-										
5	Nakay	Mr. Xang												0.40								-										
5	Nakay	Mrs. Tair									5.00			0.40								**0.40**										
5	Nakay	Mr. Too																				-										
5	Nakay	Por. Sypang							11.00													-										
5	Nakay	Mair. Khay												0.20								**12.00**						12.00				
5	Nakay	Mr. Mone		1.00										0.20								**1.00**	1.00									
5	Nakay	Mr. Kham		5.00						0.30		15.00		0.50			0.20	0.20		0.20	0.20	**6.90**	3.00						3.00			
5	Nakay	Mr. Charnta		10.00			0.30		70.00	3.00		6.00		0.50	0.10						0.50	**8.10**	7.00				0.10		0.50			
5	Nakay	Mr. Sybun		5.00				0.50		0.70				0.80				0.50				**6.50**	5.00				0.50				1.00	
5	Nakay	Mr. Kor												0.50								**0.50**										
5	Nakay	Mr. Pheth							0.50					0.40								**0.40**										
5	Nakay	Mr. Ngeing		2.00					1.00		15.00			0.90								**2.00**						2.00				
5	Nakay	Mr. Xang							0.40					0.50								**0.40**										
5	Nakay	Mr. Sythoun		1.50										0.50								**0.60**	0.60									
5	Nakay	Mr. Sing										3.00		0.30								**0.30**										
5	Nakay	Mr. Soun										6.50		0.40	1.50																	
5	Nakay	Mr. Dairlair																														
5	Nakay	Mr. Lair													0.50																	
21	Houay Pheune	Mr. Khamphong	**24.80**	5.00	2.50	3.50	0.30	1.50						2.50	1.50						8.00	**5.00**	1.00	0.80	0.20	1.00						
21	Houay Pheune	mr. Khamphoui	**22.50**	3.00	1.00		1.50	6.00			3.00			2.00							6.00	**6.30**	1.50	0.20								
21	Houay Pheune	Mr. Bounly	**11.10**	3.00										5.00	0.10						3.00	**8.20**	1.00									
21	Houay Pheune	Mr. Sengnoi	**2.20**	1.00											0.20						1.00	**6.00**	1.00									
21	Houay Pheune	Mr. Sanghan	**13.50**	10.00											0.50						3.00	**3.70**	0.70									
21	Houay Pheune	Mr. Amkha	**8.85**	2.50						0.50				2.00	0.70	0.15					3.00	**7.10**	2.00									
21	Houay Pheune	Mr. Laem	**23.40**	6.00	0.30			10.00						1.50	0.60						5.00	**9.20**	2.00									
21	Houay Pheune	Mr. Manth	**21.20**	6.00	0.80	0.20	2.00	1.00				2.70		3.00	0.50						5.00	**2.00**	1.00			1.00						
21	Houay Pheune	Mr. Souk	**24.50**	5.00			1.00	5.00		5.00		2.00		5.00	0.50		1.00					**1.90**	0.30						0.60			
21	Houay Pheune	Mr. Sy	**6.50**	5.00											0.50						1.00	**0.40**	0.10									
21	Houay Pheune	Mr. Phone	**40.20**	15.00						17.00	2.00			3.00	0.20						3.00	**3.15**	0.10									
21	Houay Pheune	Mr. Hueang	**16.60**	2.00	0.30			5.00		6.00					0.30						3.00	**10.00**	0.20				0.50					
21	Houay Pheune	Mr. Nukham	**40.50**	5.00	0.50		0.50				1.00	3.00		0.50	10.00		10.00				10.00	**7.30**	5.00	0.50		0.50						
21	Houay Pheune	Mr. Seng	**45.80**	6.00	0.30	0.50	15.00	6.00						1.00	12.00						5.00	**26.00**	1.00									
21	Houay Pheune	Mr. Dee	**105.00**	8.00	2.00	15.00	10.00	15.00			17.00	6.00		3.00	15.00						14.00	**16.00**	2.00	6.00		4.00						
21	Houay Pheune	Mr. Dayanh	**12.30**	5.00		1.00	1.00							0.80	0.50						4.00	**2.00**	1.00									
21	Houay Pheune	Mr. Vaen	**9.50**	2.00			1.00							1.00	0.50						5.00	**17.00**	1.00									
21	Houay Pheune	Mr. Mone	**24.20**	7.00	1.00			2.00			6.00			2.00	1.00	0.20					5.00	**4.00**	2.00				1.00					
21	Houay Pheune	Mr. Phet	**12.15**	2.00		5.00	1.00	0.10						1.00	0.05						3.00	**1.60**	0.50									
21	Houay Pheune	Mr. Somphong	**8.10**	3.00			0.50	0.10						1.00	0.50						3.00	**2.30**	1.00									
21	Houay Pheune	Mr. Ong	**8.60**	1.00			0.50							1.00	0.10						6.00	**1.00**										
21	Houay Pheune	Mr. Khiat	**9.10**	2.50			0.50							1.00	0.10						5.00	**0.20**										
21	Houay Pheune	Mr. Pheng	**5.10**	2.00			1.00							1.00	0.10						1.00	**0.20**										
21	Houay Pheune	Mr. Thongsai	**6.50**	3.00											0.50						3.00	**0.30**										
21	Houay Pheune	Mr. Noi	**6.40**	2.00						2.00				0.40							2.00	**2.20**	1.00						0.40			
21	Houay Pheune	Mr. Bounthong	**15.50**	4.00	0.80	0.10	2.00			1.00	2.00	3.00		0.40	0.20						2.00	**2.10**							0.50			
21	Houay Pheune	Ms. Bone	**19.30**	4.00	1.00		0.50	0.80			1.00	11.00		0.50	0.50							**0.80**					0.50					
21	Houay Pheune	Mr. Thon	**6.90**	1.00	0.60					4.00				1.00	0.30							**1.60**		0.60								
21	Houay Pheune	Mr. Rine	**31.70**	2.00	0.40		3.00				10.00	15.00		1.00	0.30							**2.00**				1.00						
21	Houay Pheune	Mr. Thai	**2.20**	1.00										1.00	0.20							**0.60**										
22	Nong Sim	Mr. Teankeo	**6.00**	2.00				0.20							0.20						3.50		1.80				0.20					
22	Nong Sim	Mr. Souvanh	**11.60**	1.80				0.30			2.00	2.50			0.40						6.60		1.50				0.30					
22	Nong Sim	Mr. Somphone		3.00			0.60				3.00		1.80		0.20				0.50		5.00		1.00				0.10					
22	Nong Sim	Mr. Bounsong		4.00		1.00								0.30	0.20				0.10		6.00		4.00									
22	Nong Sim	Mr. Jome	**13.10**	2.00		0.50								0.30	0.20	6.00			0.10		4.00	**22.90**	2.00		0.50	0.20					2.00	
22	Nong Sim	Mr. Lith	**3.70**	1.00										0.10	0.30				0.20		2.00		1.00									
22	Nong Sim	Mr. Phouvong	**3.80**	1.00			0.20					2.00		0.40	0.10				0.10			**14.60**	1.00							3.00		
22	Nong Sim	Mrs. Deang	**7.80**	2.00	0.70							3.00			0.10				1.00		2.00	**7.60**	2.00	0.70							3.00	
22	Nong Sim	Mr. Khampop	**13.30**	2.00	1.00	0.70	1.00	0.80					1.00	0.40	0.10				0.30		6.00	**14.10**	2.00	1.00		1.00	0.80					0.40
22	Nong Sim	Mr. Phi	**13.30**	2.00	1.00	0.70	1.00	0.80					1.00	0.40	0.10				0.30		6.00	**14.10**	2.00	1.00		1.00	0.80					0.40
22	Nong Sim	Mrs. Phanh	**11.30**	1.00			1.00	0.80				2.00		0.30	0.10				0.10		8.00	**12.40**	1.00			0.70	0.30				2.00	
22	Nong Sim	Mrs. Khampheau	**11.70**	1.00	0.10		1.00	0.80					1.00	0.40	0.10				0.40		6.00		1.00	0.10		0.50	0.40					0.40
22	Nong Sim	Mr. Vanhtha		1.80	1.60	0.50		0.5					0.10	0.20	0.10								1.00	0.10	0.50		0.50					3.00
22	Nong Sim	Mr. Phanh		2.00	0.10		0.10	0.10					0.20	0.20	0.10								2.00	0.10		0.10	0.10					0.20
22	Nong Sim	Mrs. Thouy		3.00			0.20	0.20						0.10	0.10								3.00	0.10		0.20	0.20					
22	Nong Sim	Mr. Vone		2.00			0.10				0.10	0.10		0.10									2.00							0.10	0.10	
22	Nong Sim	Mr. Lith 2		1.00				0.30			0.10												1.00				0.30			0.10		
22	Nong Sim	Mrs. Yor		1.00										0.10	0.10	0.10							1.00									
22	Nong Sim	Mr. Watthana		1.00										0.20	0.10	0.10							1.00									
22	Nong Sim	Mr. Kiao		2.00										0.10									2.00									
22	Nong Sim	Mrs. Souk		2.00	0.10					0.10				0.20									2.00	0.10						0.10		
22	Nong Sim	Mr. Oloth		2.00								1.00											2.00									
22	Nong Sim	Mrs. Nouphone		3.00							1.00	1.00											3.00							1.00	1.00	
22	Nong Sim	Mr. Thonglinh		3.00																			3.00									
22	Nong Sim	Mr. Xay		1.00							2.00			0.10	0.30				0.10		3.00		1.00									
22	Nong Sim	Mr. Sisoumang		2.00		3.00	1.00	0.40			3.00			0.20	0.20				0.20		8.00		2.00				0.10					
22	Nong Sim	Mrs. Aoun		1.00									0.30		0.10				0.20		2.00		1.00									
22	Nong Sim	Mr. Khampa		1.0			0.6	1.0						0.1	0.1				1.0		5.0		1.0				1.0					
22	Nong Sim	Mr. Phouphet		1.0			0.1												0.1		3.0		1.0									
22	Nong Sim	Mr. Kerth		0.5																	6.0		0.5									
22	Nong Sim	Mr. Korlakan		1.00		0.60		0.60			2.00	3.00		0.30							4.00		1.00				0.50					
22	Nong Sim	Mr. Thongdy		1.00			1.00	1.00			4.00			0.20	0.10						8.00		1.00				1.00					
22	Nong Sim	MrS. Ket		1.00				0.70				3.00	0.60		0.10				0.20		3.00		1.00				0.80					
22	Nong Sim	Mrs. Mai		1.00	0.20										0.10				0.10		2.00		1.00		0.20		0.20					
22	Nong Sim	Mrs. Khamnang		2.00	0.50			1.00				4.00		0.20	0.40						4.00		2.00		0.50		1.00					
22	Nong Sim	Mrs.Lay		3.00	0.10			1.00			2.00	3.00			0.30				0.10		3.00		3.00		0.10		1.00					
22	Nong Sim	Mr. Bounna		3.00				0.20							0.10						6.00		3.00									
22	Nong Sim	Mrs. Terng		2.00											0.10						4.00		2.00									
22	Nong Sim	Mr. Si		1.00															0.30		4.00		1.00									
22	Nong Sim	Mr. Sim		2.00	0.80																2.00		2.00	0.80								
22	Nong Sim	Mr. Kinah		1.00															0.10		2.00		1.00									
22	Nong Sim	Mr. Bounlouan		1.00										0.20	0.20				0.20		4.00		1.00									
22	Nong Sim	Mr. Phet		1.00		0.40								0.30	0.20						4.00		1.00		0.50							
22	Nong Sim	Mr. Leaumkeo		1.00	0.40			0.20					0.40	0.30	0.20				0.10		10.0		1.00	0.40								
22	Nong Sim	Mrs. Kai		1.00	0.20																4.0		1.00	0.20								
22	Nong Sim	Mr. Soun		2.00											0.30				0.10		8.0		2.00									
22	Nong Sim	Mrs. Team		2.00		1.00								0.30	0.20						10.0		2.00		1.00		0.20					
22	Nong Sim	Mr. Mone		2.00				0.20							0.20						4.00		2.00									
22	Nong Sim	Mr. Teang		1.50	0.10			0.05				1.00		0.30	0.10				0.05				1.00	0.04			0.50				2.00	
22	Nong Sim	Mrs. Pong		0.70										2.00	0.08								0.70									
22	Nong Sim	Mr.Nuck		1.00											0.60				0.05				1.00									

# Village	Village Name	Name head family	Pork	Chicken	Duck	Others	Non-timber forest products	Hunting	Fishing	Others (service, ...)	Annual income from VLRC	Number of people working in VLRC	Income per month from VLRC	Number of people in family	less than 18 F	less than 18 M	18 - 44 F	18 - 44 M	45 - 60 F	45 - 60 M	above 60 F	above 60 M	# of people working with VLRC	less than 18 F	less than 18 M	18 - 44 F	18 - 44 M	45 - 60 F	45 - 60 M	above 60 F	above 60 M	# of people willing to work with VLRC	less than 18 F	less than 18 M	18 - 44 F	18 - 44 M	45 - 60 F	45 - 60 M	above 60 F	above 60 M
5	Nakay	Lung. Boun										1.00	0.60	14.00	2.00	3.00	2.00	7.00					1.00				1.00								1.00						
5	Nakay	Mr. Vath												8.00	3.00	2.00	1.00	1.00	1.00																1.00						
5	Nakay	Mr. Deng												4.00		2.00	1.00	1.00																		1.00					
5	Nakay	Mr. Mix									0.30			4.00			2.00	1.00																		1.00	1.00					
5	Nakay	Mr. Bunpine									0.50			7.00	4.00		1.00	1.00			1.00												3.00	1.00							
5	Nakay	Mr. Nanh												10.00	1.00	1.00	3.00	3.00															1.00	1.00	1.00	3.00					
5	Nakay	Mr. Bunlay													2.00	2.00	1.00	3.00																		1.00	4.00					
5	Nakay	Mair. Budsee													1.00						1.00												1.00								
5	Nakay	Mr. Kong									0.50				1.00	2.00	1.00	1.00																		1.00					
5	Nakay	Mr. Thid										1.00	0.60		1.00		1.00	1.00									1.00									1.00					
5	Nakay	Mr. Mouy													2.00	1.00	1.00	1.00																							
5	Nakay	Mrs. Pheuan	10.00									1.00	0.60		1.00	1.00	1.00			1.00			1.00											1.00	1.00						
5	Nakay	**Mr. Sychanhpeth**	2.50	0.50	0.50									4.00		2.00	1.00	1.00															1.00								
5	Nakay	Mr. Ting									-			4.00		2.00	1.00	1.00					-									1.00	1.00								
5	Nakay	Mr. Lair							1.00					7.00	2.00	3.00	1.00	1.00					-									-									
5	Nakay	Mair. Sykar												6.00	3.00	1.00	2.00						-									-									
5	Nakay	Mr. Bine												4.00	1.00	1.00	1.00	1.00					-									1.00		1.00							
5	Nakay	Mrs. Chanhdam										2.00	1.00	11.00	3.00	2.00	2.00	4.00					2.00				2.00					2.00	1.00	1.00							
5	Nakay	Mr. Xang																					1.00			1.00						1.00	1.00								
5	Nakay	Mrs. Tair	0.40									1.00	0.50	3.00	1.00		1.00	1.00					-									1.00	1.00								
5	Nakay	Mr. Too												6.00	2.00	2.00	1.00	1.00					-									-									
5	Nakay	Por. Sypang												4.00	2.00		1.00	1.00					-									-									
5	Nakay	Mair. Khay												2.00							1.00	1.00	-									-									
5	Nakay	Mr. Mone												6.00	3.00	1.00	1.00	1.00					-									-									
5	Nakay	Mr. Kham	0.30			0.20	0.10		0.20	0.10			0.20	7.00	2.00	1.00	1.00	2.00					-									2.00			2.00						
5	Nakay	Mr. Charnta								0.50				5.00	2.00			1.00	1.00	1.00			-									2.00			1.00	1.00					
5	Nakay	Mr. Sybun									0.30			5.00	1.00	2.00			1.00	1.00			-									2.00					1.00		1.00		
5	Nakay	Mr. Kor	0.50								0.60			7.00	2.00	2.00	1.00	1.00	1.00				-									2.00	1.00	1.00							
5	Nakay	Mr. Pheth	0.40								0.20		0.60	4.00		2.00	1.00	1.00					1.00				1.00					-									
5	Nakay	Mr. Ngeing									2.00	1.00	0.60	6.00	2.00	2.00	1.00	1.00					1.00				1.00					-									
5	Nakay	Mr. Xang	0.40								2.00		0.60	3.00	1.00		1.00	1.00					1.00				1.00					-									
5	Nakay	Mr. Sythoun									2.00	1.00	0.60	3.00	1.00		1.00	1.00					1.00			1.00						-									
5	Nakay	Mr. Sing	0.30											8.00	2.00	4.00	1.00	1.00					-									2.00			2.00						
5	Nakay	Mr. Soun									1.40			7.00	2.00	2.00	1.00	1.00	1.00				-									1.00			1.00						
5	Nakay	Mr. Dairlair									1.50			7.00	2.00	3.00	1.00	1.00					-									2.00		1.00	1.00						
5	Nakay	Mr. Lair		0.50							0.10			5.00	2.00	1.00	1.00	1.00					-									2.00		1.00	1.00						
21	Houay Pheune	Mr. Khamphong								2.00				9	2	3		2	1	1			-									2			1	1					
21	Houay Pheune	mr. Khamphoui	0.60							4.00	3.6	1	0.3	10	5	1	1	2	1				1			1						1			1						
21	Houay Pheune	Mr. Bounly								7.20	7.2	1	0.6	7	3	1	2	1					1				1					1				1					
21	Houay Pheune	Mr. Sengnoi								5.00	-		0.5	6		4	1	1					1				1					-									
21	Houay Pheune	Mr. Sanghan								3.00	-		3.0	7	1	1	4	1					-									1			1						
21	Houay Pheune	Mr. Amkha	0.60	0.50						4.00	8.4	1	0.7	4		3	1						1				1					1			1						
21	Houay Pheune	Mr. Laem	0.60	0.60						6.00	-			6	3	1	1	1					-									1		1							
21	Houay Pheune	Mr. Manth									3.6	1	0.3	8	2	1	1	1	2	1			3					1	2			5			1	1	1		1	1
21	Houay Pheune	Mr. Souk	0.50							0.50	1.0	1	0.3	9	5	1	2			1			1						1			2	1		1						
21	Houay Pheune	Mr. Sy								0.30	-			9	5	2	1	1					-									6	3		3						
21	Houay Pheune	Mr. Phone	1.00	0.05						2.00	3.6	1	0.3	4	1		1	2					1				1					1							1		
21	Houay Pheune	Mr. Hueang		0.30		6.00				3.00	-			8	2	1	3	2					-									4			2	1	1				
21	Houay Pheune	Mr. Nukham		0.30		0.50				0.50	5.4	1	0.5	3	1			1	1				1				1					2		1		1					
21	Houay Pheune	Mr. Seng	5.00	5.00						15.00	3.6	1	0.3	11	3	3	3	2					2		1		1					2	1	1							
21	Houay Pheune	Mr. Dee								4.00	3.6	1	0.3	8	4	1	2	1					-									4		1	1		1		1		
21	Houay Pheune	Mr. Dayanh								1.00	32.4	3	0.9	8	1	2	4			1			3			3						1			1						
21	Houay Pheune	Mr. Vaen	1.00	10.00						5.00	-			8		6	1	1					-									1				1					
21	Houay Pheune	Mr. Mone								1.00	-			6	1	2	2	1					-									3			3						
21	Houay Pheune	Mr. Phet	0.10							1.00	-			4	2		1	1					-									1				1					
21	Houay Pheune	Mr. Somphong	0.20	0.10						1.00	12.0	2	0.5	7	3		2	1		1			2			1	1					3			3						
21	Houay Pheune	Mr. Ong	1.00								-			8	4	1	2	1					2			1	1					5			4	1					
21	Houay Pheune	Mr. Khiat	0.20								7.2	1	0.6	4	1	1	1	1					1				1					1			1						
21	Houay Pheune	Mr. Pheng	0.20								-			4		2	1	1					-									2			1	1					
21	Houay Pheune	Mr. Thongsai		0.30							4.8	1	0.4	3		3							4		1	3						-									
21	Houay Pheune	Mr. Noi	0.40			0.20				0.20	9.6	2	0.4	7	2		3	2					2				2					2				2					
21	Houay Pheune	Mr. Bounthong	0.60			1.00					-			8	2	2	1	1			1	1	-									-									
21	Houay Pheune	Ms. Bone	0.30								-			10		4	3	2	1				-									3			1	2					
21	Houay Pheune	Mr. Thon	0.70	0.30							18.0	3	0.5	8	1	3	1	1	1	1			3	1		1	1					1					1				
21	Houay Pheune	Mr. Rine	0.90	0.10							-			4	1		1				1	1	3	1	2							-									
21	Houay Pheune	Mr. Thai	0.50	0.10							12.0	2	0.5	4	1		2	1					2	1	1							-									
22	Nong Sim	Mr. Teankeo		0.20						20.00	10.0			8	1	4		1	1	1														2	1				1		
22	Nong Sim	Mr. Souvanh		0.30						5.00	10.0			5		2	1	1	1																	1					
22	Nong Sim	Mr. Somphone		0.30					0.60	6.00	1.4			7	3	2	1	1															1			1					
22	Nong Sim	Mr. Bounsong		0.20					0.10		10.0	1	0.8	8	2	2	3			1						1								1							
22	Nong Sim	Mr. Jome	0.30	0.10						6.00	11.0	1	0.8	5	1		2	1		1			1			1										1					
22	Nong Sim	Mr. Lith	0.20	0.30					0.10		8.0	1	0.8	7	3	2	1			1			1		1							1								1	
22	Nong Sim	Mr. Phouvong	0.30	0.20					0.10		10.0	1	0.8	3	1			1	1				1	1																	
22	Nong Sim	Mrs. Deang		0.20					1.00	0.70				7	1	2	2		1	1															1					1	
22	Nong Sim	Mr. Khampop	0.20	0.10					0.80	8.00				7		1	2	2	1	1																					
22	Nong Sim	Mr. Phi	0.20	0.10					0.80	8.00				7	1	2	2		1	1																					
22	Nong Sim	Mrs. Phanh	0.40	0.10						8.00				6		1	1	1	3																						
22	Nong Sim	Mrs. Khampheau	0.20	0.10					0.40	6.00				7	1	2	1	2	1													2				2					
22	Nong Sim	Mr. Vanhtha	1.00	0.14										7	3	1	2	1	2	1																					
22	Nong Sim	Mr. Phanh	0.20	0.10										7	2	2	4	2	1																						
22	Nong Sim	Mrs. Thouy	0.10	0.10										8	4	3	1		1																						
22	Nong Sim	Mr. Vone	0.10											9	7	4	1	1																							
22	Nong Sim	Mr. Lith 2												7	5	3	2	1																							
22	Nong Sim	Mrs. Yor	0.10	0.10	0.10									7	2		3	1																							
22	Nong Sim	Mr. Watthana	0.20	0.10	0.10									7	5	3	1	1																							
22	Nong Sim	Mr. Kiao	0.10											4			2																								
22	Nong Sim	Mrs. Souk	0.20											2			1		1																						
22	Nong Sim	Mr. Oloth												2					1			1																			
22	Nong Sim	Mrs. Nouphone												4		1	1	2	1																						
22	Nong Sim	Mr. Thonglinh												9	5	3	2	1		1																					
22	Nong Sim	Mr. Xay		0.20					0.20	6.00				8	3	3	1	1														2			1	1					
22	Nong Sim	Mr. Sisoumang		0.20					0.30	7.00				8	1	3	2	2														2			1	1					
22	Nong Sim	Mrs. Aoun		0.10					0.30		9.0	1.0	0.8	3			1	1	1				1				1					1				1					
22	Nong Sim	Mr. Khampa		0.2					1.0	8.0				8	3	2	1		1	1																					
22	Nong Sim	Mr. Phouphet		0.1					0.1	6.0				7	1	4	1	1														1				1					
22	Nong Sim	Mr. Kerth								7.0				4	2		1	1														1				1					
22	Nong Sim	Mr. Korlakan		0.20						8.00				5	1		1	1	1	1																1					
22	Nong Sim	Mr. Thongdy		0.10						8.00	8.0	1	0.6	6	2	2			1	1			1							1											
22	Nong Sim	MrS. Ket		0.10						3.00				4		2	1		1				1							1											
22	Nong Sim	Mrs. Mai		0.20						3.00				5	2		1		1	1												1				1					
22	Nong Sim	Mrs. Khamnang		0.40						6.00				3			2			1																					
22	Nong Sim	Mrs.Lay		0.20						6.00				6		2	1	1	2																						
22	Nong Sim	Mr. Bounna	0.10							4.00				4		1	1	1	1													1				1					
22	Nong Sim	Mrs. Terng	0.20							4.00				7	2	2	2			1												1				1					
22	Nong Sim	Mr. Si	0.30	0.20						6.00				6		3	2	1																							
22	Nong Sim	Mr. Sim								4.00				7		3	2	1				1																			
22	Nong Sim	Mr. Kinah								2.00				4	2		1	1														1				1					
22	Nong Sim	Mr. Bounlouan		0.10					0.10	4.00				6	2	2	1			1												1				1					
22	Nong Sim	Mr. Phet								6.00				6	2	2	1			1																					
22	Nong Sim	Mr. Leaumkeo	0.60	0.30					0.20	7.00	8.0	1	0.6	5	2	1		1				1	1	1																	
22	Nong Sim	Mrs. Kai								4.00	8.0	1	0.6	5		3	2					1	1	1																	
22	Nong Sim	Mr. Soun							0.30	5.00				8	2	2		1	1	1																					
22	Nong Sim	Mrs. Team	0.30	0.20						6.00				5			3		2																						
22	Nong Sim	Mr. Mone								4.00				6	2			2	1	1			2												1	1					
22	Nong Sim	Mr. Teang		0.10					0.05					10	3	2	1	2	1	1			1													1					
22	Nong Sim	Mrs. Pong							0.03					9	1	5	1	1		1			2												1	1					
22	Nong Sim	Mr.Nuck		0.08										6	4		1	1																							

#	Village	Name head family	#	AGRI ONLY	GARDENS (FRUITS)	FOREST PLANTATIONS	Agricultural lands, before Project (ha)	Rice fields	Pluvial rice	Fallow of pluvial rice	Land in private ownership	Eucalyptus	Teak	Betel	Coffee	Cardamone	Pineapple	Fruit trees	Waste lands	Animal husbandry, before Project	Cattle	Buffaloes	Nanny goats	Pork	Chicken	Duck	Others	Animal husbandry, after Project	Cattle	Buffaloes	Nanny goats	Pork	Chicken	Duck	Others	Compensation received	LOSS OF AGRI ONLY (%)	LOSS OF GARDENS (%)	LOSS OF FOREST PLANTATION (%)	LOSS OF LAND (%)
22	Nong Sim	Mrs. Kreauth	52	1.25	0	0	1.3	0.5			0.8									**14**		3		1	10			**19**		3		1	15			0.5	-60%	n.a.	n.a.	-60%
22	Nong Sim	Mrs. Mill	53	0.5	0	0	0.5	0.5												**4**	4							**4**	4								0%	n.a.	n.a.	0%
22	Nong Sim	Mrs. Leaung	54	3	0	0	3.2	1.0	1.0	1.0			0.2							**3**					3			**5**					5			3.0	-67%	n.a.	n.a.	-100%
22	Nong Sim	Mr. Thaovone	55	2	0	0	2.0		1.0	1.0										**22**	6				10			**22**	6				10				-50%	n.a.	n.a.	-63%
22	Nong Sim	Mr. Wath	56	2	0	0.2	2.2		1.0	1.0			0.2							**5**	2				4			**5**	2				4				0%	n.a.	n.a.	0%
22	Nong Sim	Mrs. Jher	57	3	0	0	3.0		1.0	1.0										**5**					3			**5**					3				400%	n.a.	n.a.	0%
22	Nong Sim	Mrs. Lith	58	2	0	0.3	2.3		1.0	1.0			0.3							**3**					3			**3**					3				-100%	n.a.	n.a.	-100%
22	Nong Sim	Mrs. Long	59	4	0	0	4.0		1.0	1.0										**19**	2	3		1	10			**19**	2	3		1	10				-75%	n.a.	n.a.	-50%
22	Nong Sim	Mrs. Aoun	60	4	0	0	4.0		1.0	1.0										**21**	3				15			**21**	3				15				-75%	n.a.	n.a.	-50%
22	Nong Sim	Mr. Phuck	61	2.5	0	0	2.5	2.5												**26**				3	20			**26**				3	20				0%	n.a.	n.a.	200%
22	Nong Sim	Mr. torng	62	0.5	0	0	0.5	0.5													3				20				3				20				100%	n.a.	n.a.	-100%
22	Nong Sim	Mr. Thone	63	6	0	0	6.0	2.5													2				20				2				20				0%	n.a.	n.a.	0%
22	Nong Sim	Mr. Vlengsy	64	2	0	0	2.0	2.0												**60**					25			**60**					25				-75%	n.a.	n.a.	-56%
22	Nong Sim	Mr. Thongchanh	65	4	0.5	0	4.5	2.0	1.0	1.0					0.2	0.2		0.1		**30**					20			**30**					20				-100%	n.a.	n.a.	-60%
22	Nong Sim	Mr. Khamdeang	66	2	0.5	0	2.5	1.0		1.0					0.5					**41**	5	15	20		20			**41**	5	15	20		20			0.1	-33%	n.a.	n.a.	-41%
22	Nong Sim	Mr. Kaew	67	3	0.7	0	3.7	2.0		1.0						0.2				**9**	6	2	3	3	10			**9**	6	2	3	3	10			0.1	-25%	n.a.	138%	0%
22	Nong Sim	Mr. Thien	68	7	0	0	7.0			1.0						1.0																								
22	Nong Sim	Mr. Khamphone	69	3	1	0.42	3.4	4.0					0.4			1.0																								
22	Nong Sim	Mr. Jome	70	1	0	2	3.0	1.0					2.0																							0.2	100%	n.a.	n.a.	100%
22	Nong Sim	Mr. Leand	71	4	0	0	4.0		2.0	2.0	2.0																										-100%	n.a.	n.a.	33%
22	Nong Sim	Mr. Vieng	72	3	0	0	3.0		2.0	1.0																											-100%	n.a.	n.a.	-100%
22	Nong Sim	Mr. inh	73	0.5	0	0	0.5		0.5																												-100%	n.a.	n.a.	-100%
22	Nong Sim	Mr. Thodsakanh	74	1	0	0	1.0		1.0																												0%	n.a.	n.a.	0%
22	Nong Sim	Mr. Learnoy	75	0.5	0	0	0.5		0.5																												0%	n.a.	n.a.	0%
22	Nong Sim	Mr. Sing	76	0.5	0	0	0.5		0.5																												-100%	n.a.	n.a.	-100%
22	Nong Sim	Mr. Phet	77	1.5	0	0	1.5		0.5		1.0																										-67%	n.a.	n.a.	-67%
22	Nong Sim	Mr. Vanh	78	1.5	0	0	1.5		0.5		1.0																										-67%	n.a.	n.a.	-67%
22	Nong Sim	Mr. Tee	79	0.5	0	0	0.5		0.5																												0%	n.a.	n.a.	0%
22	Nong Sim	Mr. Peang	80	0.5	0	0	0.5		0.5																												0%	n.a.	n.a.	0%
22	Nong Sim	Mr. Pe	81	1	0	0	1.0		1.0																												-50%	n.a.	n.a.	-50%
22	Nong Sim	Mr. Bounthavee	82	0.5	0	0	0.5		0.5																												0%	n.a.	n.a.	0%
22	Nong Sim	Mr. Thongdam	83	2	0	0	2.0	1.0	1.0																												-50%	n.a.	n.a.	-50%
22	Nong Sim	Mr. Soudchai	84	3	0	0	3.0	1.0	2.0																												-67%	n.a.	n.a.	-50%
22	Nong Sim	Mr. Loury	85	1.5	0	0	1.5		0.5									1.0																			0%	n.a.	n.a.	0%
22	Nong Sim	Mr. Soy	86	0.5	0	0	0.5		0.5																												-100%	n.a.	n.a.	-100%
22	Nong Sim	Mr. Korth	87	2	0	0	2.0		2.0																												0%	n.a.	n.a.	0%
22	Nong Sim	Mr. Silear	88	0.5	0	0	0.5																														n.a.	n.a.	n.a.	n.a.
22	Nong Sim	Mr. Pa	89	0	0	0	-																														0%	n.a.	n.a.	0%
22	Nong Sim	Mr. Keo	90	0.5	0	0	0.5		0.5																												0%	n.a.	n.a.	0%
22	Nong Sim	Mr. Moeauy	91	0.5	0	0	0.5		0.5																												0%	n.a.	n.a.	0%
22	Nong Sim	Mr. Sone	92	0.5	0	0	0.5		0.5																												0%	n.a.	n.a.	0%
22	Nong Sim	Mrs. Moud	93	1	0	0	1.0	1.0																													0%	n.a.	n.a.	0%
22	Nong Sim	Mr. Khamla	94	1	0	0	1.0		1.0																												0%	n.a.	n.a.	0%
22	Nong Sim	Mr. Sisay	95	0.5	0	0	0.5	1.0																													0%	n.a.	n.a.	0%
22	Nong Sim	Mr. Phoumee	96	4.5	0	0	4.5	0.5	2.0		2.0																										-44%	n.a.	n.a.	0%
22	Nong Sim	Mr. Kai	97	2	0	0	2.0	1.0		1.0																											-50%	n.a.	n.a.	-50%
22	Nong Sim	Mr. Pheymassay	98	2	0	0	2.0	1.0		1.0																											-100%	n.a.	n.a.	-50%
22	Nong Sim	Mr. Khamponh	99	3	0	0	3.0	1.0	1.0	1.0																											-100%	n.a.	n.a.	-67%
22	Nong Sim	Mr. Kong	100	1	0	0	1.0	1.0																													0%	n.a.	n.a.	0%
22	Nong Sim	Mr. Teauy	101	1	0	0	1.0	1.0																													0%	n.a.	n.a.	0%
22	Nong Sim	Mr. Kho	102	4	0	0	4.0	2.0		2.0																											-100%	n.a.	n.a.	-75%
22	Nong Sim	Mr. Bouaee	103	2	0	0	2.0	2.0																													-100%	n.a.	n.a.	-100%
22	Nong Sim	Mr. Lamd	104	2	0	0	2.0	1.0		1.0																											-50%	n.a.	n.a.	0%
22	Nong Sim	Mr. Phomma	105	1	0	0	1.0	1.0																													0%	n.a.	n.a.	0%
32	Nikhom	Mr tong	1	0	0.8	0	0.8										0.8																				n.a.	0%	n.a.	100%
32	Nikhom	Mr Singkham	2	0.9	0	0	0.9		0.9																											0.8	0%	n.a.	n.a.	0%
32	Nikhom	Mr Vang	3	0.07	0	0	0.1		0.1								0.1																			0.9	0%	n.a.	n.a.	450%
32	Nikhom	Mr Vansy	4	3	0.07	2	5.0		3.0								2.0																			0.7	0%	n.a.	n.a.	0%
32	Nikhom	Mr ngem	5	4.18	0.52	0	4.7	1.3																												3	-91%	n.a.	n.a.	-91%
32	Nikhom	Mr Pho	6	1.5	2	0	3.5	0.5	2.9							0.5	2.0																			0	-43%	n.a.	n.a.	-43%
32	Nikhom	Mr Sin	7	1.01	4	0	5.0	1.0									4.0		1.0																	0.4	-17%	n.a.	n.a.	-17%
32	Nikhom	Mr Amma	8	0	2	0	2.0										2.0																			1.01	0%	n.a.	n.a.	0%
32	Nikhom	Bounngong	9	2.7	1.7	0	5.4		2.7							0.7	1.0		1.0																	2	-69%	n.a.	n.a.	-69%
32	Nikhom	Mr Om	10	2	2	0	4.0		2.0								2.0																			1	-50%	n.a.	n.a.	-50%
32	Nikhom	Mrs Somchit	11	1.5	1.5	0	3.0		1.5								1.5																			2	-50%	n.a.	n.a.	-50%
32	Nikhom	Mr Uan	12	1	1	0	2.0		1.0								1.0																			1	-50%	n.a.	n.a.	-50%
32	Nikhom	Mr Chayta	13	5.2	2	0	8.2		3.6		1.6						2																			0	-51%	n.a.	n.a.	0%
32	Nikhom	Mr Oy	14	1.5	1.5	0	3.0		1.5								1.5																			2.5	33%	n.a.	n.a.	67%
32	Nikhom	Mrs Pevat	15	2	2	0	4.0		2								2																			2	0%	n.a.	n.a.	0%
32	Nikhom	Mr Boualy	17	4	1	0	4.0		1.8								1		0.8																	0	-78%	n.a.	n.a.	25%
32	Nikhom	Mr Chom	18	3	0	0	6.0		3		1																									0.8	0%	n.a.	n.a.	0%
32	Nikhom	Mr Kaikeo	19	10.8	4	0	14.8		3										1																	4	0%	n.a.	n.a.	0%
32	Nikhom	Mr Aenoy	20	1.5	1	0	2.5	0.8	7	3							2.0																			10.8	-33%	n.a.	n.a.	33%
32	Nikhom	Mr Nheuin	21	9	3	0	12.0		6	3							1.5																			1.5	0%	n.a.	n.a.	0%
32	Nikhom	Mr tae	22	4	2	0	6.0		3	1							3																			9	0%	n.a.	n.a.	0%
32	Nikhom	Mr Rakoung	23	1	1	0	2.0										1																			4	0%	n.a.	n.a.	0%
32	Nikhom	Mr Chanda	24	7.6	4	0	11.6										3																			2	0%	n.a.	n.a.	0%
32	Nikhom	Mr Luane	25	8	4	0	12.0	0.6	5	2							4																			3	0%	n.a.	n.a.	0%
32	Nikhom	Mr Din	26	9	3	0	12.0		6	3							3																			8	0%	n.a.	n.a.	0%
32	Nikhom	Mr Khit	27	5	2	0	7.0		3	1							2																			9	0%	n.a.	n.a.	0%
32	Nikhom	Mr Dot	28	9	5	0	14.0		7	2							5																			4	-20%	n.a.	n.a.	-14%
32	Nikhom	Mr Sivilay	29	0	3	0	4.0										3																			0	0%	n.a.	n.a.	0%
32	Nikhom	Mr Sack	30	0	3	2	6.0					2					3																			0	0%	n.a.	n.a.	0%
32	Nikhom	Mr Pae	31	2	1	0	3.0										1																			1	-67%	n.a.	n.a.	-75%
32	Nikhom	Mr Ae	32	1	2	0	3.0										2																			2	-33%	n.a.	n.a.	-33%
32	Nikhom	Mr Deune	33	2	1	0	4.0		2		1						1																			2	-50%	n.a.	n.a.	-100%
32	Nikhom	Mr Kamphou	34	0.2	2	0	2.2												1																	1	0%	n.a.	n.a.	0%
32	Nikhom	Mr Ko	35	3	2	0	6.0	0.2	3								3																			0	-100%	n.a.	n.a.	-100%
32	Nikhom	Mr Mouth	36	2.5	4	0	6.5		3								2																			0	-25%	n.a.	n.a.	-25%
32	Nikhom	Mr Ao	37	5	4	0	9.0	0.5	4								4																			0	-100%	n.a.	n.a.	33%
32	Nikhom	Mr Serne	38	4	4	0	8.0	1	4								4																			5.1	2%	n.a.	n.a.	49%
32	Nikhom	Mr Noy	39	5	3	0	8.0		5								3																			4	0%	n.a.	n.a.	-10%
32	Nikhom	Mr Somphone	40	2	1	0	4.0		2								1																			3	50%	n.a.	n.a.	13%
32	Nikhom	Mr Leuam	41	6	0.84	0.3	9.1		6				0.3				0.84																			1	-100%	n.a.	n.a.	13%
32	Nikhom	Bouasone	42	5	4	0	10.0	0.6	5	2					0.2		4																			2	20%	n.a.	n.a.	-91%
32	Nikhom	Mr Keng	43	1.49	1	0	2.5	0.39	1.5	1					0.5		1																			1	-5%	n.a.	n.a.	3%
32	Nikhom	Mr Vang	44	5	0.5	0.2	6.0		3	1			0.2				3																			1.49	0%	n.a.	n.a.	25%
32	Nikhom	Mr Ong	45	3	2	0.5	6.0		3	1							2																			2	0%	n.a.	n.a.	80%
32	Nikhom	Mr Kan	46	2	1.5	0	4.0		2	1			0.5				1.5																			1.5	0%	n.a.	n.a.	17%
32	Nikhom	Mr Tay	47	1	0	0	1.0		1	1																										3	0%	n.a.	n.a.	113%
32	Nikhom	Mr Loan	48	2	0.5	0	2.5		2	1																										4	0%	n.a.	n.a.	0%
32	Nikhom	Mr Souk	49	3	2	0	6.0		3	2							0.5																			6	0%	n.a.	n.a.	-20%
32	Nikhom	Mr Beer	50	2	1	0	3.0		2	1							1																			2	0%	n.a.	n.a.	0%
32	Nikhom	Mr Leuang	51	2	2	0	4.0		2	2							2																			1	50%	n.a.	n.a.	67%
32	Nikhom	Mr Khamsay	52	5	3	0	8.0		5	3							3																			2	0%	n.a.	n.a.	0%
32	Nikhom	Mr Pher	53	5	1.5	0	6.5		5	2					0.5		1.5																			3	-40%	n.a.	n.a.	-40%
32	Nikhom	Mr Kout	54	5.4	5	0	10.4	0.4	5	2							5																			3	-10%	n.a.	n.a.	-38%
32	Nikhom	Mr Soulat	55	2	0	0	4.0		2	2									2																	2	0%	n.a.	n.a.	-52%
32	Nikhom	Mr Bounkeut	56	5	5	0	10.0		5	2							5																			5	-20%	n.a.	n.a.	-50%
32	Nikhom	Mrs Sane	57	2	2	0	4.0		2	2							2																			2	0%	n.a.	n.a.	-10%
32	Nikhom	Mr Deng	58	2.6	2	0	4.6	0.6	2	2							2																			2	0%	n.a.	n.a.	0%
32	Nikhom	Mr eove	59	2	2	0	4.0		2	2							2																			2	-100%	n.a.	n.a.	-100%
32	Nikhom	Mr Louane	60	2	2	0	4.0		2	2							2																			2	0%	n.a.	n.a.	0%
32	Nikhom	Mr Khamsouk	61	4	1	0	5.0		3	1							2																			1	-50%	n.a.	n.a.	-50%
32	Nikhom	Mr Khamsay	62	1	0	0	1.0		1	1							1																			1	-50%	n.a.	n.a.	-50%
32	Nikhom	Mr Biao	63	2	2	0	4.0		2	2							2																			2	-100%	n.a.	n.a.	-50%
32	Nikhom	Mr Somsy	64	2	3	0	5.0		3	2							3																			2	-50%	n.a.	n.a.	-40%

# Village	Village Name	Name head family	Income before Project	(1 T = 600,000kip) Rice	Coffee	Cardamone	Bétel	Fruit trees	Teak	Others	Cattle	Buffaloes	Nanny goats	Pork	Chicken	Duck	Others	Non-timber forest products	Hunting	Fishing	Others (service, ...)	Income after Project	(1 T = 1,000,000kip) Rice	Coffee	Cardamone	Bétel	Fruit trees	Teak	Others	Cattle	Buffaloes	Nanny goats
22	Nong Sim	Mrs. Kreauth		2.00																			0.20									
22	Nong Sim	Mrs. Mill		1.00																0.05			0.10				1.00					
22	Nong Sim	Mrs. Leaung		3.00								3.00		0.20	0.20					0.10			3.00									
22	Nong Sim	Mr. Thaovone		2.00							2.0									0.06			2.00									
22	Nong Sim	Mr. Wath		2.00																0.04			0.20									
22	Nong Sim	Mrs. Jher		1.50							8.0		0.90	1.20	0.15								1.50									
22	Nong Sim	Mrs. Lith		1.00										0.30	0.09					0.02			1.00									
22	Nong Sim	Mrs. Long		4.00							3.0				0.45					0.02			0.40									
22	Nong Sim	Mrs. Aoun		1.00											0.45					0.04			1.00									
22	Nong Sim	Mr. Phuck		2.00							1.0	1.00		0.10									2.00									
22	Nong Sim	Mr. torng		1.00																			1.00									
22	Nong Sim	Mr. Thone		2.00							1.0			0.10						0.20			2.00							1.00		
22	Nong Sim	Mr. Viengsy		2.00											0.10	0.10					3.00		2.00									
22	Nong Sim	Mr. Thongchanh		2.00	0.20			0.20				1.00		1.00	0.20	0.20				1.00	3.00		1.00								1.00	
22	Nong Sim	Mr. Khamdeang		1.00																												
22	Nong Sim	Mrs. Balee		3.00			1.00	0.50			20.0	10.0	5.00	0.50	0.30						10.0		3.00			1.00				20.0	10.0	10.0
22	Nong Sim	Mr. Thien		2.00							3.0				0.10						3.00		2.00							3.00		
22	Nong Sim	Mr. Khamphone		2.00							3.0			0.50	0.10	0.20					6.00		2.00							3.00		
22	Nong Sim	Mr. Jome		3.00							1.0	2.00		0.20							5.00		3.00							1.00	2.00	
22	Nong Sim	Mr. Leand		1.00																	2.00		1.00									
22	Nong Sim	Mr. Vieng		1.00																	2.00		1.00									
22	Nong Sim	Mr. Inh																			3.00											
22	Nong Sim	Mr. Thodsakanh																			10.0											
22	Nong Sim	Mr. Learnoy																			4.00		0.50									
22	Nong Sim	Mr. Sing												0.30	0.10						3.00											
22	Nong Sim	Mr. Phet												0.20							3.00											
22	Nong Sim	Mr. Vanh												0.20	0.10						3.00											
22	Nong Sim	Mr. Tee		0.50										0.30							4.00		0.50									
22	Nong Sim	Mr. Peang		0.50										0.20							4.00		0.50									
22	Nong Sim	Mr. Pe		0.50																	3.00		0.50									
22	Nong Sim	Mr. Bounthavee		0.50																	8.00		0.50									
22	Nong Sim	Mr. Thongdam		1.00									0.20	0.30							8.00		1.00				0.20					0.40
22	Nong Sim	Mr. Soudchai		1.00									0.20		0.10						8.00		1.00									
22	Nong Sim	Mr. Lory		1.00											3.00					0.06			1.00									
22	Nong Sim	Mr. Souy		0.70										0.40	0.10					0.02			0.70									
22	Nong Sim	Mr. Korth		0.80											0.10								0.80									
22	Nong Sim	Mr. Silear		0.50																0.07			0.50									
22	Nong Sim	Mr. Pa		0.50																			0.50									
22	Nong Sim	Mr. Keo		0.90																			0.90									
22	Nong Sim	Mr. Moeauy		1.00																			1.00									
22	Nong Sim	Mr. Sone		1.00																			1.00									
22	Nong Sim	Mrs. Moud		1.00																			1.00									
22	Nong Sim	Mr. Khamla		0.70																			0.70									
22	Nong Sim	Mr. Tiar		1.00																			1.00									
22	Nong Sim	Mr. Phoumee		1.00																			1.00									
22	Nong Sim	Mr. Kai		1.00																	2.00		1.00									
22	Nong Sim	Mr. Pheymaasay		2.00											0.10	0.20					4.00		2.00									
22	Nong Sim	Mr. Khamponh		2.00										0.10	0.10	0.10					5.00		2.00									
22	Nong Sim	Mr. Kong		2.00											0.10	0.10					8.00		2.00									
22	Nong Sim	Mr. Teauy		2.00																	6.00		2.00									
22	Nong Sim	Mr. Kho		2.00																	5.00		2.00									
22	Nong Sim	Mr. Larnd		2.00																	7.00		2.00									
22	Nong Sim	Mr. Somvang		2.00																	10.0		2.00									
22	Nong Sim	Mr. Phomma		2.00																	8.00		2.00									
32	Nikhom	Mr tong		1.4																	4.0		1.0				1.0					
32	Nikhom	Mr Singkham		2.4																	2.0		1.0									
32	Nikhom	Mr Vang		1.0																	0.4		0.3									
32	Nikhom	Mr Vansy		4.7				2.5													2.0		0.6				2.5					
32	Nikhom	Mr ngern																			2.0											
32	Nikhom	Mr Pao		1.8											0.12						2.0											
32	Nikhom	Mr Sin		1.8										1.2	0.04						2.0		1.2				7.0					
32	Nikhom	Mr Amma		3.0											0.02						0.9		1.2				4.0					
32	Nikhom	Bounngong		0.9				1.0							0.10						3.0		0.6				1.0					
32	Nikhom	Mr Om		0.8										0.6													2.5					
32	Nikhom	Mrs Somchit		1.2				0.5													2.0		1.2				0.5					
32	Nikhom	Mr Uan		0.9				0.3													1.0		0.6									
32	Nikhom	Mr Chayta		1				2							0.02						0.5		0.75				2					
32	Nikhom	Mr Oy																			1						1.8					
32	Nikhom	Mrs Peuat		3.6				3													0.7		0.9				3					
32	Nikhom	Mr Kheng		0.8																	2		0.36									
32	Nikhom	Mrs Boualy																			1											
32	Nikhom	Mr Chom		2.4																	6						6					
32	Nikhom	Mr Kaikeo		3				11			7.5			0.6	0.04						0.3						11					
32	Nikhom	Mr Aenoy		1.8				2			1.5			0.6	0.12						1						2					
32	Nikhom	Mr Nheuin		2.1				5						0.6	6.00						1						5					
32	Nikhom	Mr tae		1.2				3						1	0.10						1						3					
32	Nikhom	Mr Rakoung		0.6																	1.2											
32	Nikhom	Mr Chanda		3				5			1	3		1	0.60						2						5					
32	Nikhom	Mr Luene		3				1				2		2	0.06						1						1					4
32	Nikhom	Mr Din		4.2				4							0.12						1.5						4					
32	Nikhom	Mr Khit		2.4				1							6.00												1.5					
32	Nikhom	Mr Dot		4.8				9						2	1.00						0.5		3				9					
32	Nikhom	Mr Sivilay		1				3													2		0.3									
32	Nikhom	Mr Sack		39				5													0.5		1.2				5					
32	Nikhom	Mr Pae		3				2															3									
32	Nikhom	Mr Ae		1.8				6													1		0.6				4					
32	Nikhom	Mr Ueune		4.2				3													0.3		1.5				3					
32	Nikhom	Mr Khamphou		3.6				5													1		1.8									
32	Nikhom	Mr Ko		0.3				8													0.4		0,9				8					
32	Nikhom	Mr Mouth		1.9				6													0.5		1.8				6					
32	Nikhom	Mr Ao		2.2				10													1.5		1.8				20					
32	Nikhom	Mr Sene		2.4				5													5		2.2				5					
32	Nikhom	Mr Noy		4.8				4													0.5		2.2				4					
32	Nikhom	Mr Somphone		2.6				1													0.6		4.8				1					
32	Nikhom	Mr Leuam		4.2				1.5							0.04	2	1.5						1.8				1.5					
32	Nikhom	Bouasone		3				5									1						0.6				4					
32	Nikhom	Mr Aeng		6				2				4			0.1		1						1.2				2					8
32	Nikhom	Mr Xieng		2.4				1						9	0.14		0.2						1.2				1.5					
32	Nikhom	Mr Ong		3				4						1	0.06		0.1						3				4					
32	Nikhom	Mr Kan		2.4				6									0.3						0.6				4		0.2			
32	Nikhom	Mr Tay		0.9					1						0.2																	
32	Nikhom	Mr Loan		0.9					1						0.06								0.3						1			
32	Nikhom	Mr Souk		1				3	1														0.3				3					
32	Nikhom	Mr Beer		1.8				3							0.12		1						0.6				2		0.5			
32	Nikhom	Mr Leuang		2.4				3									0.07						0.7				2		0.2			
32	Nikhom	Mr Pouang		1.8				0.5	1							12							0.2				2		1.5			
32	Nikhom	Mr Phet		2.4																	0.5		2.4				7					
32	Nikhom	Mr Kout		1.2											0.1						0.6		1.3				4					
32	Nikhom	Mr Soulat		0.42											0.2						0.8		0.24									
32	Nikhom	Mr Bounkeut		2.4											0.25						0.3		2.4				6					
32	Nikhom	Mrs Sane		1.8								4			0.2						0.4		1.2				3					
32	Nikhom	Mr Deng		1.9										1.8	0.06						1											
32	Nikhom	Mr eove												1.2	0.2						1											
32	Nikhom	Mr Louane		1.6										0.6	0.06												1					
32	Nikhom	Mr Souvanh		4.8										6	0.1						1						0.5					
32	Nikhom	Mr Khamsay		1.6										0.6	0.6						0.5		2.5									
32	Nikhom	Mr Biao		0.7							9				0.02								0.7				4					
32	Nikhom	Mr Somsy		2.4										1.8	0.2						1		0.6				2					

# Village	Village Name	Name head family	Pork	Chicken	Duck	Others	Non-timber forest products	Hunting	Fishing	Others (service, ...)	Annual income from VLRC	Number of people working in VLRC	Income per month from VLRC	Number of people in family	less than 18 F	less than 18 M	18 - 44 F	18 - 44 M	45 - 60 F	45 - 60 M	above 60 F	above 60 M	# of people working with VLRC	less than 18 F	less than 18 M	18 - 44 F	18 - 44 M	45 - 60 F	45 - 60 M	above 60 F	above 60 M	# of people willing to work with VLRC	less than 18 F	less than 18 M	18 - 44 F	18 - 44 M	45 - 60 F	45 - 60 M	above 60 F	above 60 M
22	Nong Sim	Mrs. Kreauth												2				1			1																			
22	Nong Sim	Mrs. Mill												1							1												1				1			
22	Nong Sim	Mrs. Leaung												8	2	1	1	1	1	1		1											1				1			
22	Nong Sim	Mr. Thaovone												4	1	1	1	1															1				1			
22	Nong Sim	Mr. Wath												5	3		1	1																						
22	Nong Sim	Mrs. Jher												2			1		1		1																			
22	Nong Sim	Mrs. Lith												3				2	1		1												1				1			
22	Nong Sim	Mrs. Long												1			1																							
22	Nong Sim	Mrs. Aoun												6		3		2	1														2				2			
22	Nong Sim	Mr. Phuck												8	3	3	1	1																						
22	Nong Sim	Mr. torng												5		3	1	1																						
22	Nong Sim	Mr. Thone	0.10						0.20					6	1	3	1	1																						
22	Nong Sim	Mr. Viengsy	0.10	0.10	0.10					3.00	10.0	1	1.0	6	2	2	1	1								1													
22	Nong Sim	Mr. Thongchanh	0.40	0.20	0.20				1.00	3.00				5		1		1	1	1																				
22	Nong Sim	Mr. Khamdeang												2					1		1																			
22	Nong Sim	Mrs. Balee	0.50	0.20										6	2	1			1	1																				
22	Nong Sim	Mr. Thien		0.10						3.00				5		3	1	1															1				1			
22	Nong Sim	Mr. Khamphone	0.50	0.20	0.20					3.00				5	1	1	1	1																						
22	Nong Sim	Mr. Jome								5.00				9	3	1		1	1	1																				
22	Nong Sim	Mr. Leand								2.00				4	1	1	1	1																			1			
22	Nong Sim	Mr. Vieng												6	1	3	1	1																			1			
22	Nong Sim	Mr. Inh									3.00			3		1			1	1																				
22	Nong Sim	Mr. Thodsakanh									8.00			3	1		1	1																						
22	Nong Sim	Mr. Learnoy									4.00			3	1		1	1														1				1			
22	Nong Sim	Mr. Sing		0.10							3.00			3	1		1	1														1	1						
22	Nong Sim	Mr. Phet									3.00			6	2	2	1	1																			1			
22	Nong Sim	Mr. Vanh		0.20							4.00			5	3		1	1														2			1	1				
22	Nong Sim	Mr. Tee									4.00			6	1	3	1	1																						
22	Nong Sim	Mr. Peang									4.00			7	3	2	1	1																			1			
22	Nong Sim	Mr. Pe									3.00			7	3	2	1	1																			1			
22	Nong Sim	Mr. Bounthavee									10.0			4	2		1	1																						
22	Nong Sim	Mr. Thongdam	0.30	0.10							8.00			5	2	1	1	1																1						
22	Nong Sim	Mr. Soudchai									8.00			4	2				1	1														1						
22	Nong Sim	Mr. Lory							0.04					3	1		1	1														1				1			
22	Nong Sim	Mr. Souy												4		2	1	1														1				1			
22	Nong Sim	Mr. Korth												5		2	1	2														1				1			
22	Nong Sim	Mr. Silear												3		1	1	1														1				1			
22	Nong Sim	Mr. Pa												4	1	1	1	1																						
22	Nong Sim	Mr. Keo												6	1	3	1	1																						
22	Nong Sim	Mr. Moeauy												9	1	3	1	2			1	1																		
22	Nong Sim	Mr. Sone												5	2	1	1	1														1				1			
22	Nong Sim	Mrs. Moud												2		1	1		1																					
22	Nong Sim	Mr. Khamla												5	2	1	1	1																						
22	Nong Sim	Mr. Tiar												4	1		1	1		1												1				1			
22	Nong Sim	Mr. Phoumee												4			1		1	1	1																			
22	Nong Sim	Mr. Kai								2.00				5	2	1	1	1														1				1			
22	Nong Sim	Mr. Pheymaasay								4.00				4	1	1	1	1																						
22	Nong Sim	Mr. Khamponh								6.00				4	2		1	1																						
22	Nong Sim	Mr. Kong								8.00				7	2	2	1	1																			1			
22	Nong Sim	Mr. Teauy								6.00				6	3	1	1	1																			1			
22	Nong Sim	Mr. Kho								5.00				5	1	2	1	1																			1			
22	Nong Sim	Mr. Larnd								7.00				4	1	1	1	1																			1			
22	Nong Sim	Mr. Somvang								10.0				2	1		1	1																						
22	Nong Sim	Mr. Phomma								8.00				5	1	2																								
32	Nikhom	Mr tong								0.4				5.0	3.0		1	1																						
32	Nikhom	Mr Singkham								2.0				5.0	1.0	2	1	1																						
32	Nikhom	Mr Vang								4.0				5.0		3	1	1																			1			
32	Nikhom	Mr Vansy								2.0				9.0	2.0	4	2	1																			1			
32	Nikhom	Mr ngem													1.0	1	1	1	1	1																				
32	Nikhom	Mr Pao														2	1	1			1																			
32	Nikhom	Mr Sin								2.0					2.0	3	1	1																						
32	Nikhom	Mr Amma								0.9					3.0	2	1	1								1													
32	Nikhom	Bounngong								0.6						1	1	1																						
32	Nikhom	Mr Om								1.0					1.0		1	1																						
32	Nikhom	Mrs Somchit								2.0					1.0	1	1	1	1									1											
32	Nikhom	Mr Uan								1.0							1	1																						
32	Nikhom	Mr Chayta													1	2	1	1																						
32	Nikhom	Mr Oy								1					2	1	1	1																						
32	Nikhom	Mrs Peuat								0.7					1	1	1																						
32	Nikhom	Mr Kheng								2							1	1								1		1											
32	Nikhom	Mrs Boualy								1				2		1			1																					
32	Nikhom	Mr Chom	0.6	0.08						6				4	1	1	1	1																						
32	Nikhom	Mr Kaikeo	0.6	0.04						0.3				7	1	2	2	2																						
32	Nikhom	Mr Aenoy	0.6	0.12						1				5	1	2	1	1																						
32	Nikhom	Mr Nheuin	0.6	0.12						1				7	2	3	1	1																						
32	Nikhom	Mr tae	0.6	0.1						1				4	1	1	1	1																						
32	Nikhom	Mr Rakoung								1.2				6	2	1	1	1		1																				
32	Nikhom	Mr Chanda	0.6	0.6						2				7		1	3	1	1	1																				
32	Nikhom	Mr Luene	0.6	0.06						1				6	1	1	2	1			1																			
32	Nikhom	Mr Din		0.12						1.5				9	2	3	1	1	1			1																		
32	Nikhom	Mr Khit		0.1										3		2				1																				
32	Nikhom	Mr Dot	1.2	0,01						0.5				6		1		2	2			1																		
32	Nikhom	Mr Sivilay													2	2	1	3	1		1																1			
32	Nikhom	Mr Sack													1	4	1	1																1						
32	Nikhom	Mr Pae													3	2	1	1	1		1																1			
32	Nikhom	Mr Ae													1	1	1	1			1																1			
32	Nikhom	Mr Ueune								0.4							2	1	1																					
32	Nikhom	Mr Khamphou													3	4	1	2																		1				
32	Nikhom	Mr Ko								0.4					2	1	3																							
32	Nikhom	Mr Mouth								0.5					2	1	1	1																						
32	Nikhom	Mr Ao								1.5					2	2	1			1																	1			
32	Nikhom	Mr Sene								0.5					1	1	1	2	1																					
32	Nikhom	Mr Noy								0.5					2	3	1	1		1																				
32	Nikhom	Mr Somphone								0.6					2	1	1	1																		1	1			
32	Nikhom	Mr Leuam													2	3	1	2		1		1			3									3						
32	Nikhom	Bouasone													1	2	1	1	1	1				1	1	1	1	1	1	1				1						
32	Nikhom	Mr Aeng		0.1											3	2	1	1	1	1				1	1			1	1				1	1						
32	Nikhom	Mr Xieng		0.14											1	2																	1	1						
32	Nikhom	Mr Ong	4.5	0,06				0.5							2	2	1	1	2	1				2	2	1	1	2	1											
32	Nikhom	Mr Kan	0.5												2	2	1	1						2	2	1	1									1	1			
32	Nikhom	Mr Tay				0.6		1								3	1	1							3	1	1													
32	Nikhom	Mr Loan		0,06				1							2	2	1	2	1																	1	1			
32	Nikhom	Mr Souk													3		1	1						2	3											1	1			
32	Nikhom	Mr Beer		0,12											1	2	2	2	1																	1	1			
32	Nikhom	Mr Leuang													3	4	1	1																						
32	Nikhom	Mr Pouang													1		1																							
32	Nikhom	Mr Phet								0.5					5		1	1	1																	1				
32	Nikhom	Mr Kout								0.6					2		1	1																		1				
32	Nikhom	Mr Soulat								0.8					1	4	1	1																			1			
32	Nikhom	Mr Bounkeut								0.3					2	4	1			1																	1			
32	Nikhom	Mrs Sane								0.4					2	1	2		1																	1				
32	Nikhom	Mr Deng								1					1		1	1																			1			
32	Nikhom	Mr eove								1					2		1	1																			1			
32	Nikhom	Mr Louane													1	1	1	1																			1			
32	Nikhom	Mr Souvanh								1					3	3	1	1																			1			
32	Nikhom	Mr Khamsay								0.5							1	1																			1			
32	Nikhom	Mr Biao													2	2	1	1																						
32	Nikhom	Mr Somsy								1						1	2	2																			1			

| # Village | Village Name | Name head family | # | AGRI ONLY | GARDENS (FRUITS) | FOREST PLANTATIONS | Agricultural lands, before Project (ha) | Rice fields | Pluvial rice | Fallow of pluvial rice | Land in private ownership | Eucalyptus | Teak | Bétel | Coffee | Cardamone | Pineapple | Fruit trees | Waste lands | AGRI ONLY | GARDENS (FRUITS) | FOREST PLANTATIONS | LOSS OF AGRI ONLY (%) | LOSS OF GARDENS (%) | LOSS OF FOREST PLANTATION (%) | LOSS OF LAND (%) | Agricultural lands, after Project (ha) | Rice fields | Pluvial rice | Fallow of pluvial rice | Land in private ownership | Eucalyptus | Teak | Bétel | Coffee | Cardamone | Pineapple | Fruit trees | Waste lands | | Animal husbandry, before Project | Cattle | Buffaloes | Nanny goats | Pork | Chicken | Duck | Others | Animal husbandry, after Project | Cattle | Buffaloes | Nanny goats | Pork | Chicken | Duck | Others | Compensation received |
|---|---|---

| # Village | Village Name | Name head family | Income before Project | | |

| # Village | Village Name | Name head family | Pork | Chicken | Duck | Others | Non-timber forest products | Hunting | Fishing | Others (service, …) | Annual income from VLRC | Number of people working in VLRC | Income per month from VLRC | Number of people in family | | |

ANNEX 3 - ANINAL PRODUCTION SYSTEMS (as prepared by the Nabong Experts)

TYPE OF PRODUCTION	TRADITIONAL TECHNIQUES	NEW TECHNIQUES TO BE PROMOTED
Cattle	- Raising in the open during the dry season and fastening in the rainy season in non cultivated land. - Natural forage with unlimited pasture areas, about 3-4 ha per head. - Local varieties.	- New forage species such as ruzi, stylo, cassava or others. - Complemented by natural grass. - Grazing area should be a minimum of 1 ha for 1-2 heads. - ***Conditions:*** Water supply required in particular during the dry season. Workforce available in the family, access to grazing areas and fencing. Use of improved varieties. The techniques of forage, animal feed processing and farm management need to be promoted and introduced in the villages.
Swine	- Raising in the open in the village - Natural feed (vegetable) but not sufficient. - Feeding is not varied - No disease control and diseases occurrence every year. - Local varieties.	- Raising animal will be followed up and animals raised in cages. - New forage species such as cassava or maize (for farmers having available land) or planting stylo grass as supplementary feed. - One family can raise 1-2 heads by planting forage with 2-3 ray. - Need to select adapted varieties to the areas. - ***Other production mode:*** Raising pigs by buying concentrate feed. Could be initiated in villages as a model. Pig can be sold between 3 to 5 months with 30 – 35 kg of live weight. For one family, they can do 3 cycles of swine production. - ***Conditions:*** Availability of workforce in the family (2 or 3 labors). Improved varieties. The techniques of forage, animal feed processing and farm management need to be promoted and introduced in the villages.
Goat	- Raising in the open in day time and fenced at night - Natural feed (vegetable) but not enough - Feeding is not varied - Diseases occur every year - Death of offspring - Local varieties.	- Raising animal will be followed up and dedicated areas to fasten the animals. - Cage/fence construction and providing grass for them in the small farm. - Grazing area should be followed up and access to fenced areas. - New forage species such as ruzi, stylo or others. - One family can graze 5-7 heads by releasing animal but only few villages can take this option. - ***Conditions:*** Availability of workforce in the family, having optimal grazing areas and fencing. Improved varieties. The techniques of forage, animal feed processing and farm management need to be promoted and introduced in the

		villages.
Poultry	- Raising in the open in day time. - Natural feed (vegetable) but not enough - Sometimes raising with rice bran and broken rice, but not enough. - Diseases occur every year - Death of animal - Local varieties	- ***Conditions:*** Availability of workforce in the family, having large grazing areas and fencing. The techniques should be fastening and releasing animals in the open. It is important to feed enough and to invest in buying feed. Vaccination should be done regularly and animal selection needs to be implemented. - ***Promoting factors:*** it is important to provide technical support (raising and farm management) to the villagers and the Village veterinary Service should work regularly.
Fish	- Small pond. - Varied species such as: catfish, silver carp, Tilapia... - Natural feed (vegetable) but not enough - No production technique	- ***Conditions:*** Ponds near a source of water and fund to buy varieties and feed. - ***Promoting factors:*** it is important to provide technical support (feeding and pond management) to the villagers.